W. A. MOZART

Kegelstatt-Trio

KV 498 (1786)

I. Andante

II. Menuetto

III. RONDEAUX

Allegretto

Bewerking in C voor
blokfluitsextet met
S^ino S A T B G

Jaap Wiebes – Leiden 1993

W. A. M O Z A R T (1786) Kegelstatt - Trio

für Klavier, Klarinette oder Violine und Viola

K.V. 498; oorspronkelijk in Es

I. Andante.

Bewerking in C voor blokfluit-
sextet S^{ino} S A T B G
Jaap Wiebes - Leiden 1993

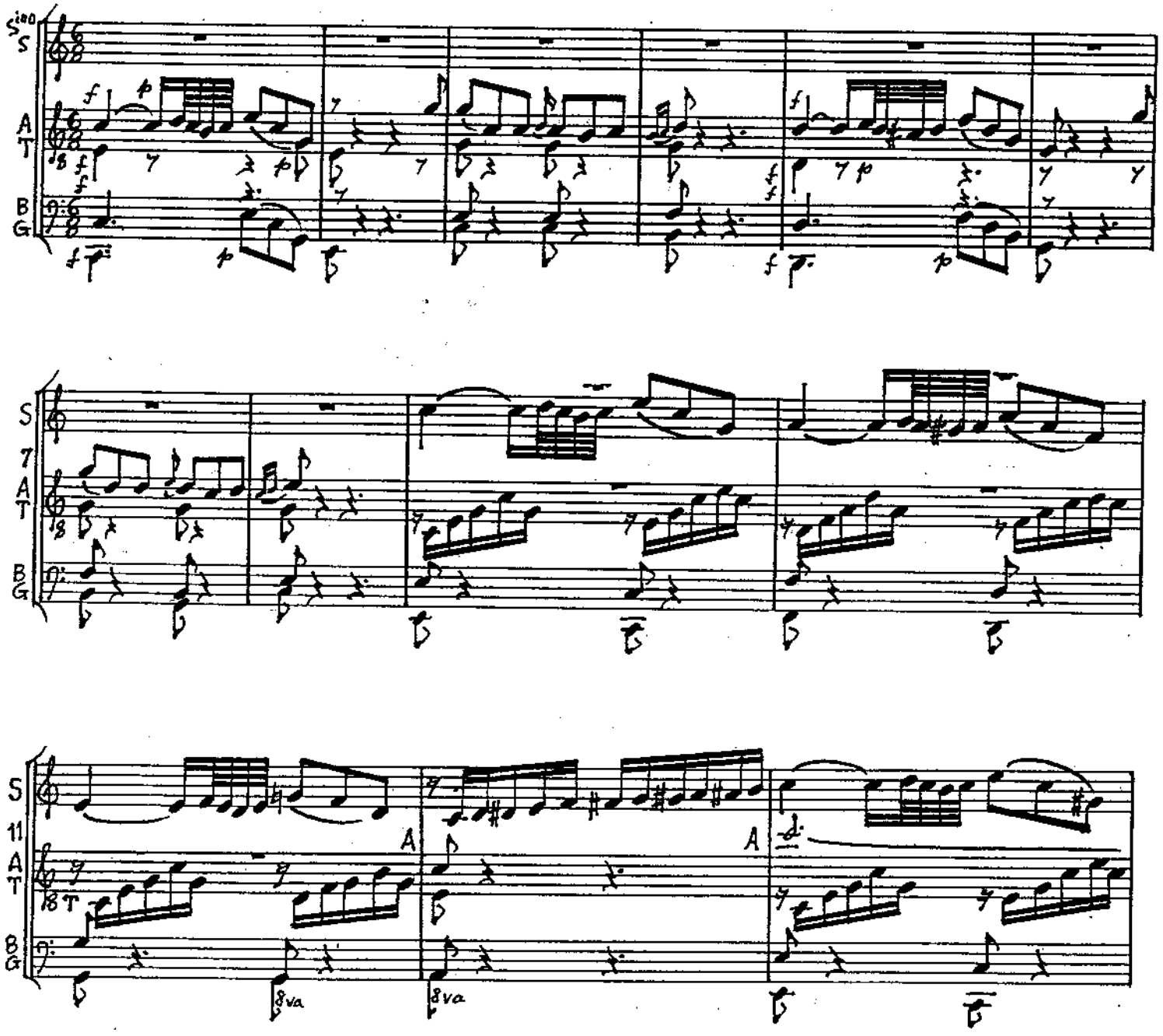

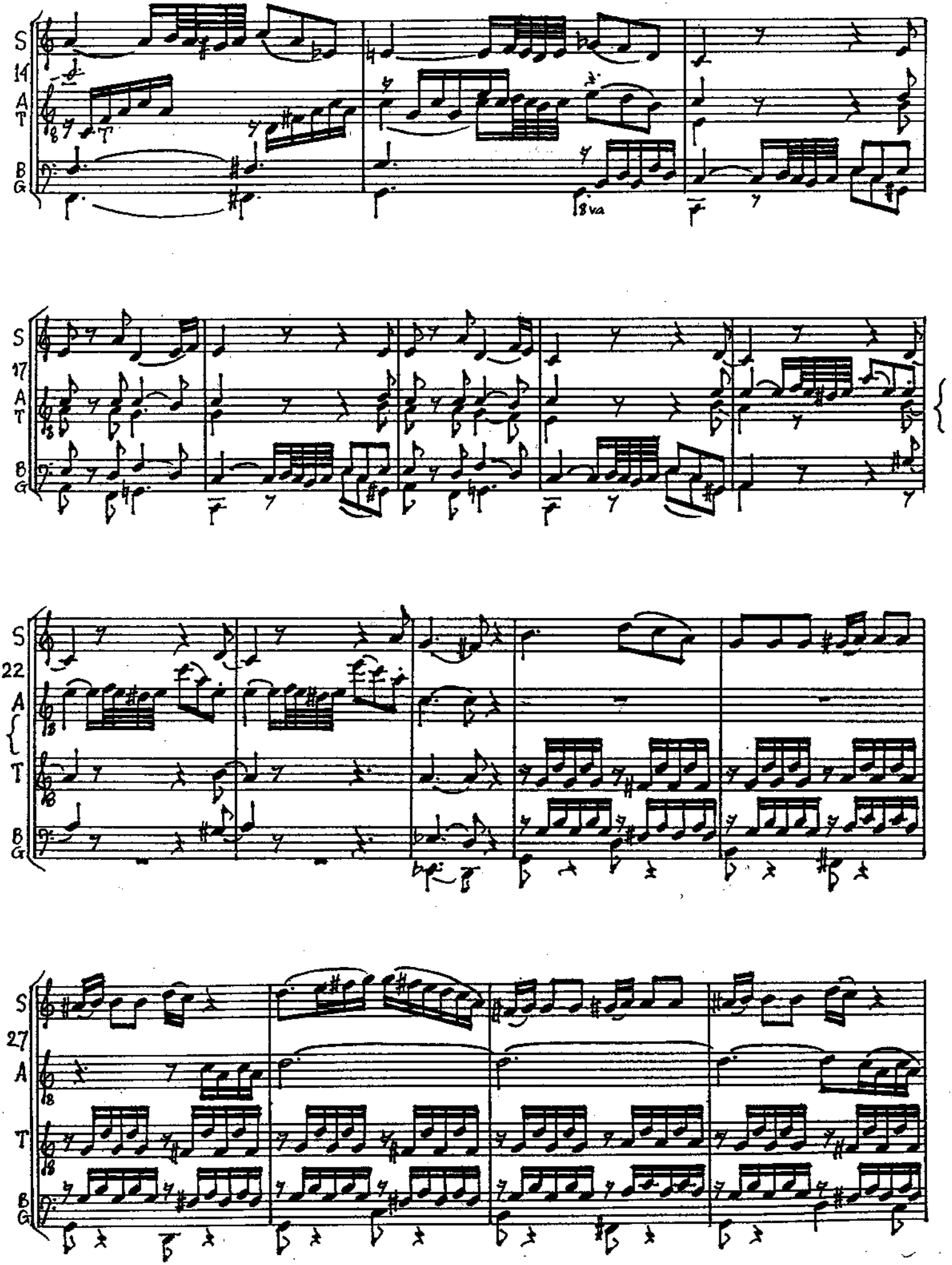
S
A
T
B
G
14
17
22
27
8va

MOZART - Kegelstatt - Trio - I. Andante

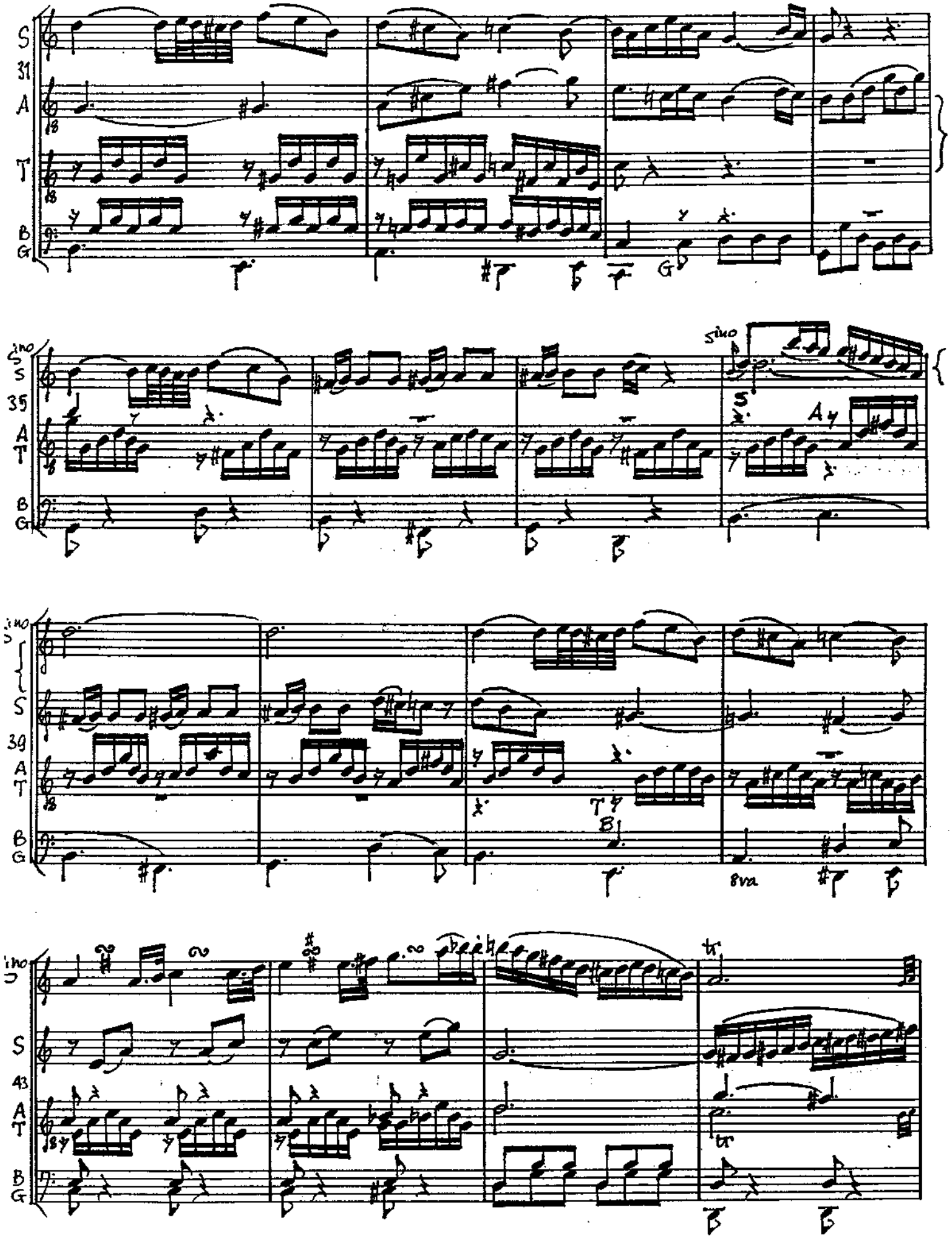

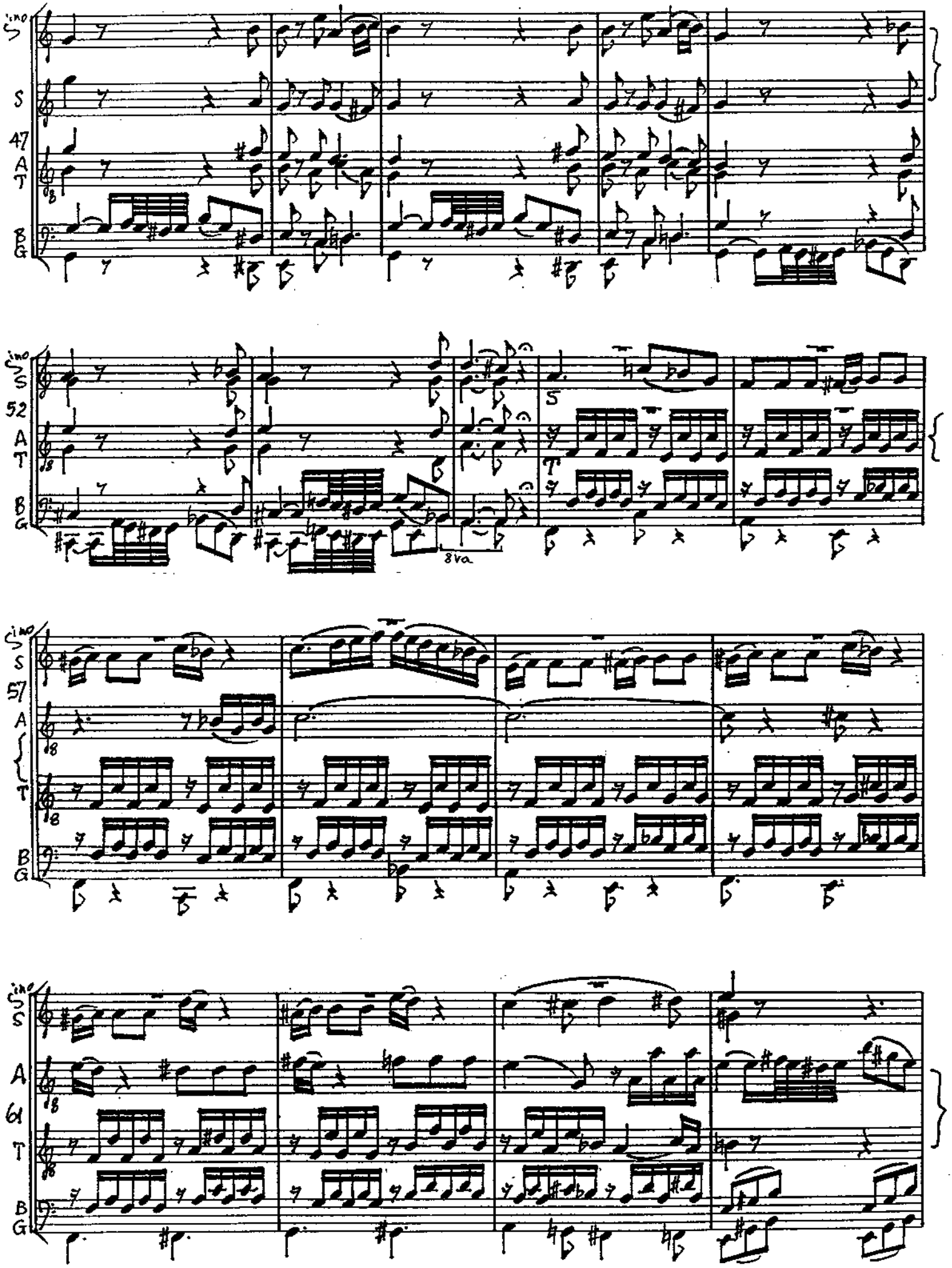
cino
S
A
T
B
G
47
52
57
61
8va

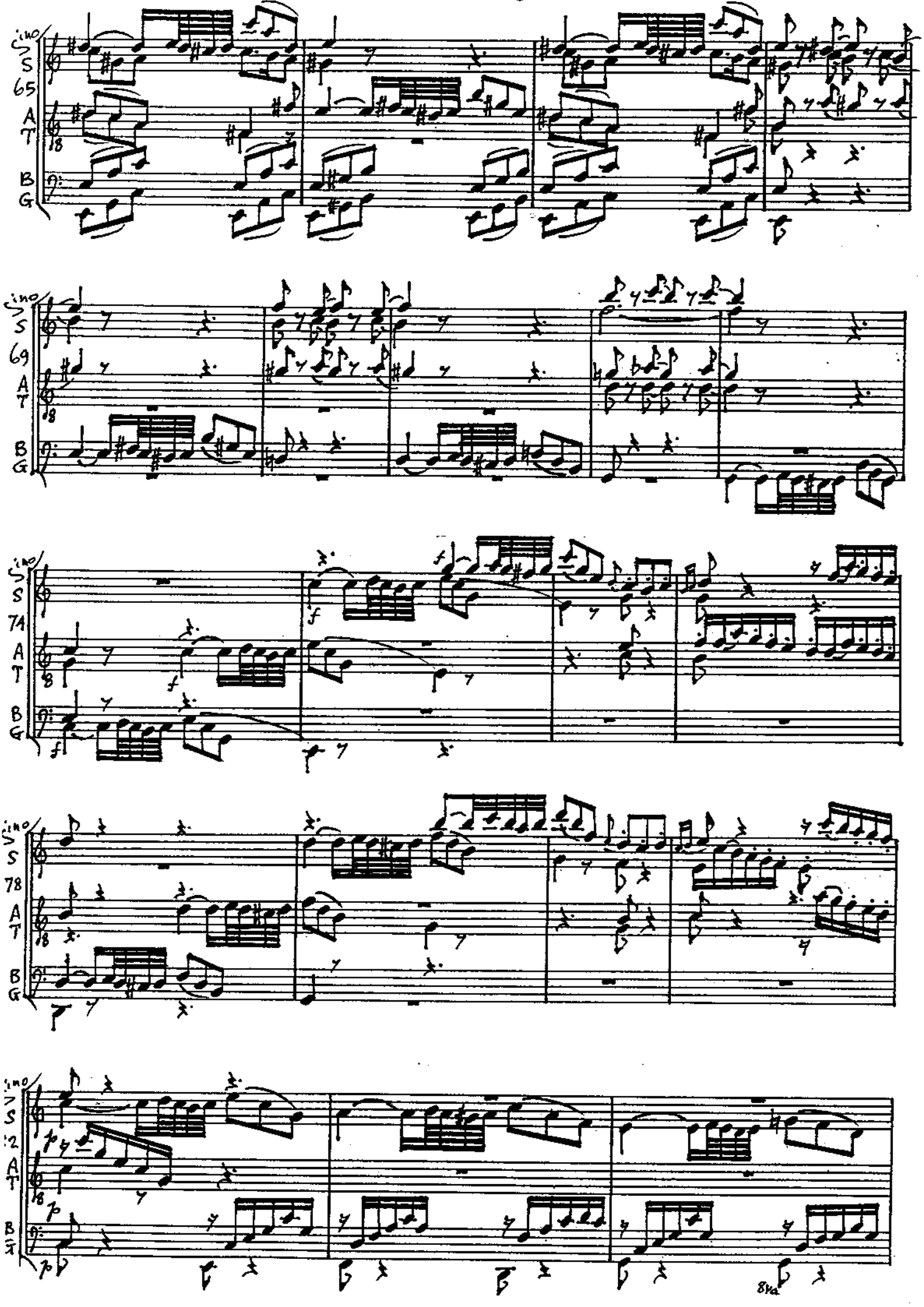
Vino
S
65
A
T
B
G
69
74
78
8va

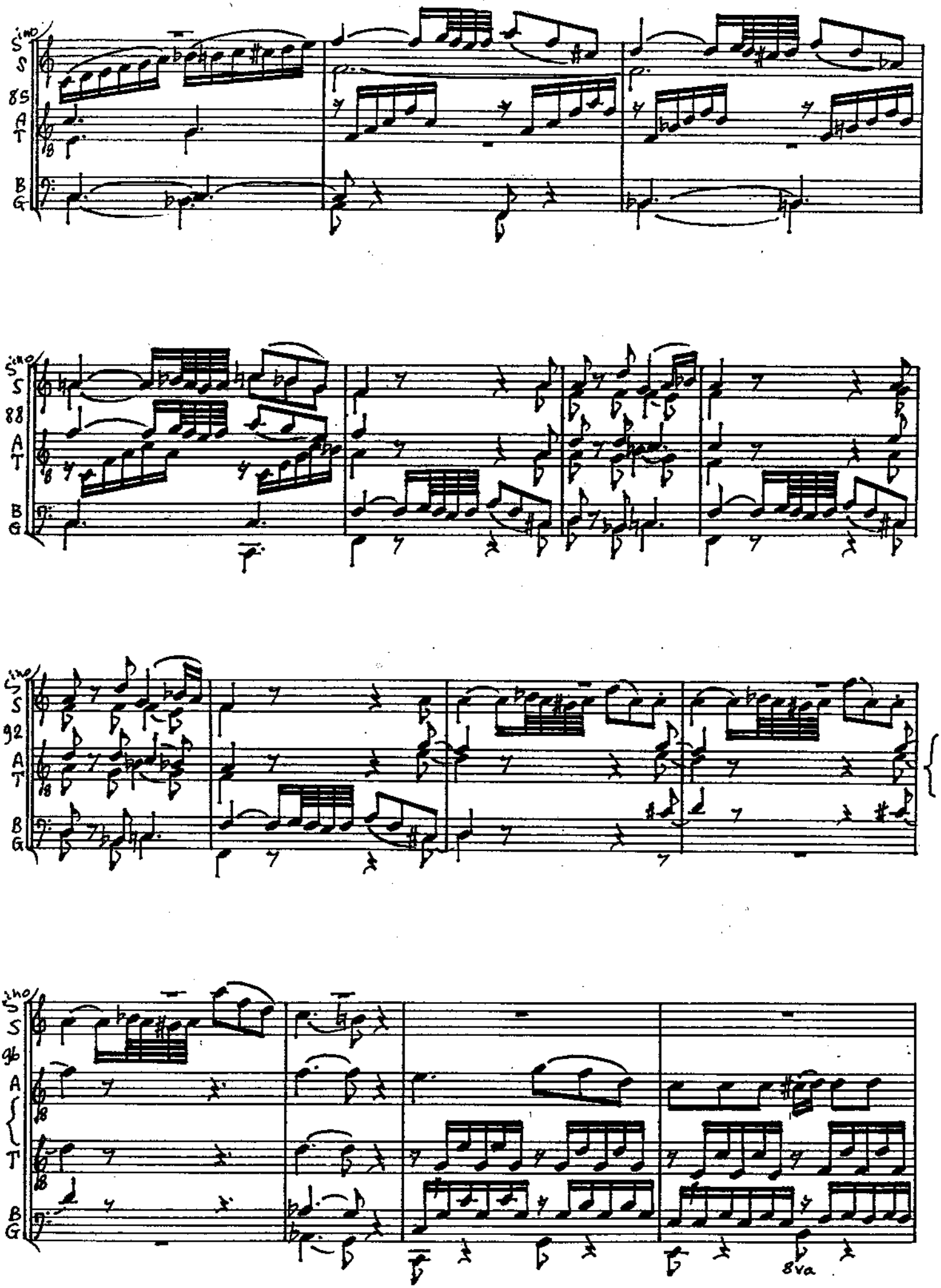
S
S
A
T
B
G
8va

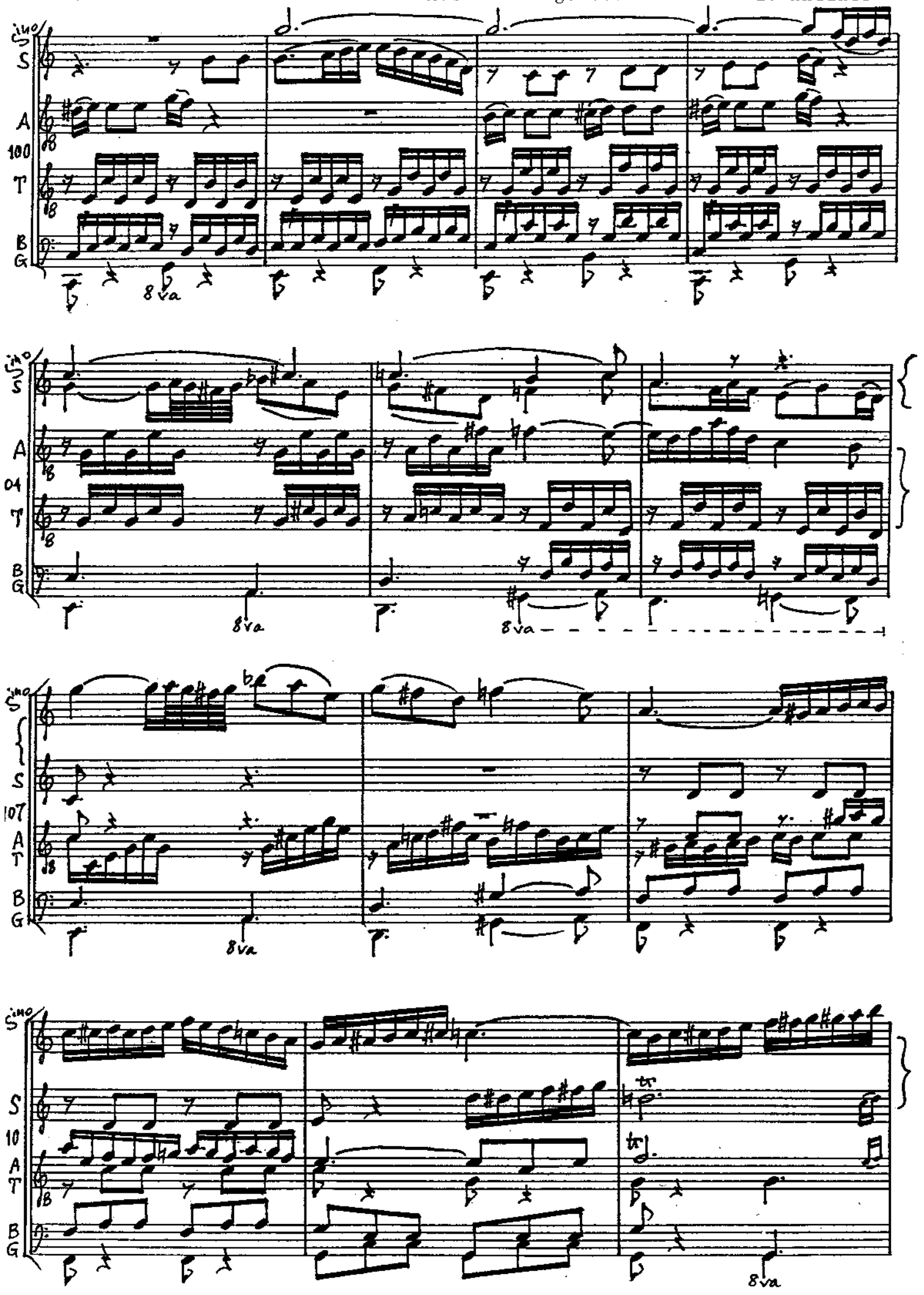
Sino
S
A
T
B
G
100
8va
104
107
10

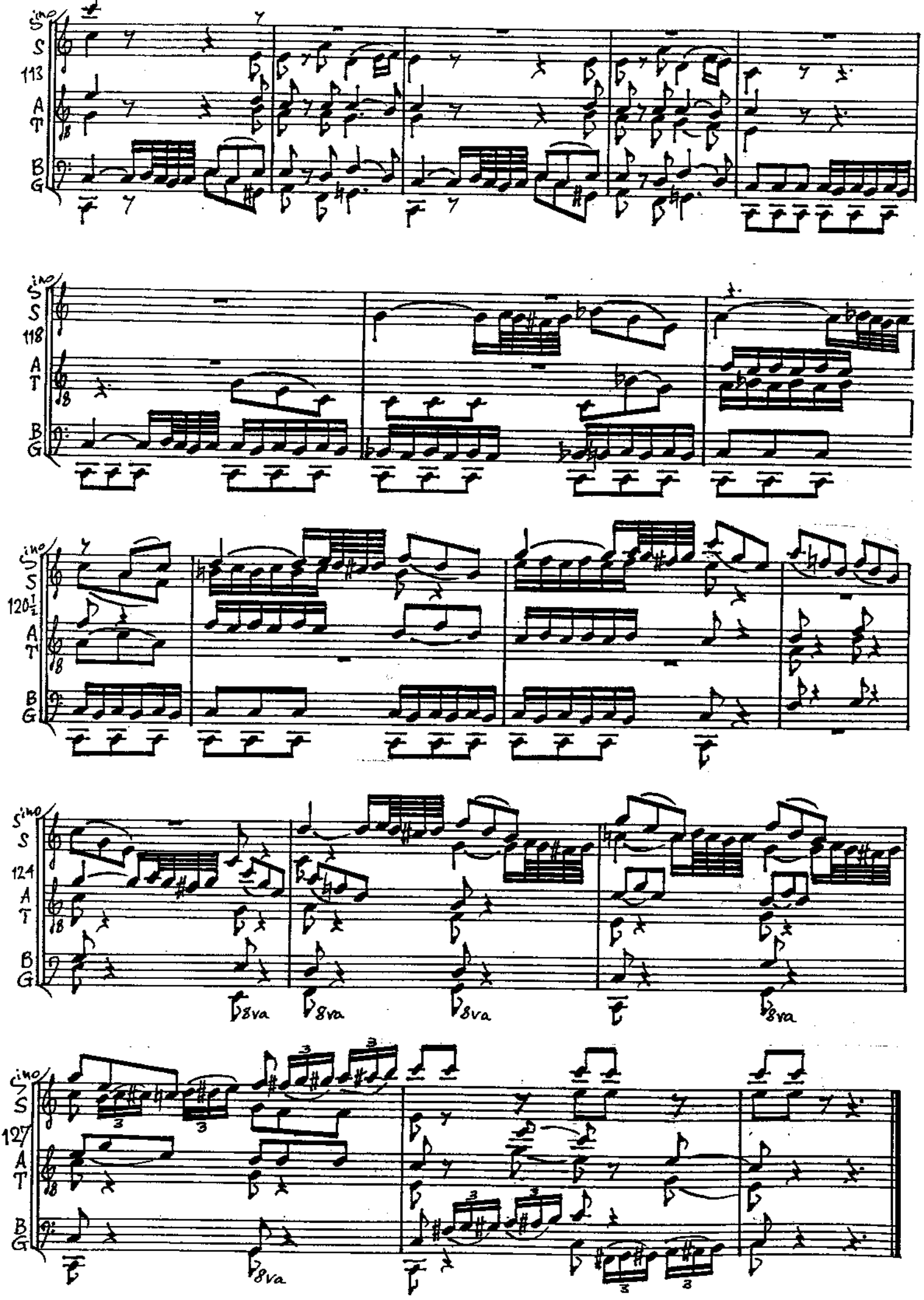
sino
S
A
T
B
G
113
118
120½
124
127
8va

W. A. M O Z A R T (1786) Kegelstatt - Trio

für Klavier, Klarinette oder Violine und Viola

K.V. 498; oorspronkelijk in Es

II. Menuetto.

Bewerking in C voor blokfluit-
sextet S^ino S A T B G
Jääp Wiebes - Leiden 1993

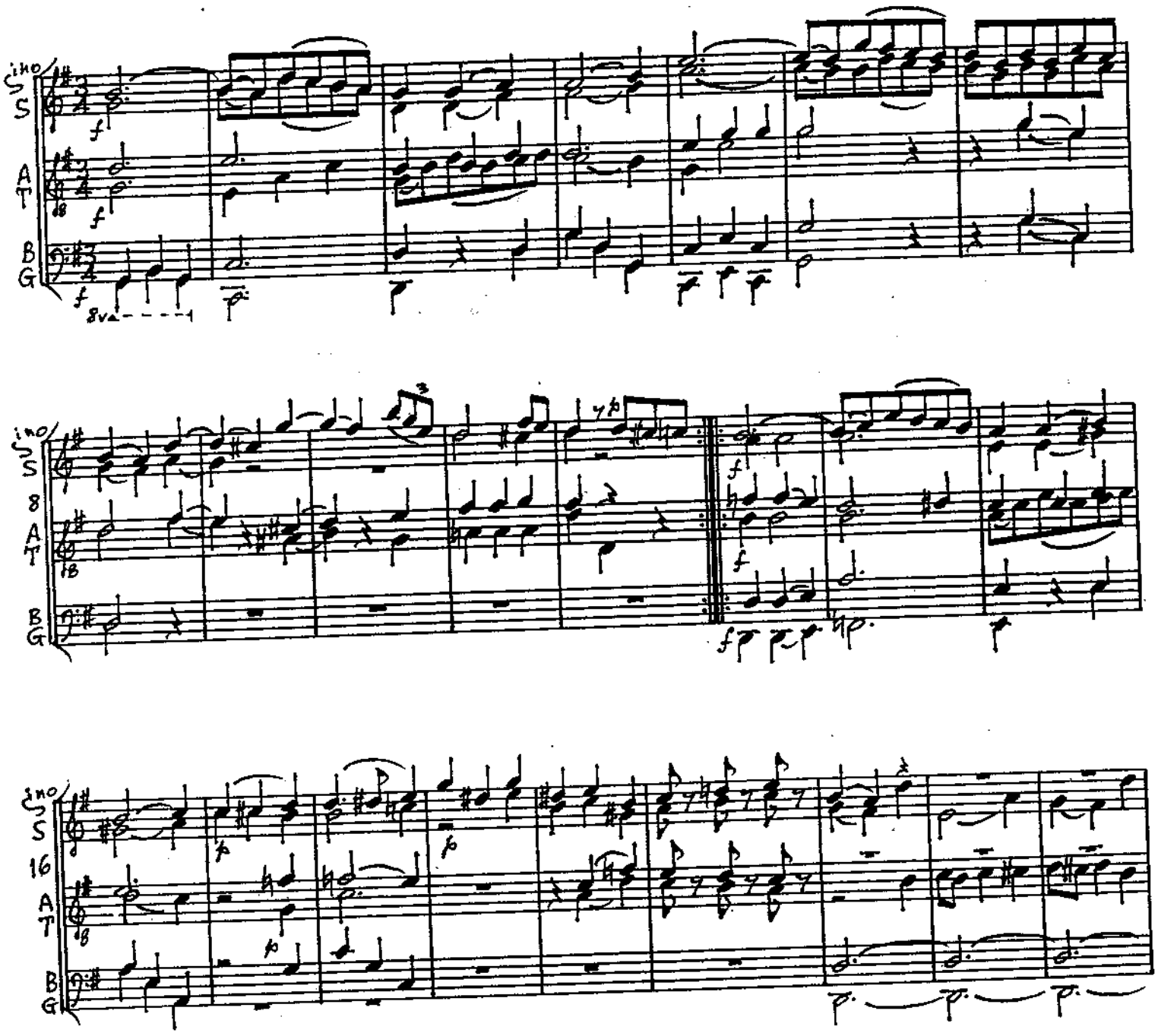

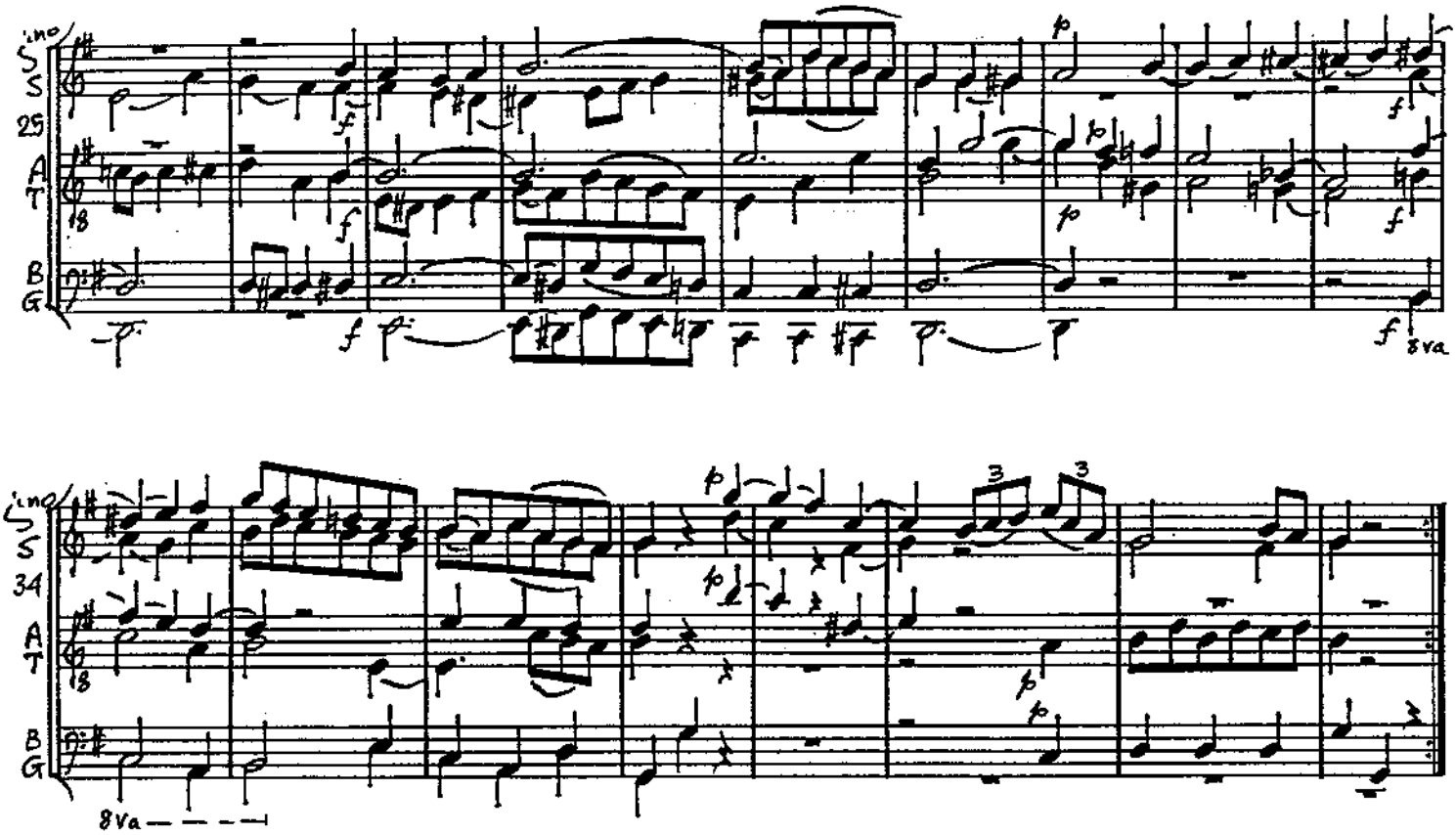

TRIO

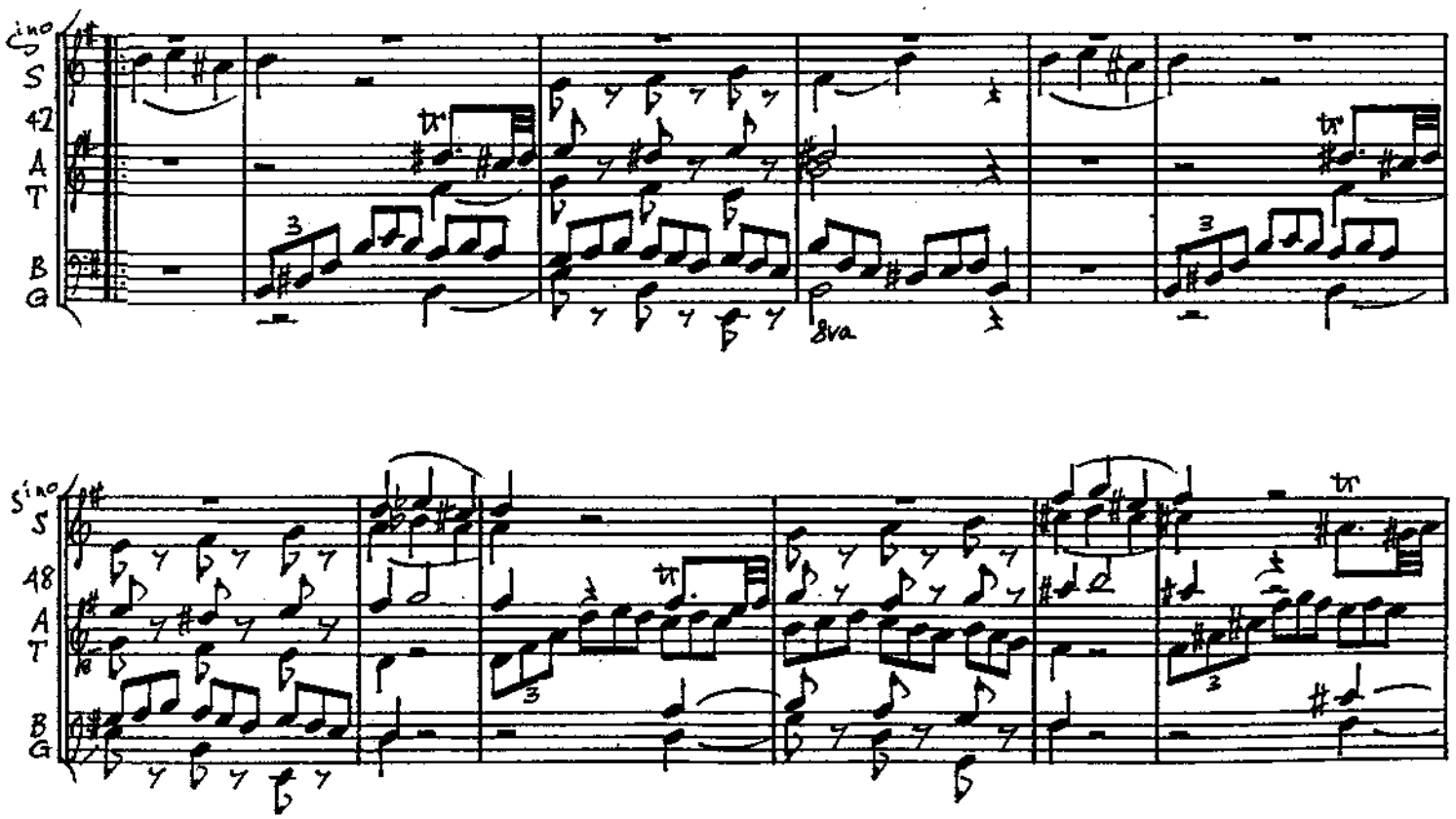

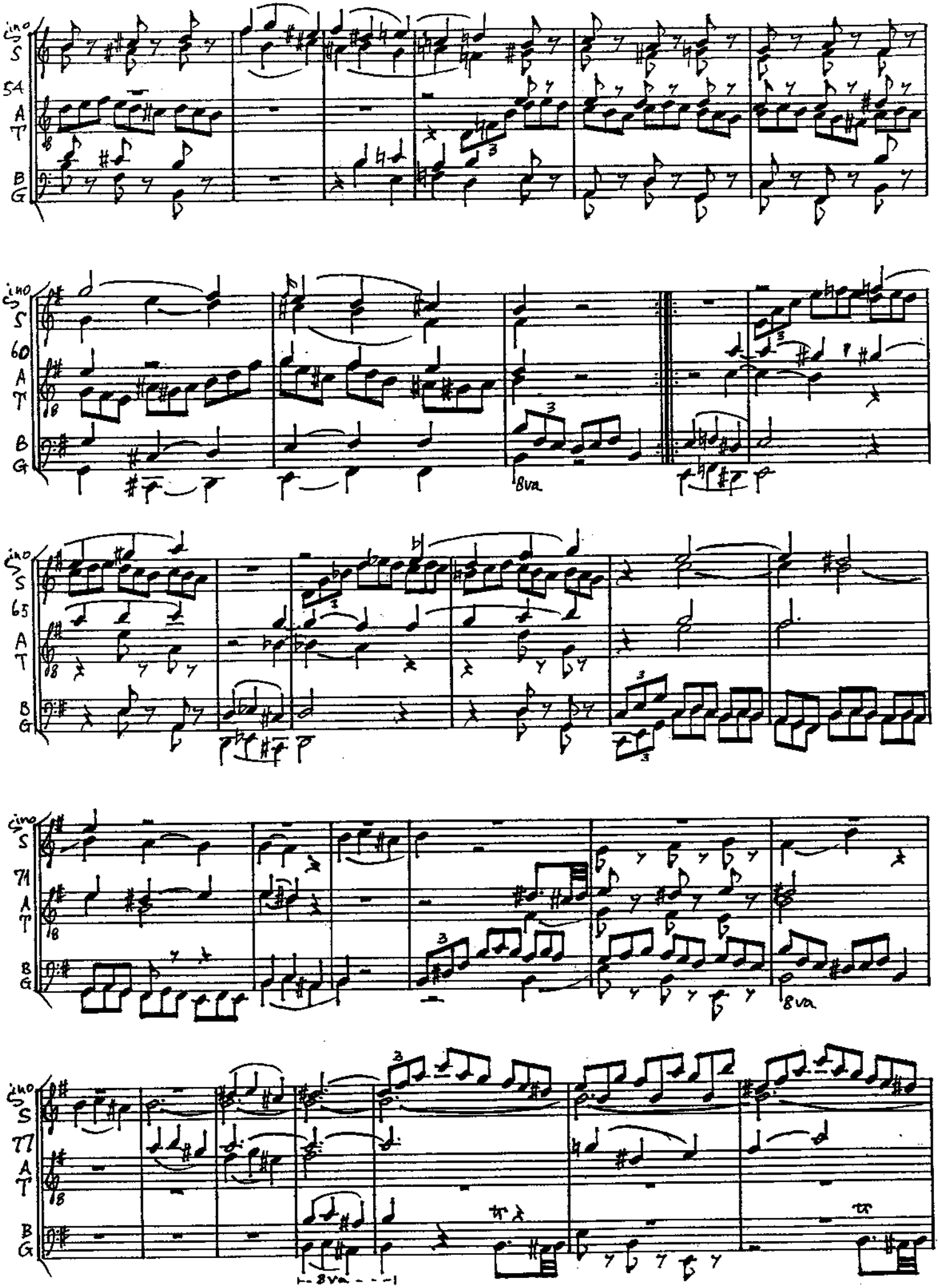
cino
S
A
T
B
G
8va

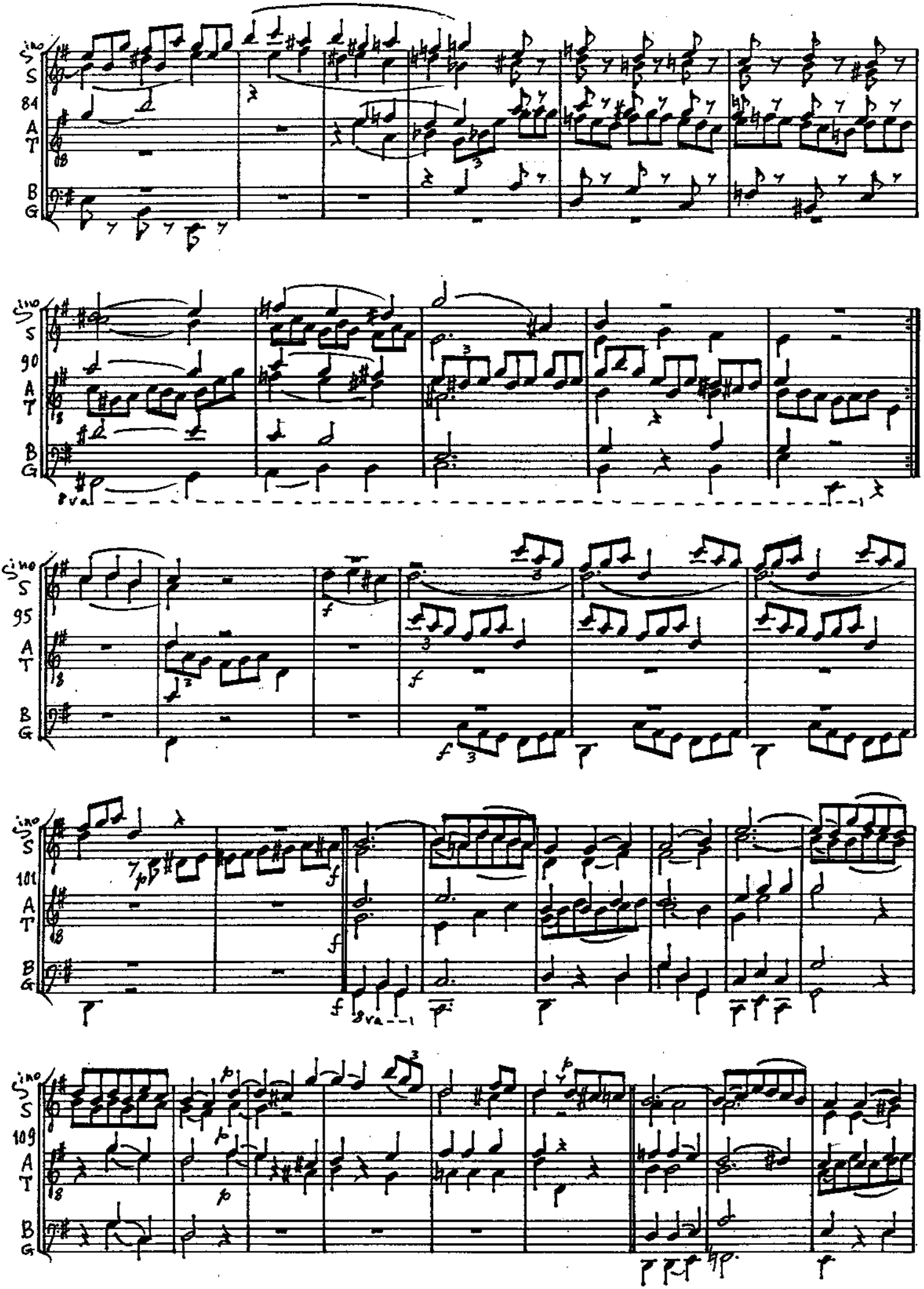
Sino
S
84
A
T
B
G
90
8va
95
101
109

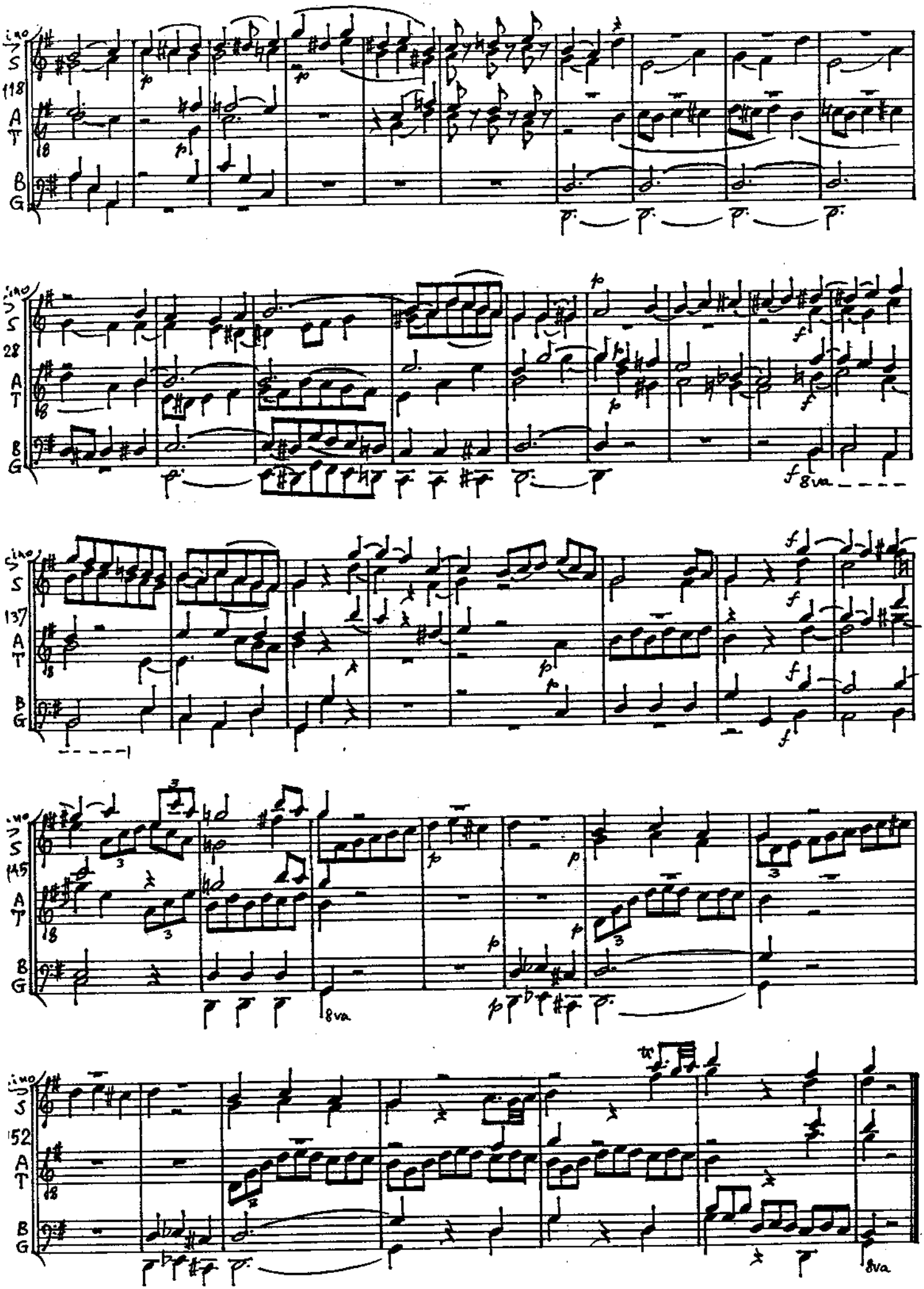
Vno
S
A
T
B
G
118
28
137
145
152
8va

W. A. M O Z A R T (1786) Kegelstatt - Trio

für Klavier, Klarinette oder Violine und Viola

K.V. 498; oorspronkelijk in Es

Bewerking in C voor blokfluitsextet S^{ino} S A T B G

Jaap Wiebes - Leiden 1993

III. RONDEAUX Allegretto

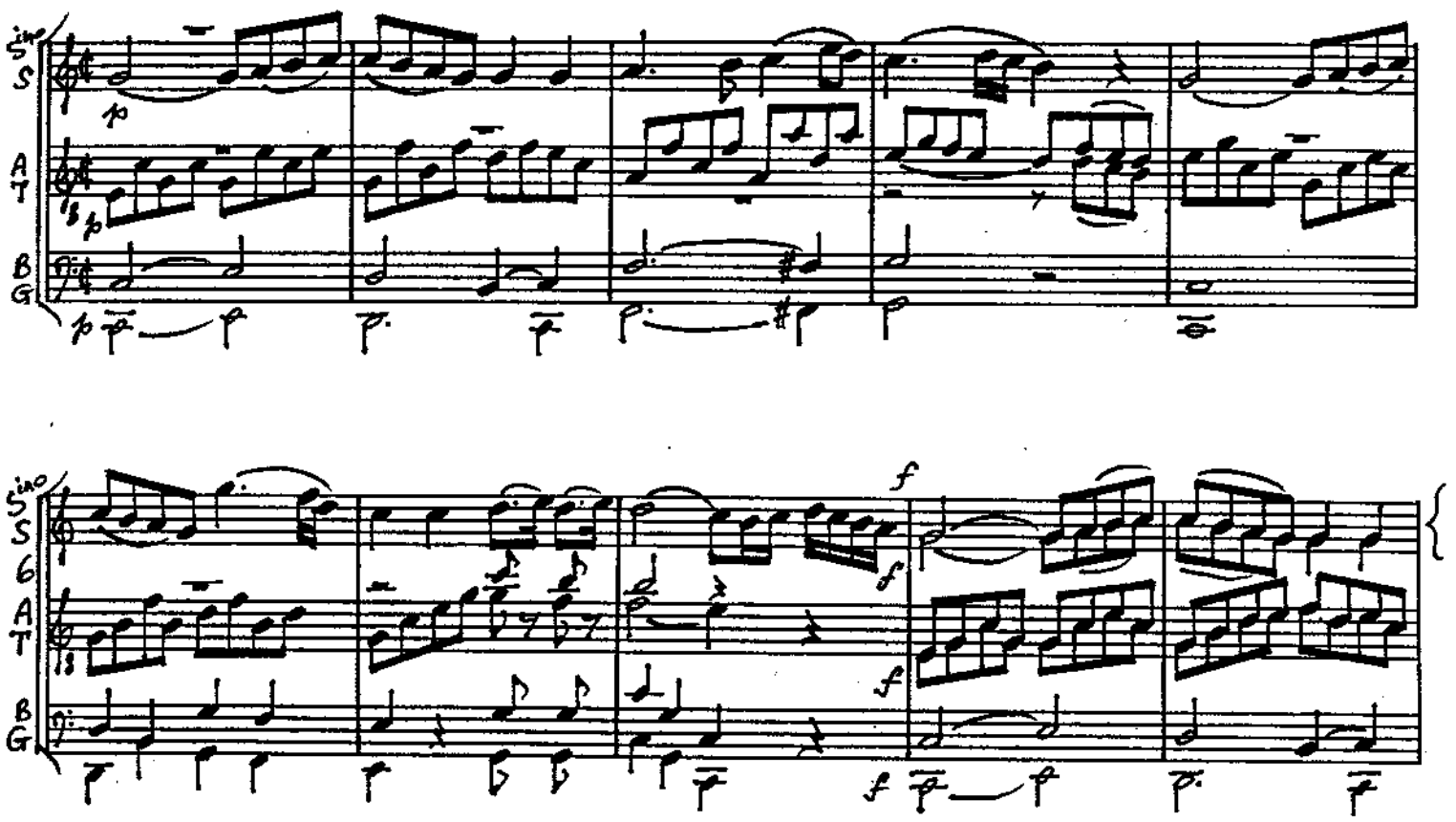

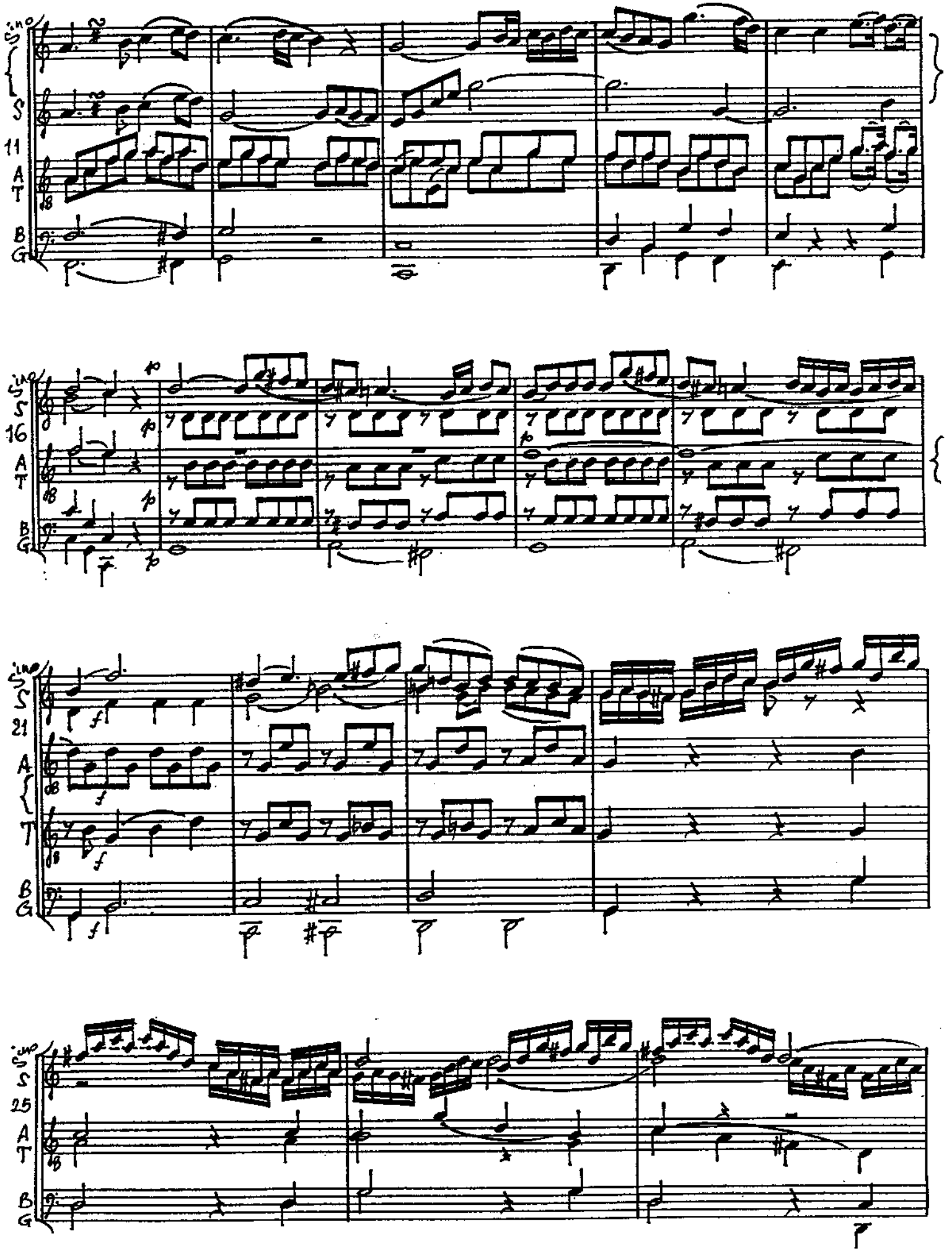
Vno
S
A
T
B
G
11
16
21
25

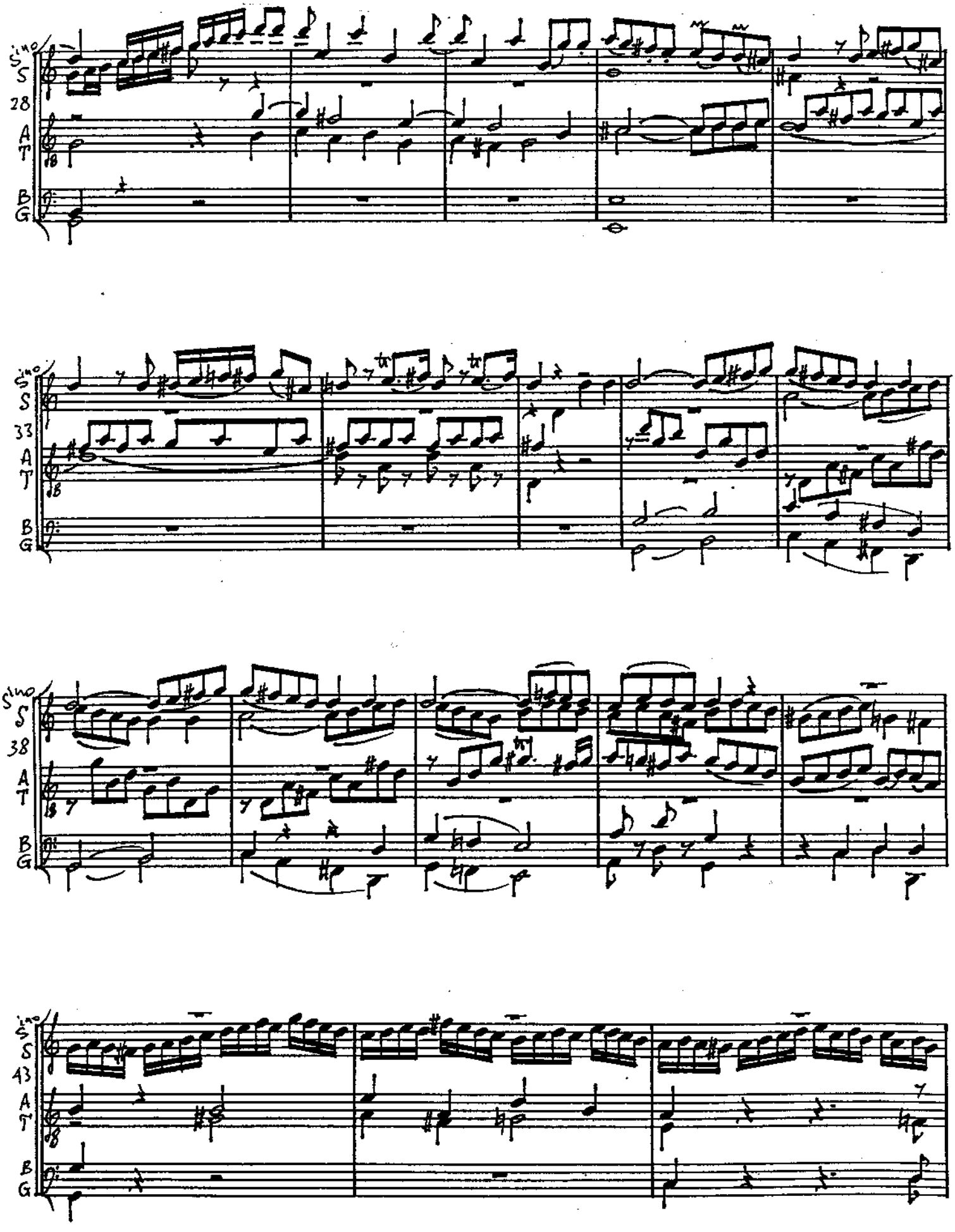
Sino
S
A
T
B
G
28
33
38
43

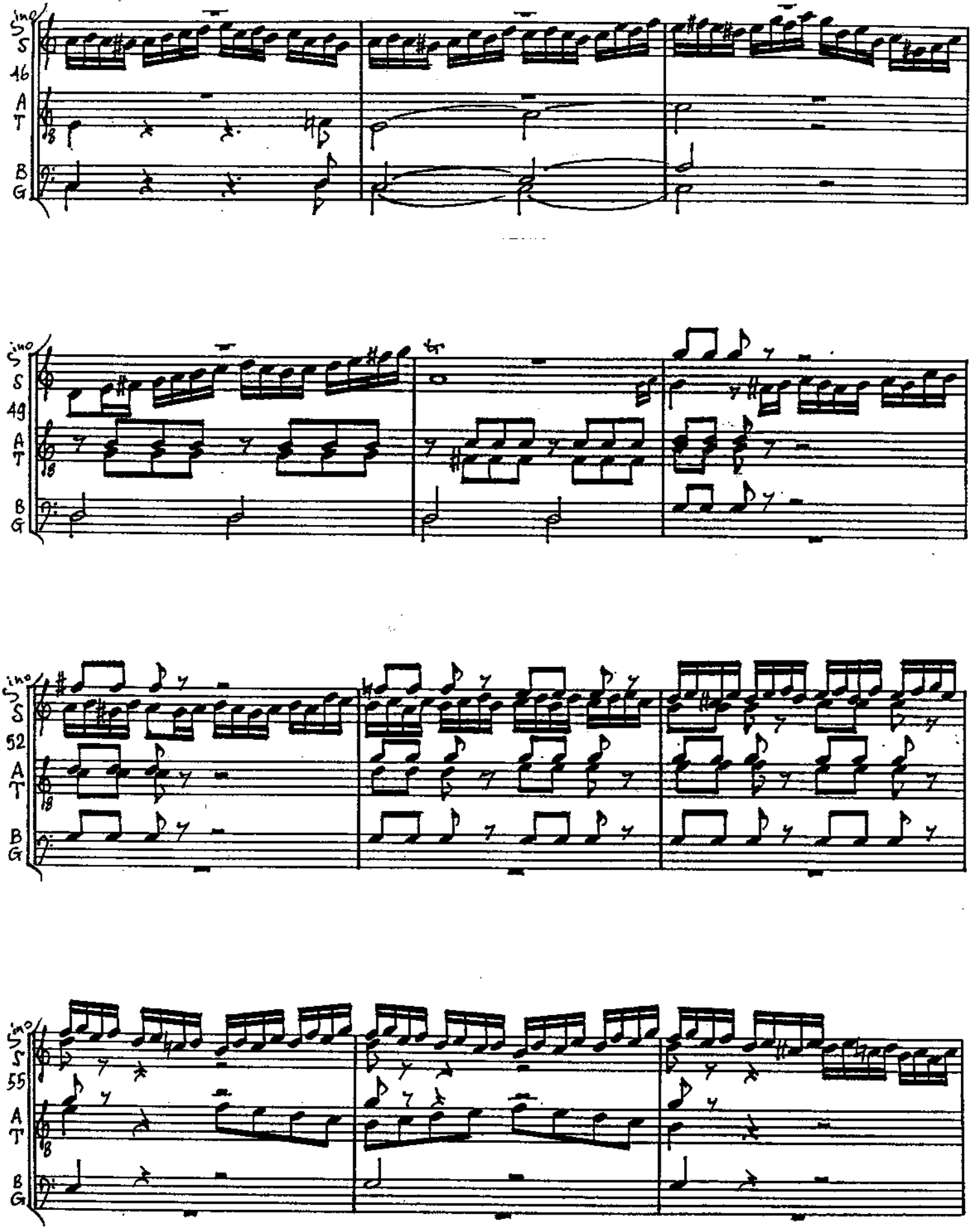
S
A
T
B
G
46
49
52
55

MOZART - Kegelstatt - Trio - RONDEAUX Allegretto III

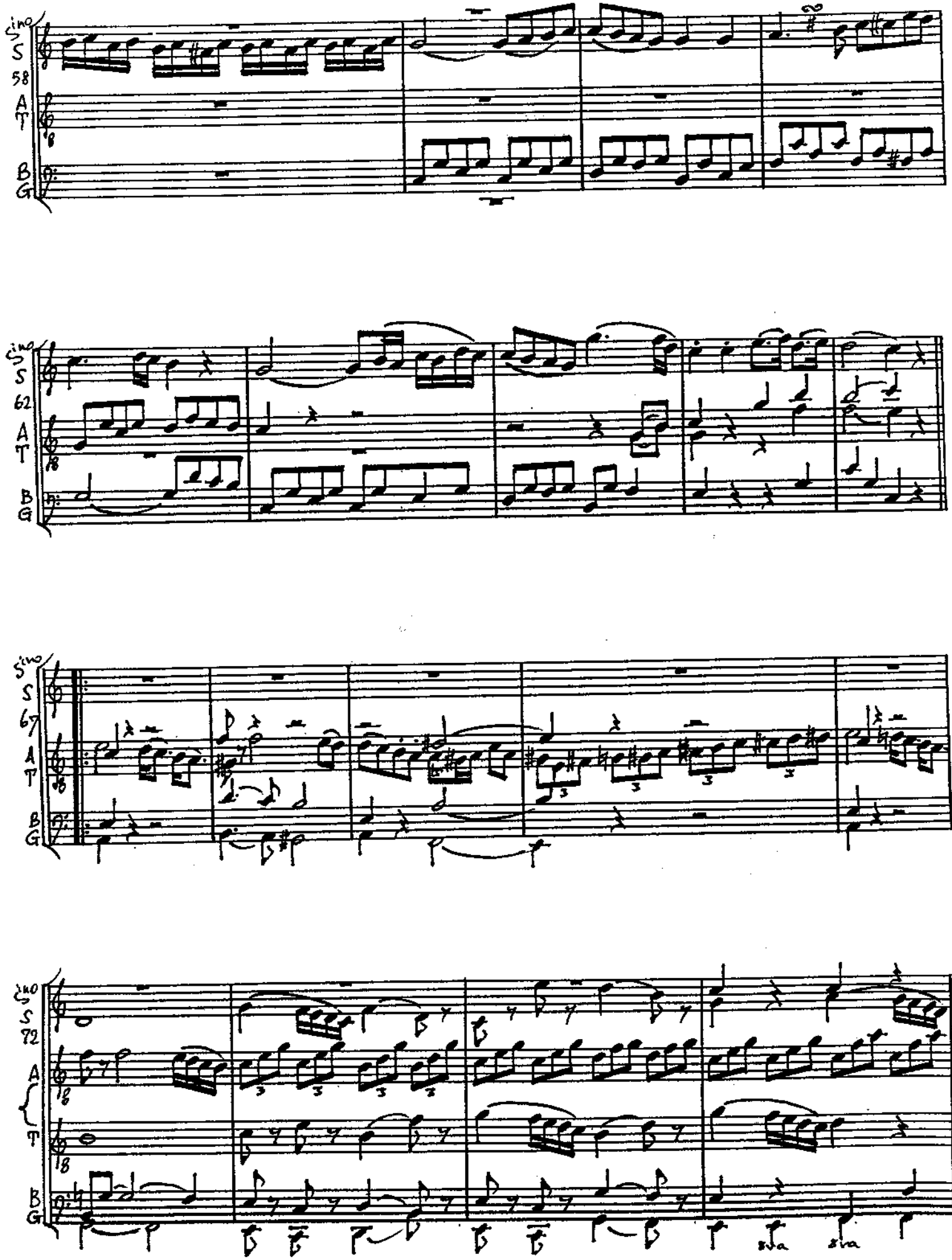

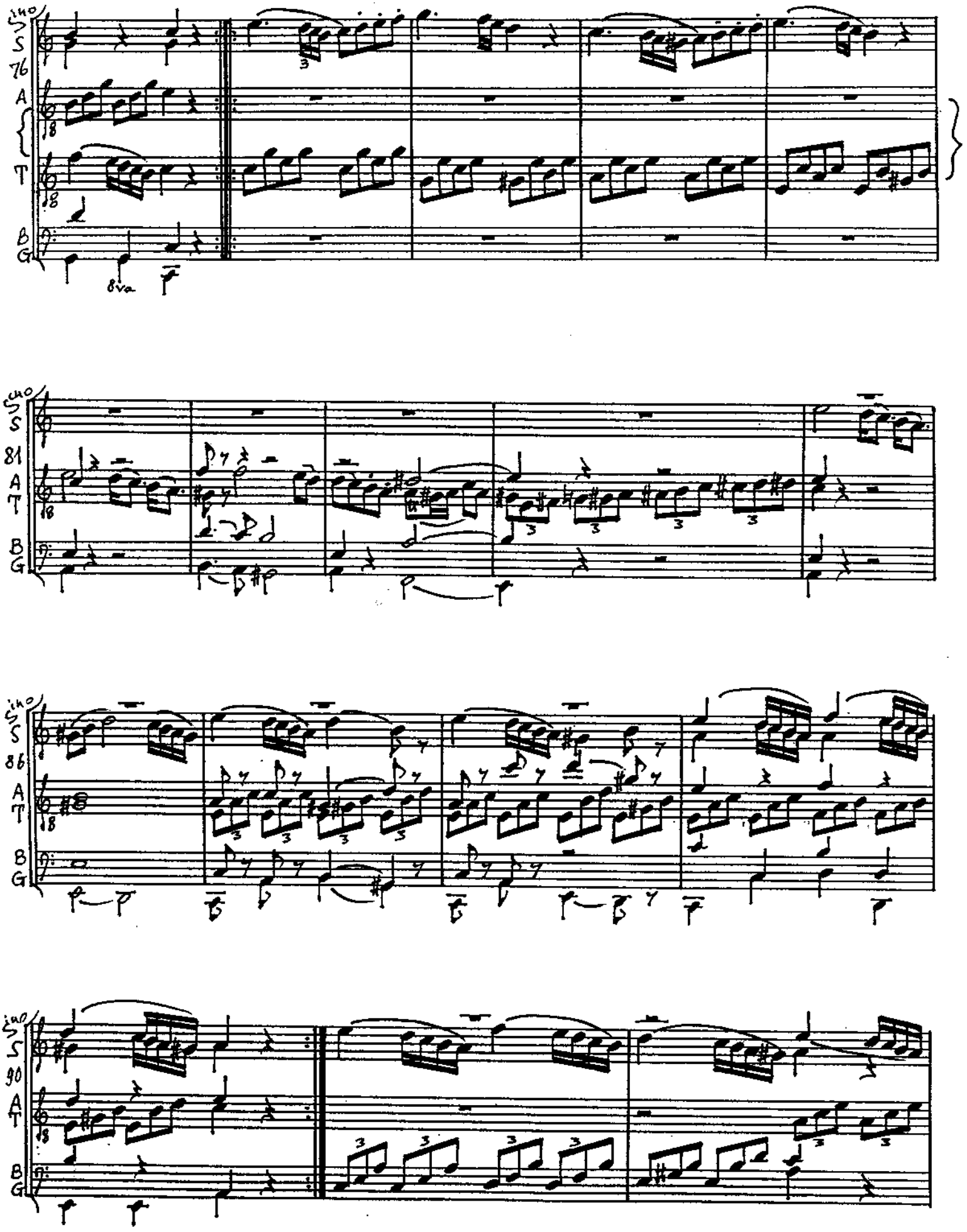
VNO
S
A
T
B
G
8va

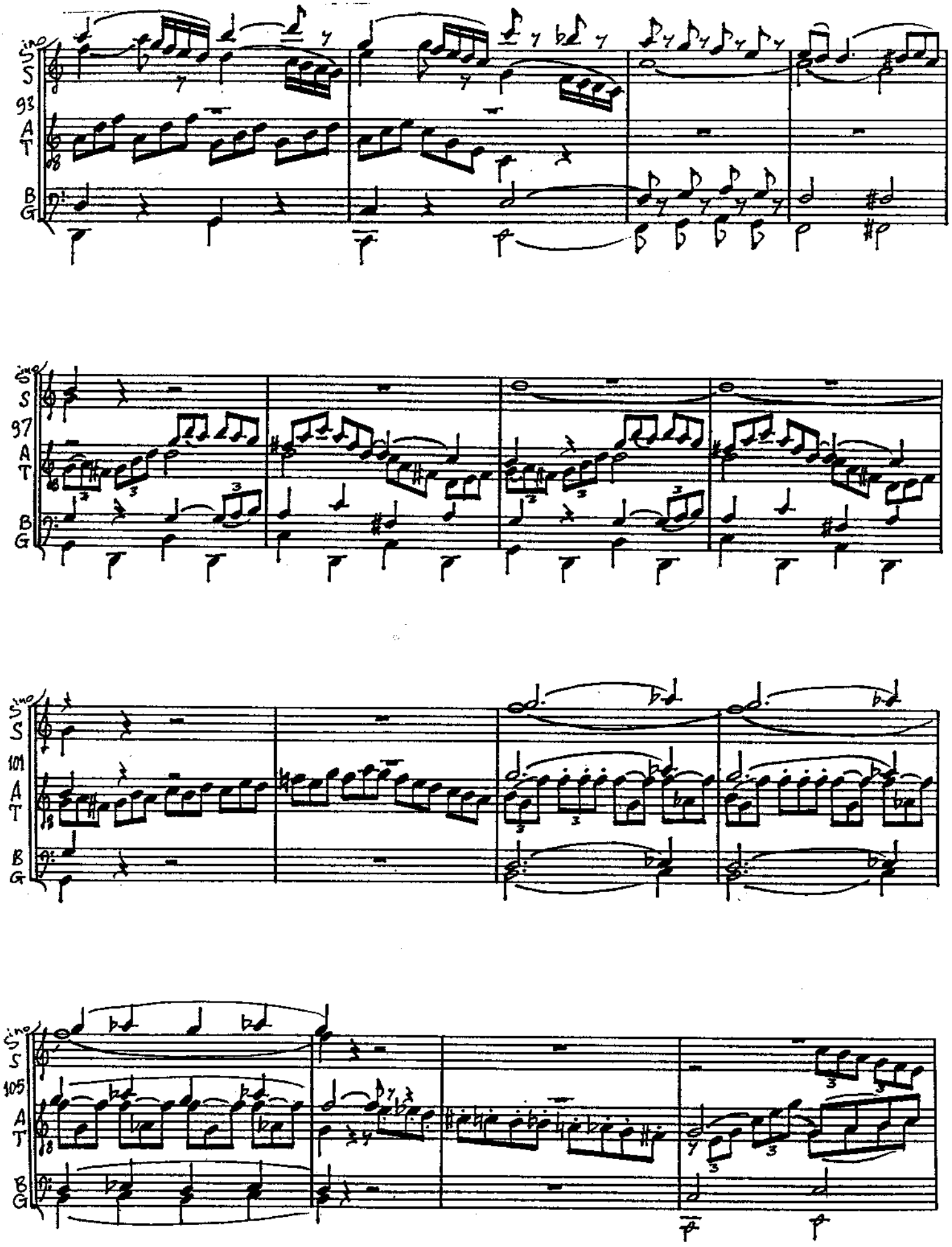
Sino
S
93
A
T
B
G
97
101
105

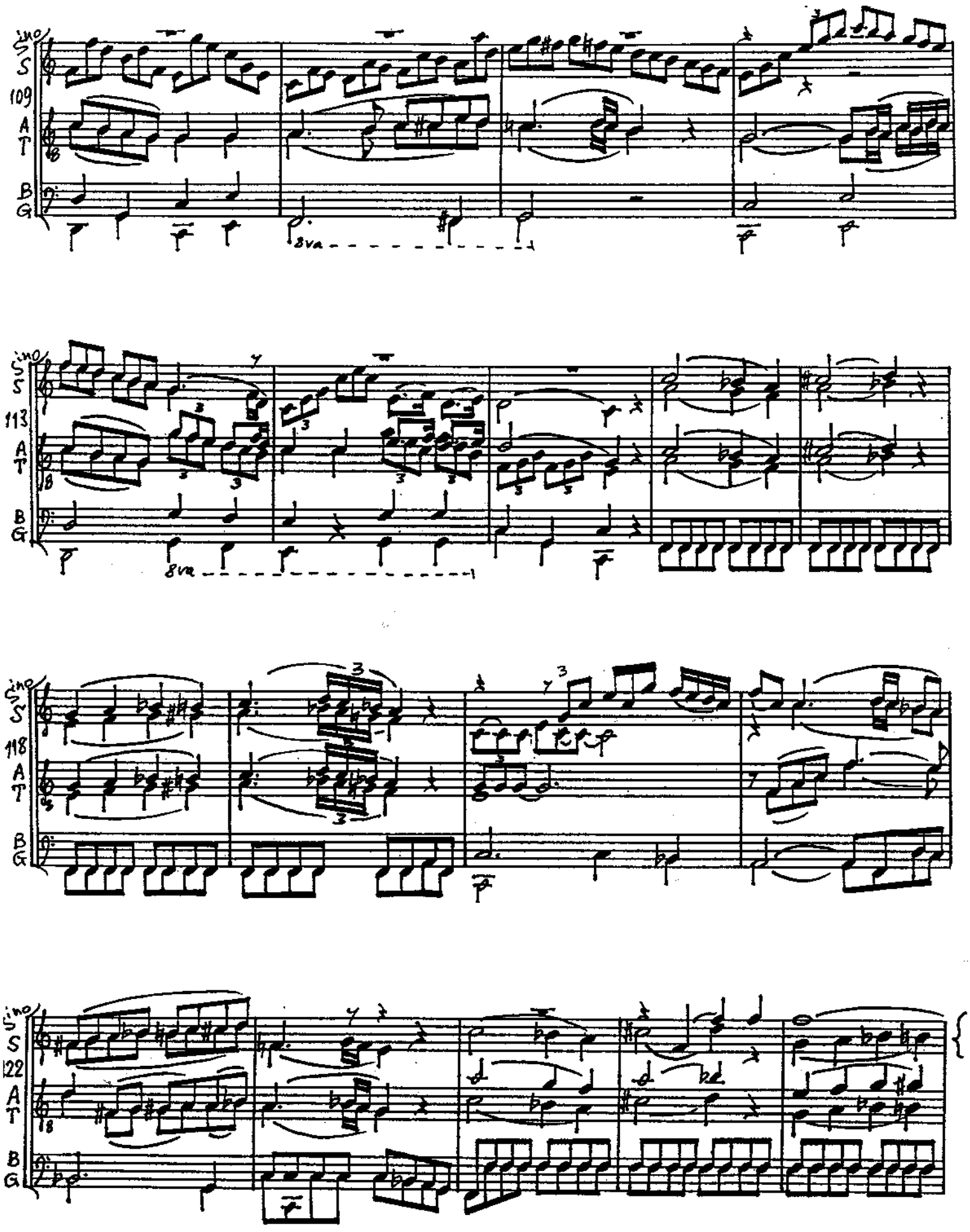
VNO
S
109
A
T
B
G
8va
113
118
122

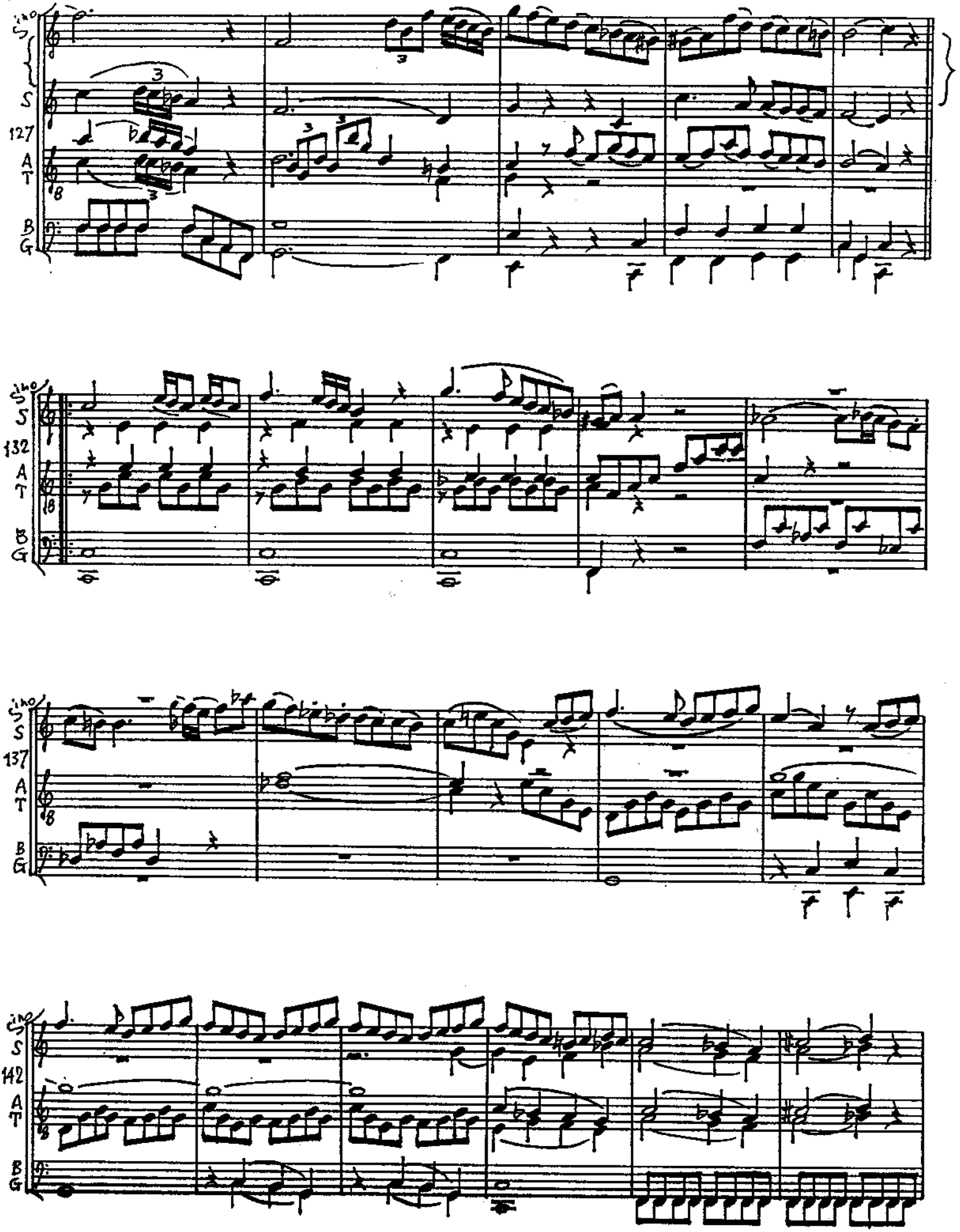
S
S
127
AT
BG
S
S
132
AT
BG
S
S
137
AT
BG
S
S
142
AT
BG

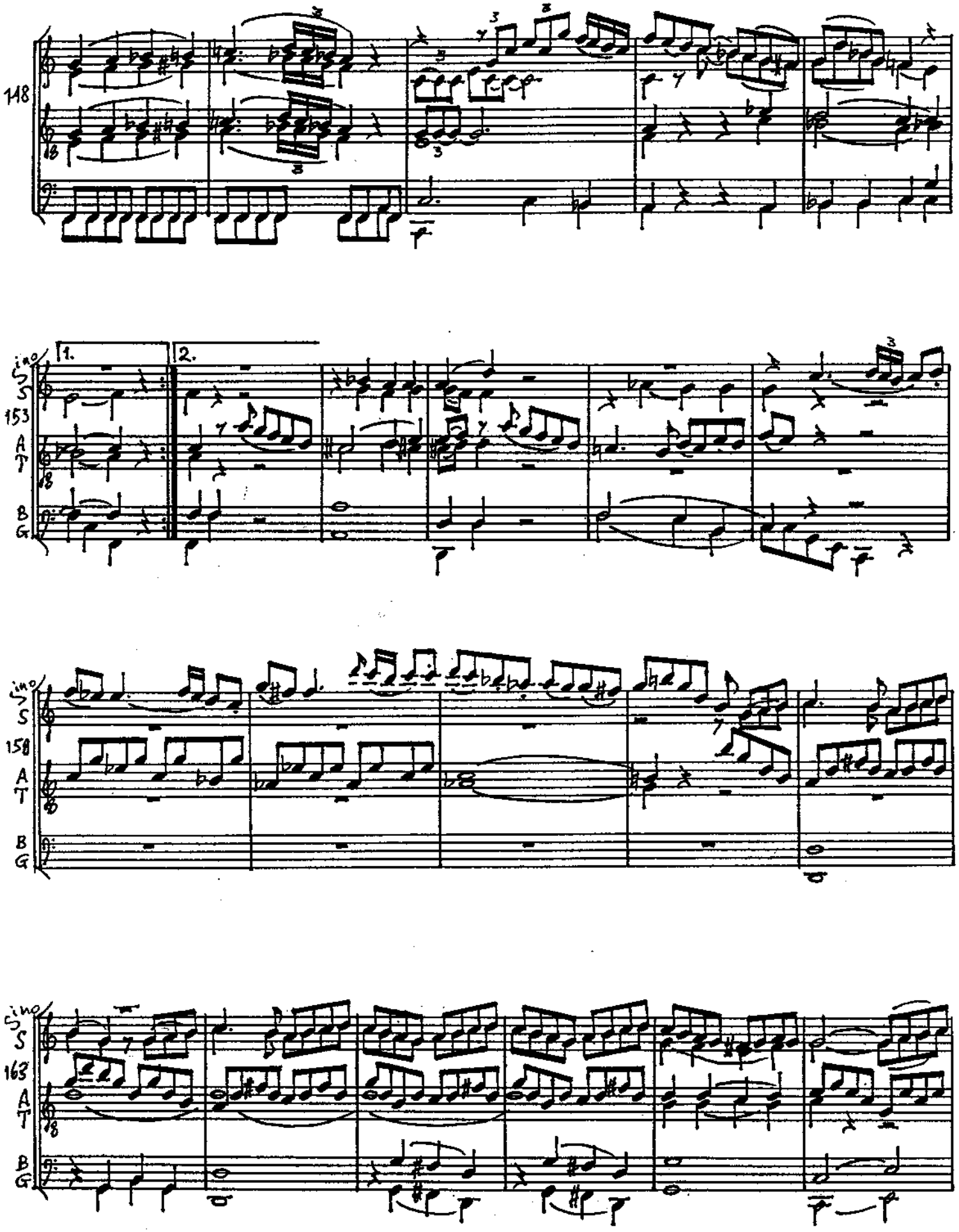
148
153
158
163
1.
2.
S
A
T
B
G

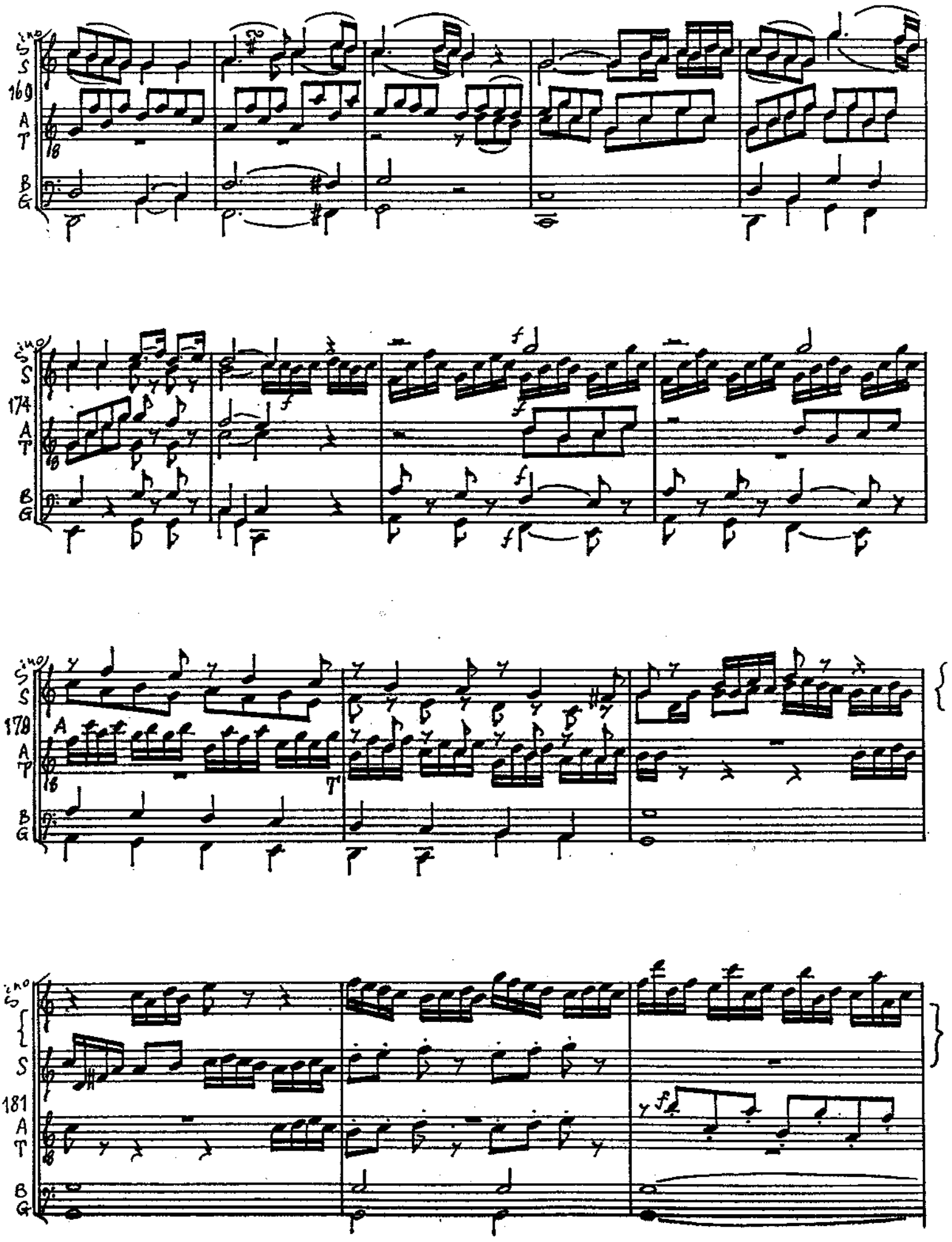
169
174
178
181

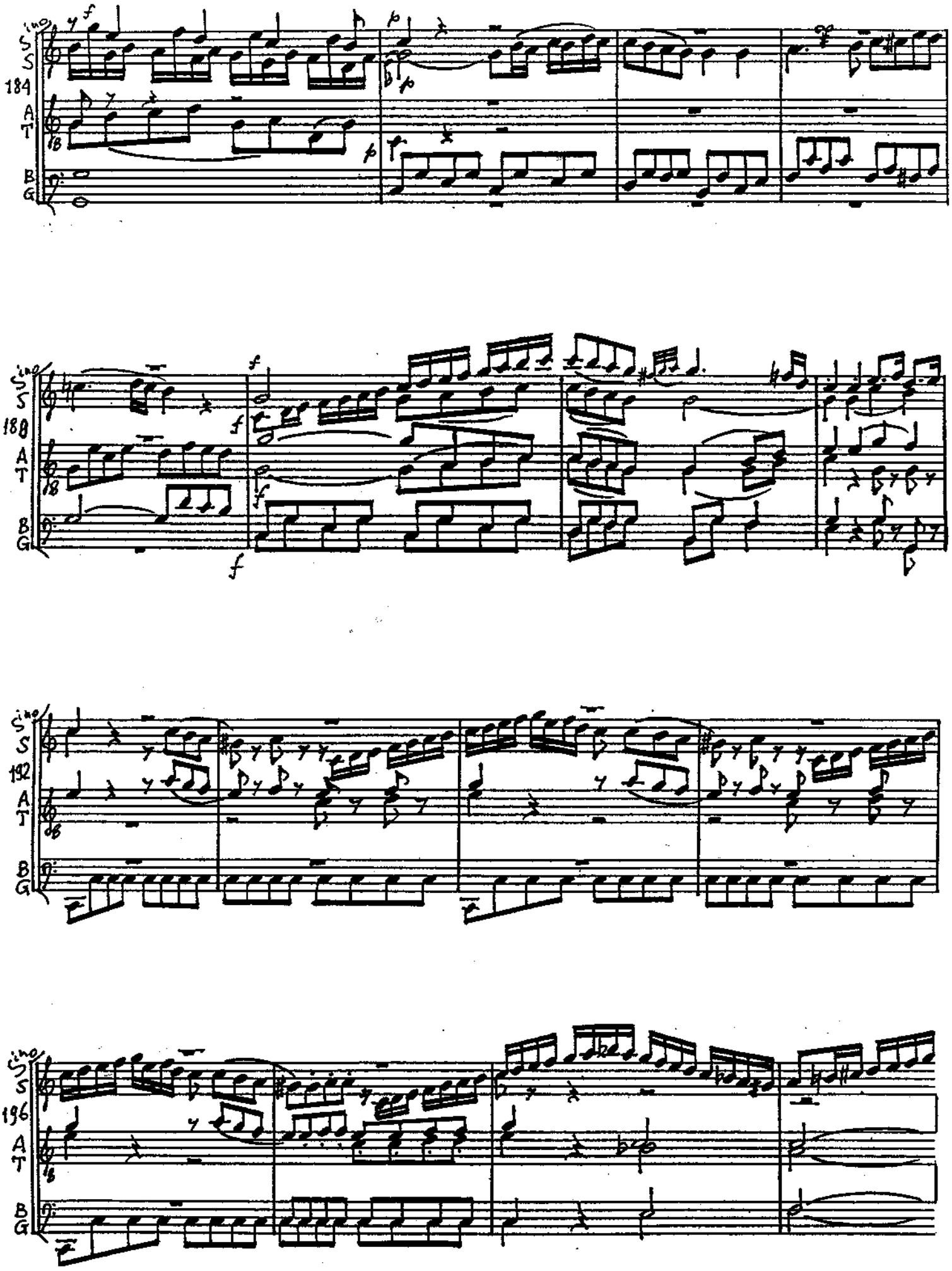
SS
AT
BG
184
188
192
196

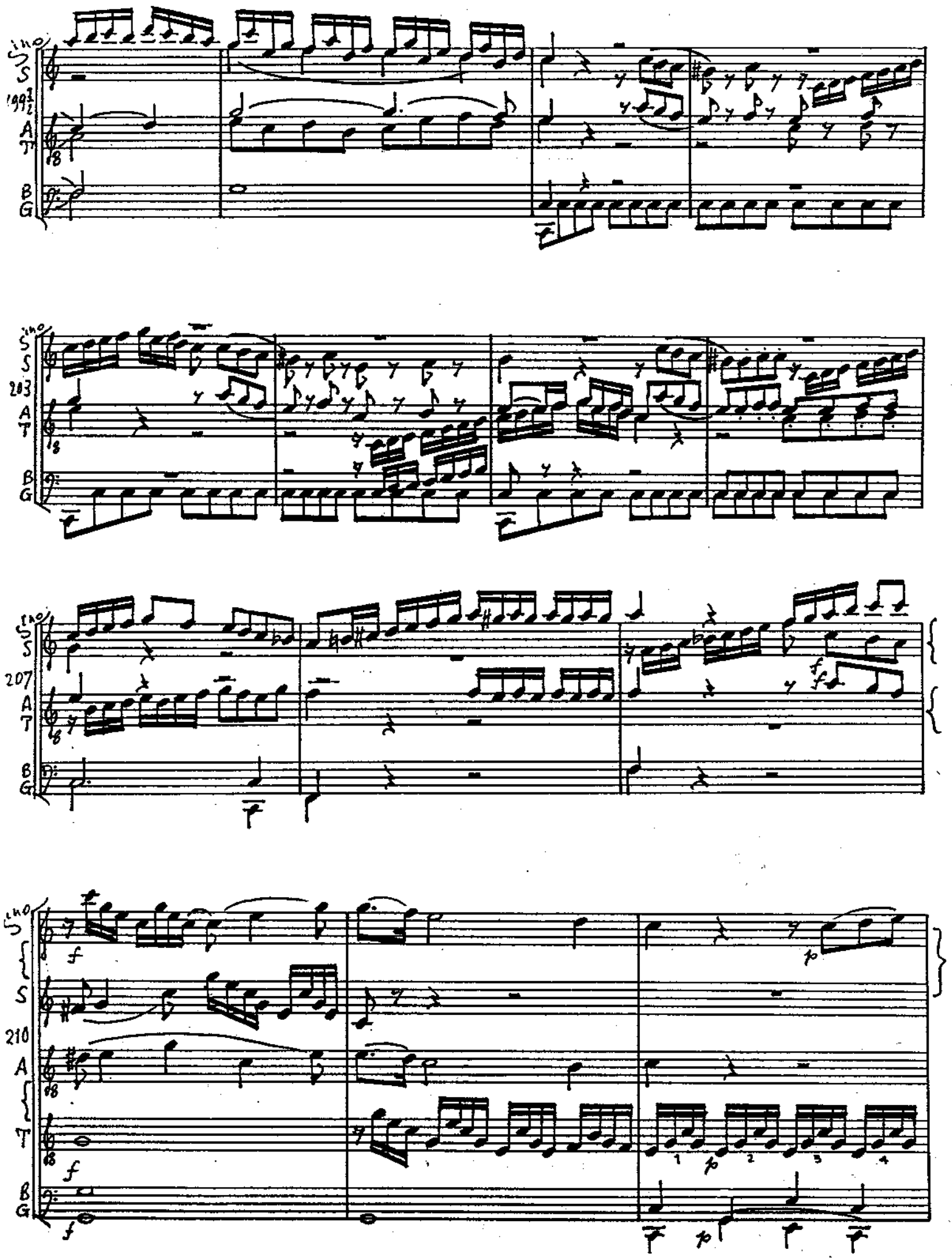
Sino
S
199½
A
T
B
G
203
207
210
f
p
1
2
3
4

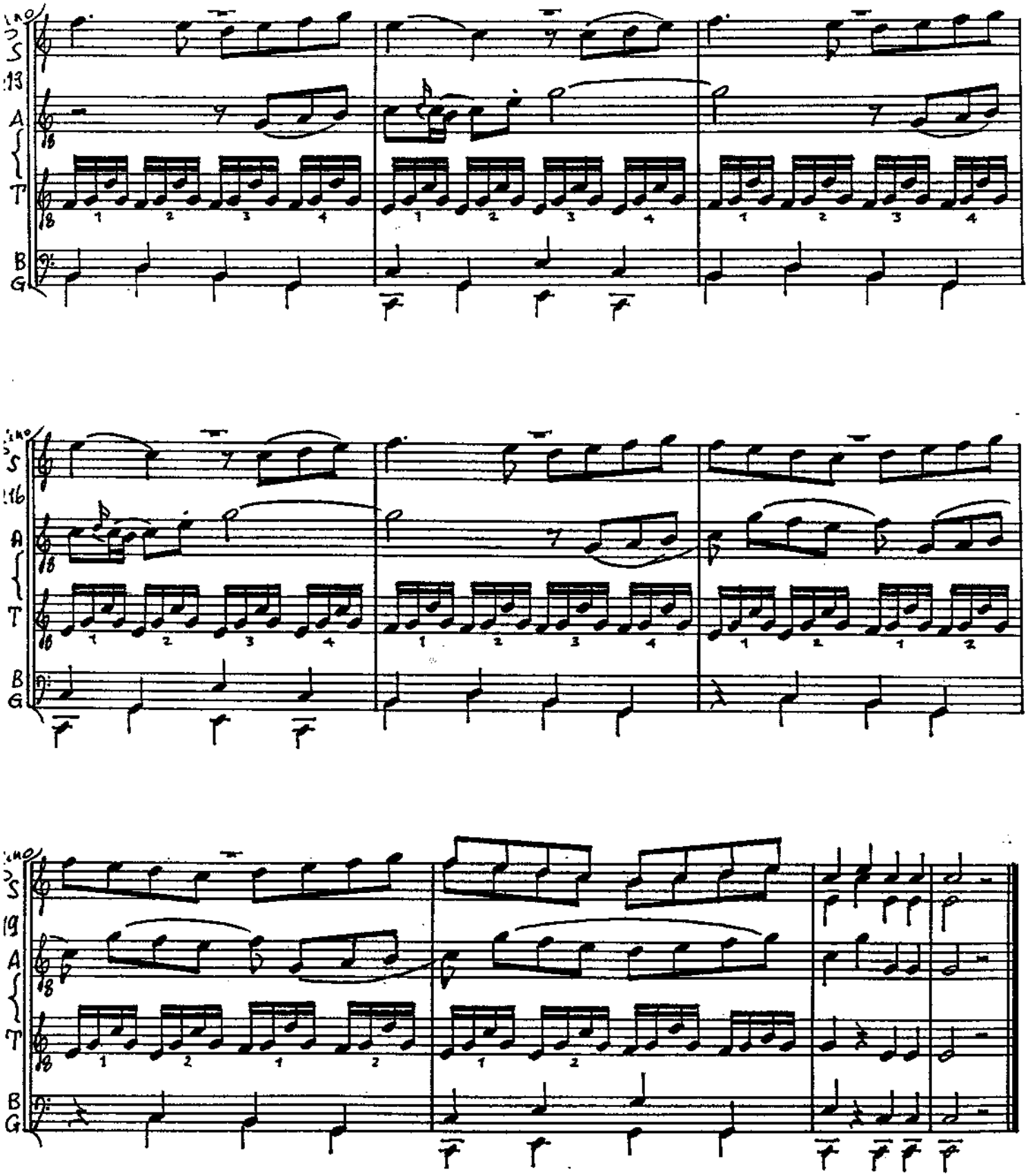
S
A
T
B
G