

COLLECTION MUSICALE EN FORMAT NUMÉRIQUE
POLYPHONIES VOCALES DE LA RENAISSANCE

Tomás Luis de Victoria (1548-1611)
Missa 'O magnum mysterium'
à quatre voix

1. Kyrie

10

lei - son, Ky - rie e - lei - son, Ky -
son,
Ky - ri - e e -
Ky - ri - e

19

ri - e - - - lei - son.

8 Ky - ri - e e - le - i - son.

8 - - - - lei - - - - son. Chris - te e -

- e - lei - - - - son. Chris - te e - lei -

28

Chris - te e - lei - - - - - son.

Chris - te e - le - i - son, Chris - te e - le - i - son.

- - - lei - son, Chris - te e - lei - son.

- - - son, e - le - i - son, Chris - te e - - - - le - i - son.

49

Ky - ri - e e - lei - - - - - son.

Ky - ri - e e - lei - - - - - son.

- - - - - son, Ky-ri - e e - - - - lei - son.

- - - - - i - son, Ky-ri - e e - - - - lei - - - - son.

2. Gloria

Et in ter - ra pax ho - mi - ni - bus bo - næ vo -

Et in ter - ra pax ho - mi - ni - bus bo - næ vo - lun -

Et in ter - ra pax ho - mi - - - ni - bus bo - næ vo - lun -

Et in ter - ra pax ho - mi - - - ni - bus bo - næ vo - lun -

9

lun - ta - - - - tis. Lau - da - mus te. Be - ne - di - ci - mus te. A - do - ra - mus

ta - - - - tis. Lau - da - mus te. Be - ne - di - ci - mus te. A - do - ra -

ta - - - - tis. Lau - da - mus te. Be - ne - di - ci - mus te. A - do -

ta - - - - tis. Lau - da - mus te. Be - ne - di - ci - mus te.

19

te. Glo - ri - fi - ca - - - - - mus te. Gra - ti - as

- mus te. Glo - ri - fi - ca - mus te. Gra - ti - as a - - - - -

ra - mus te. Glo - ri - fi - ca - mus te. Gra - ti - as

Glo - ri - fi - ca - - - - - mus te. Gra - ti - as

29

a - gi-mus ti - bi. Do - mi - ne

- gi-mus ti - bi prop-ter ma-gnam glo - ri - am tu - am. Do -

a - gi-mus ti - bi prop-ter ma-gnam glo - ri - am tu - - - - am.

a - gi-mus ti - bi prop-ter ma-gnam glo - ri - am tu - am. Do - mi - ne

38

De - us, Rex cæ - les - tis, De - us Pa - ter om -

mi - ne De - us, Rex cæ - les - tis, De - us Pa - ter om -

Do - mi - ne De - us Rex cæ - les - tis, De - us Pa - ter om -

De - us, Rex cæ - les - tis De - us Pa - ter om -

47

ni - po - tens u - ni - ge - ni - te Je -

ni - po - tens Do - mi - ne Fi - li u - ni - ge - ni - te _____ Je -

ni - po - tens u - ni - ge - ni - te Je -

ni - po - tens Do - mi - ne Fi - li u - ni - ge - ni - te _____ Je -

57

- su Chris - te. Do - mi - ne De - us, A - gnus De - i, Fi -

- su Chris - te. Do - mi - ne De - us, A - gnus De - i,

- su Chris - te. Do - mi - ne De - us, A - gnus De - i,

- su Chris - te. _____ Fi -

76

- - - - - tris. _____ mi -
 - - - - - tris. _____ Qui tol - lis pec - ca - ta mun -
 Pa - - - - - tris. _____ Qui tol - lis pec - ca - ta mun - - -
 - - - - - tris. _____ Qui tol - lis pec - ca - ta mun -

86

se - re - re no - - - bis. Qui tol - lis pec - ca - ta mun - - - di, sus -

di, mi - se - re - re no - bis. Qui tol - lis pec - ca - ta mun - di, sus -

di mi - se - re - re no - bis. Sus - ci - pe, sus -

di Qui tol - lis pec - ca - ta mun - di, sys -

96

- ci - pe de-pre - ca - ti - o-nem nos-tram. Qui se - des ad dex - te - ram Pa -
 - ci - pe de-pre - ca - ti - o-nem nos-tram. Qui se - des ad dex - te-ram Pa -
 - ci - pe de-pre - ca - ti - o-nem nos-tram. Qui se - des ad dex - te - ram Pa - - -
 - ci - pe de-pre - ca - ti - o-nem nos-tram. Qui se - des ad dex - te - ram Pa -

105

tris, mi - se - re - re no - - - - bis. Quo - ni - am tu so-lus sanc - tus
 tris, _____ mi - se - re - re no - bis. Quo - - - ni -
 tris, mi - se - re - re no - bis. _____ Quo - ni - am tu
 tris, mi - se - re - re no - bis. Quo - ni - am tu so-lus sanc -

115

Tu so - lus Do-mi - nus. Tu so - lus Al-

am tu so-lus sanc - tus. Tu so - lus Do - mi - nus. Tu so - - -

so - lus sanc - - - tus. Tu so - lus Do - mi - nus. Tu

quo - ni - am. Tu so-lus sanc - tus. Tu so - lus Do-mi - nus. Tu so - lus

125

tis - - - si - mues, Je - su Chris - - - - - te. Cum sanc - to Spi - ri -
 lus Al - tis - si - mus, Je - su Chris - - - - te. Cum sanc - to Spi - ri -
 so - lus Al - tis - si - mus? Je - su Chris - - - - te. Cum sanc - to Spi - ri -
 Al - tis - si - mus, Je - su Chris - - - - te. Cum sanc - to Spi - ri -

134

tu in glo - ri - a De - - - i Pa - tris, A - men.

tu in glo - ri - a De - - - i Pa - tris, A - men.

tu in glo - ri - a De - i Pa - tris, A - - - - men.

tu in glo - ri - a De - - - - i Pa - tris, A - men.

3. Credo

Pa - trem om - ni - po - ten - - - - tem, fac - to - rem

Pa - trem om - ni - po - ten - - - - tem, fac - to - rem cœ - li

Pa - trem om - ni - po - ten - - - - tem, fac - - - to - rem

fac - to - rem cœ -

9

cœ - li et ter - - - - ræ, vi - si - bi - li - um om - - - - ni - um,

et ter - - - - - ræ, vi - si - bi - li - um om - ni -

cœ - li et ter - ræ, vi - si - bi - li - um om - ni -

li et ter - - - - - ræ, vi - si - bi - li - um om - ni - um,

17

et in vi - si - bi - li - um. Et in u - num Do - mi - num Je - sum Chris - - - tum, Fi - li - um

um, et in vi - si - bi - li - um. Et in u - num Do - mi - num Je - sum Chris - tum, Fi - li -

um, et in vi - si - bi - li - um. Et in u - num Do - mi - num Je - sum Chris - tum, Fi - li -

et in vi - si - bi - li - um. Et in u - num Do - mi - num Je - sum Chris - tum, _____

26

De - i u - ni - ge - ni - tum. Et ex Pa - tre na - tum an - te

um De - i u - ni - ge - ni - tum. Et ex Pa - tre na -

um De - i u - ni - ge - ni - tum. Et ex Pa - tre na - tum an - te

et ex Pa - tre na - tum an - te

36

om - ni - a sæ - - - cu - la. De - um de De - o, lu -

tum _____ De - um de De - o, lu - men _____

om - ni - a sæ - - - - - cu - la. De - um de De - o,

om - ni - a sæ - - - - - cu - la. De - um de De - o,

44

men de lu - - mi - ne, De - um ve - rum de De - o ve -

de lu - - - - mi - ne.

lu - men de lu - mi - ne De - um ve - rum de De - o ve -

lu - - men de lu - - - mi - ne de De - o

53

ro. Ge - ni - tum non fac - tum, con - subs - tan - ti - a - lem Pa - -

Ge - ni - tum non fac - - - tum, con - subs - tan - ti - a - lem Pa - -

- - - ro. Ge - ni - tum non fac - tum, con - subs - tan - ti - a - lem Pa - -

ve - ro. Ge - ni - tum non fac - tum, con - subs - tan - ti - a - lem Pa - -

59

tri per quem om - ni - a fac - - - ta sunt.

tri per quem om - ni - a fac - - - ta sunt. Qui

tri per quem om - ni - a fac - - - ta sunt. Qui prop - ter

tri per quem om - ni - a fac - - - ta sunt. Qui prop - ter

64

et prop - ter nos - tram sa - lu -

prop - ter nos ho - - - mi - nes, et prop - ter nos - tram sa - lu -

nos ho - - - mi - nes, et prop - ter nos - - - tram sa - lu -

nos ho - - - mi - nes, et prop - ter nos - tram sa - lu -

72

tem des - cen - dit de cœ - - - - - lis.

tem des - cen - dit de cœ - - - - - lis.

- - - - - tem des - cen - dit de cœ - - - - - lis.

- - - - - tem des - cen - dit de cœ - - - - - lis.

81

Et _____ in - car - na - tus est de Spi - ri - tu sanc -

Et _____ in - car - na - tus est de Spi - ri - tu sanc - - - to _____

Et _____ in - car - na - tus est de Spi - ri - tu sanc - to de Spi - ri - tu sanc -

de Spi - ri - tu sanc -

93

to ex Ma-ri-a Vir-gi-ne: et ho-mo fac-tus

et ho-mo fac-tus

to ex Ma-ri-a Vir-gi-ne: et ho-mo fac-tus

to ex Ma-ri-a Vir-gi-ne: et ho-mo fac-tus

102

est. _____ e - ti - am pro no - bis: sub Pon - ti - o Pi - la -

est. e - ti - am pro no - bis: sub Pon - ti -

est. Cru - ci - fi - xus e - ti - am pro no - bis: _____ sub

est. Cru - ci - fi - xus e - ti - am pro no - bis: _____

111

to pas - sus et se - pul - tus est. Et re - sur - re - xit

o Pi - la - to pas - sus et se - pul - tus est. Et re - sur - re - xit

Pon - ti - o Pi - la - to pas - sus et se - pul - tus est. Et re - sur - re - xit

pas - sus, et se - pul - tus est. Et re - sur - re - xit

118

se - cun - dum Scrip - tu - ras.

ter - ti - a di - - - e, se - cun - dum Scrip - tu - - - ras. Et as - cen -

ter - ti - a di - - - e, se - cun - dum Scrip - tu - ras.

ter - ti - a di - - - e, Et as - cen - dit in

126

se - det ad dex - te - ram Pa - - - tris. Et i - te - rum ven - tu - rus

dit in cœ - lum se - det ad dex - te - ram Pa - tris.

se - det ad dex - te - ram Pa - tris. Et i - te - rum ven -

cœ - - - lum se - det ad dex - te - ram Pa - tris.

135

est cum glo - ri - a ju - di - ca - re vi - vos et mor - tu - os _____ non

8 cum glo - ri - a ju - di - ca - re vi - vos et mor - tu - os

8 tu - rus est cum glo - ri - a ju - di - ra vi - vos et _____ mor - tu - os, cu - jus re - gni non e - rit

8 cum glo - ri - a ju - di - ca - re vi - vos et mor - tu - os, cu - jus re - gni non e - rit

144

e - rit fi - nis, non e - rit fi - nis, non e - rit fi - - - - -
 non e - rit fi - nis, non e - rit fi - - - - -
 fi - nis, non e - rit fi - nis, non e - rit fi - - - - -
 fi - nis, non e - rit fi - nis, non e - rit fi - nis, non e - rit fi - - - - -

152

nis. Et in Spi - ri - tum sanctum Do - mi - num, et vi - vi - fi - can - tem: qui es

- - nis. Et in Spi - ri - tum sanctum Do - mi - num, et vi - vi - fi - can - tem: _____

nis. Et in Spi - ri - tum sanctum Do - mi - num, et vi - vi - fi - can - tem:

nis. Et in Spi - ri - tum sanctum Do - mi - num, et vi - vi - fi - can - tem: qui es

162

Pa - tre Fi - li - o - que pro - ce - - - dit. Qui cum Pa - tre et Fi - - - li -

— qui es Pa - tre Fi - li - o - que pro - ce - - - dit. Qui cum Pa - tre et Fi - li -

qui es Pa - tre Fi - li - o - que pro - ce - - - dit. Qui cum Pa - tre et Fi - li -

Pa - tre Fi - li - o - que pro - ce - - dit, pro - ce - - - dit.

171

o si-mul a-do-ra - tur et con-glo - ri - fi - ca - tur: qui lo - cu-tus est per Pro - phe -

o si-mul a-do-ra - tur et con-glo - ri - fi - ca - tur: qui lo - cu-tus est per Pro - phe -

o si-mul a-do-ra - tur et con-glo - ri - fi - ca - tur: qui lo - cu-tus est per Pro - phe - - -

si-mul a-do-ra - tur et con-glo - ri - fi - ca - tur: qui lo - cu-tus est per Pro - phe -

180

tas. Et u - nam sanc - tam ca - tho - li - cam et a - pos -

tas. Et u - nam sanc - tam ca - tho - li - cam et

tas. Et u - nam sanc - tam ca - tho - li -

tas. Et u - nam sanc - tam ca - tho - li - cam, ca - tho - li - cam

188

to - li - cam Ec - cle - si - am. Con - fi - te - or u - num bap -

a - pos - to - li - cam Ec - cle - si - am.

cam et a - pos - to - li - cam Ec - cle - si - am. Con -

et a - pos - to - li - cam Ec - cle - si - am. Con - fi - te -

196

tis - - - - - ma

in re - mi - si - o - nem pec - ca - to -

fi - te - or u - num bap - tis - - - - - ma

or u - num bap - tis - - - - - ma in re - mi - si - o - nem pec - ca -

203

Et ex - pec - to re - sur - rec - ti - o - nem, re - sur - rec - ti - o - nem mor -

rum. Et ex - pec - to re - sur - rec - ti - o - - nem mor -

Et ex - pec - to re - sur - rec - ti - o - nem, re - sur - rec - ti - o - nem mor -

to - - rum. Et ex - pec - to re - sur - rec - ti - o - nem mor -

210

- tu - o - - - - rum. Et vi - tam ven - tu - ri sæ - cu -
 - tu - o - - - - rum. Et vi - tam ven - tu - ri sæ - cu -
 - tu - o - - - - rum. Et vi - tam ven - tu - ri sæ - cu -
 - tu - o - - - - rum. Et vi - tam ven - tu - ri sæ - cu -

217

li, A - - - - - men, A - - - - - men.

li, A - men, A - - - - - men, A - - - - - men.

li, A - - - - - men.

li, A

4. Sanctus & Benedictus

Sanctus, Sanctus, Sanctus, Sanctus

Sanctus, Sanctus

9

tus, Sanc - tus, Sanc - - - - -

8 tus, _____ Sanc - tus, Sanc - - - - -

8 Sanc - tus, Sanc - - - - - tus, Sanc - - - - -

Sanc - - - - - tus, Sanc - - - - -

28

us Sa - - - ba - - oth. Ple - ni sunt cœ - - - - -

- nus De - us Sa - ba - oth. Ple - ni sunt cœ - - - - -

- mi - nus De - us Sa - ba - oth. Ple - ni sunt cœ - - - - -

mi - nus De - - - us Sa - ba - oth. Ple - ni sunt cœ - - - - -

48

tu - a, glo - ri - a tu - a, glo - ri - a tu - - - - a.

ri - a tu - a, glo - ri - a tu - - - a, glo - ri - a tu - a.

a, glo - ri - a tu - a, glo - ri - a tu - a, glo - ri - a tu - - - a.

ri - a tu - a, glo - ri - a tu - a, glo - ri - a tu - a, glo - ri - a tu - a.

58

Ho - san - na in ex - cel - - sis, Ho - san - na in ex - cel -

Ho - san - na in ex - cel - - - - -

Ho - san - na in ex - cel - - - - - sis, Ho-san - na in ex -

Ho - san - na in ex - cel - - - - sis,

65

- - - sis, Ho-san - na, Ho - san - na in ex - cel - - - sis.
 - - - sis, Ho - san - na in ex - cel - - - - - sis.
 cel - sis, Ho - san - na in ex - cel - - - - - sis.
 Ho - san - na in ex - cel - - - sis, in ex - cel - - - sis.

Trium vocum

72

Be - - - ne - - dic - tus qui ve - - -

Be - - - ne - - dic - tus qui ve - - -

82

Be - - - ne - dic - tus qui ve - - - - nit, qui

nit, be - ne - dic - - - tus qui ve - - - - nit, qui

nit, be - ne - dic - tus qui ve - - - - nit, qui ve - - -

nit, be - ne - dic - tus qui ve - - - - nit, qui ve - - -

93

ve - - - - - nit in no - mi - ne Do - - - - -

ve - - - - - nit in no - mi - ne Do - - - - - mi -

nit, qui ve - - - - - nit in no - mi - ne Do - - - - -

114

ne Do - mi - ni, in no - mi - ne Do - - - - - mi - ni.

ni, in no - mi - ne Do - mi - ni, in no - mi - ne Do - - - - - mi - ni.

ne Do - - - - mi - ni, in no - mi - ne Do - - - - mi - ni.

132

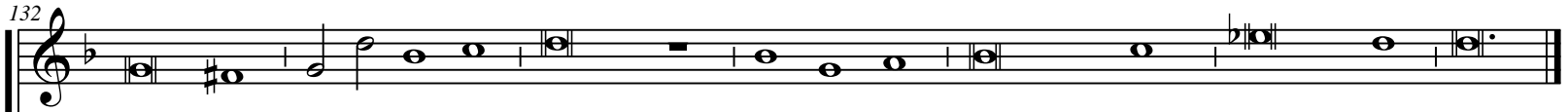

- - - sis, Ho-san - na, Ho - san - na in ex - cel - - - sis.

- - - sis, Ho - san - na in ex - cel - - - - - sis.

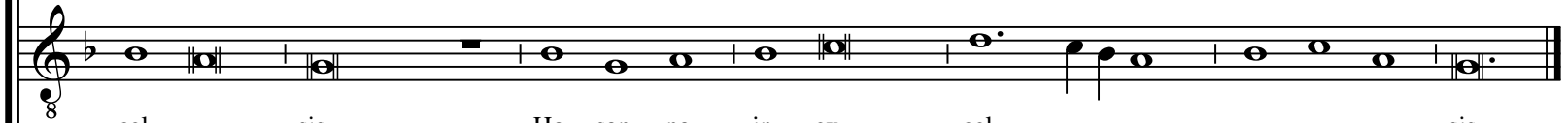

cel - sis, Ho - san - na in ex - cel - - - - - sis.

Ho - san - na in ex - cel - - - sis, in ex - cel - - - sis.

5. Agnus Dei

Quinarum vocum
Canon ad unisonum

A - - - gnus De - i, A - gnus De - - - i, A -

Resolutio

A - - - gnus

A - - - gnus De - i, A - gnus De - - - i, A - - - gnus De -

A - - - gnus De - i,

10

gnus De - i qui tol - lis pec -

De - i, A - gnus De - i

A - gnus De - i A - gnus De - i, qui tol -

i, A - gnus De - i, qui tol -

A - gnus De - i qui tol - lis pec -

30

di: mi - se - re - re no - - - - -

tol - lis pec - ca - ta mun - - - - - di: mi - se -

di: mi - se - re - - re no - bis, mi - se - re - re no -

di, _____ pec - ca - ta mun - - - - - di, mi - se - re - re no -

tol - lis pec - ca - ta mun - - - - - di, mi - se - re - re no -

51

se - re - re no - - - bis, mi - se - re - re no - - - - bis.

bis. _____

no - bis, mi - se - re - re no - - - - - bis. _____

mi - se - re - re no - bis. _____

mi - - - se - re - re no - - - - - bis. _____
