

# SIX QUATUORS

A

*Violon, Flute, Viole ou  
Violoncelle. et Basse continuë*

PAR

M.<sup>r</sup> TELEMANN .

*Maître de Chapelle et Directeur de la  
musique A Hambourg.*

NOUVELLE EDITION

Gravée par De Gland Graveur du Roy

*Prix 10.<sup>lh</sup>*

A PARIS

Chez { *M.<sup>r</sup> Le Clerc le Cadet rue, S.<sup>t</sup> Honoré à la Ville  
de Constantinople vis a vis les Peres de l'Oratoire.  
Le S.<sup>r</sup> Le Clerc M.<sup>d</sup> rue du Roule à la Croix d'Or.  
La V.<sup>e</sup> Boivin M.<sup>d</sup> rue S.<sup>t</sup> Honoré à la Regle d'Or.*

AVEC PRIVILEGE DU ROY . Imprimé par Montulay

2.

*Flauto Traverso.*

CONCERTO  
I.°

*Grave.* *Allegro.*

*Grave.* *Allegro*

*Largo.*

Flauto Traverso.

*Presto.*

Eleventh musical staff, treble clef, common time signature (C). It contains a series of eighth notes with slurs and accents, including a plus sign (+).

Twelfth musical staff, treble clef, common time signature (C). It features a series of eighth notes with slurs and accents, including a plus sign (+).

*Largo.*

4.

*Flauto Traverso*

*Allegro.*

*Flauto Traverso.*

Three empty musical staves are located at the bottom of the page, below the main score. They are blank, with no notes or markings.

6.

*Flauto traverso.*

CONCERTO  
I I.

*Allegro.*

Flauto Traverso.

*Affettuoso.*

Flauto Traverso.

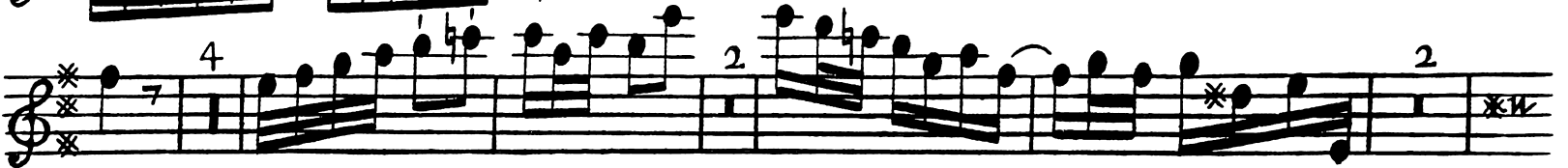

SONATA  
I.

Eleventh musical staff, concluding the piece with a final note and a fermata.

Two empty musical staves at the bottom of the page.

Flauto traverso.

Andante.

Vivace.

*Flauto traverso.*

SONATA  
II.

*Andante*

14.

*Flauto traverso.*

10.

*Allegro.*

Flauto traverso.

Four empty musical staves at the bottom of the page.

16. *Allegro*

*Flauto traverso*

*Premiere Suite.* *Prelude Flauto traverso.*

*Vivement*

*Adagio.*

18. Rigaudon.

Flauto traverso.

Air.

*Flauto traverso.*

*Menuet.*

20.

*Gigue*

*Flauto traverso.*

*Suite*

*Prelude*

Flauto traverso.

*Courante.*

*Passepied.*

*Fine*