

Cello

SONATA'S

for

Variety of Instruments

Viz for a Common

FLUTE a HOBOY or VIOLIN

also for two

GERMAN FLUTES

with a BASS for the

VIOLONCELLO

and a

THOROUGH BASS for y^e HARPSICORD

Compos'd by

Mr. John Loewel

Opera prima

*London Printed for and Sold by In.^o Walsh Musick Printer, and Instrument maker to
his Majesty at the Harp in Catherine street in the Strand, and Messieurs In.^o and Joseph
Hare at the Golden Viol in Cornhill near the Royal Exchange*

1722

Violoncello

SONATA I

Grave

Allegro

Violoncello

Adagio

Gavotte

Flauto Solo

Allegro

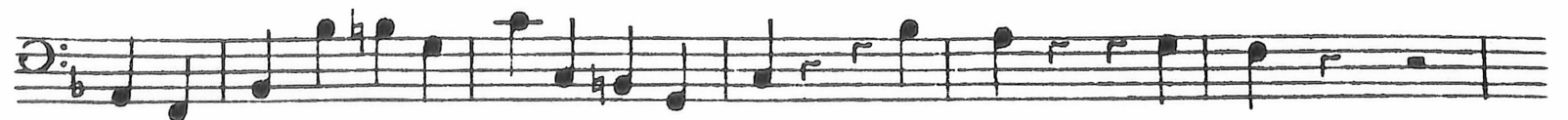

Sonata a 3. con due Traversa. Basso Violoncello

SONATA II

3/4
* Grave

3

Allegro

Violoncello

5 Sonata: a 3: con Fluto è Hautboy Violoncello

SONATA III

5
Largo

Allegro

Violoncello

Empty musical staff.

Empty musical staff.

Violoncello

SONATA IV

Largo

Allegro

Violoncello

3/2
Grave

4
Allegro

9 Sonata a 3. con Flauto e Hautboy. Violoncello

SONATA V 

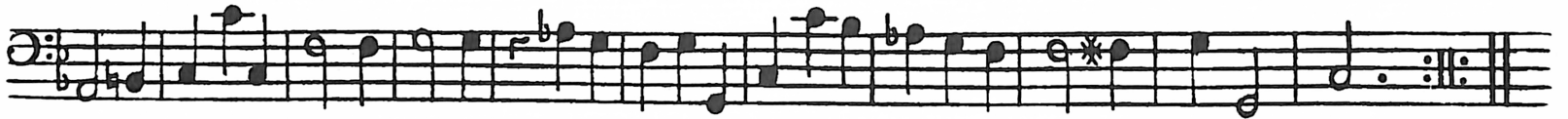

Poco Largo 

Adagio 

Andante 

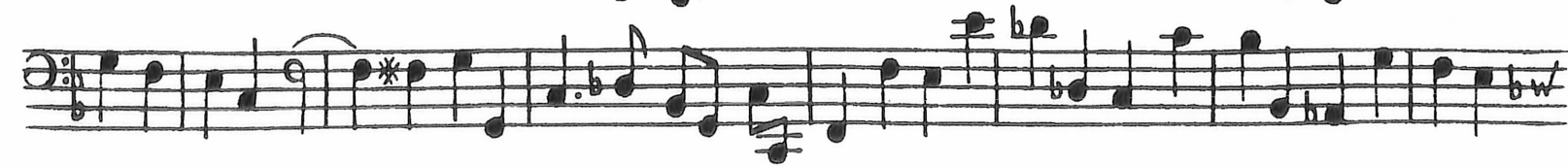

Violoncello

Allegro

Sonata a 3 con due Traversa Basso Violoncello

SONATA VI

Eleventh staff of music, continuing the *Allegro* section.

Twelfth staff of music, continuing the *Allegro* section.

Thirteenth staff of music, continuing the *Allegro* section.

Fourteenth staff of music, continuing the *Allegro* section.

Violoncello

* * * * *

Largo

Allegro

Finis