

CHORALE St. ANTONI

(Theme from: Brahm's 'Variations on a theme by Haydn', This theme was considered to be composed by J. Haydn (1732 - 1809) or by his pupil Ignaz Pleyel.(1757 - 1831) The tune remains with no clear attribution.)
for 2 Horns, 2 Cornets, 2 Trumpets, 4 Trombones and Tuba

Score (01':55")

Johannes Brahm (1833 - 1897)

Arr. Michel Rondeau

Andante $\text{♩} = 62$

CHORALE St. ANTONI - Brahms - Scores

12

Hn. 1

Hn. 2

B \flat Tpt. 1

B \flat Tpt. 2

Cnt. 1

Cnt. 2

Tbn. 1

Tbn. 2

Tbn. 3

B. Tbn.

Tuba

p

p

CHORALE St. ANTONI

(Theme from: Brahm's 'Variations on a theme by Haydn', This theme was considered to be composed by J. Haydn (1732 - 1809) or by his pupil Ignaz Pleyel.(1757 - 1831) The tune remains with no clear attribution.)
for 2 Horns, 2 Cornets, 2 Trumpets, 4 Trombones and Tuba

Horn in F 1

Johannes Brahms (1833 - 1897)

Arr. Michel Rondeau

Andante $\text{♩} = 62$

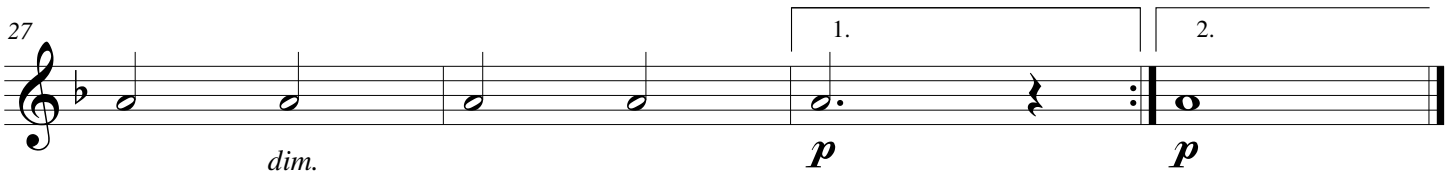
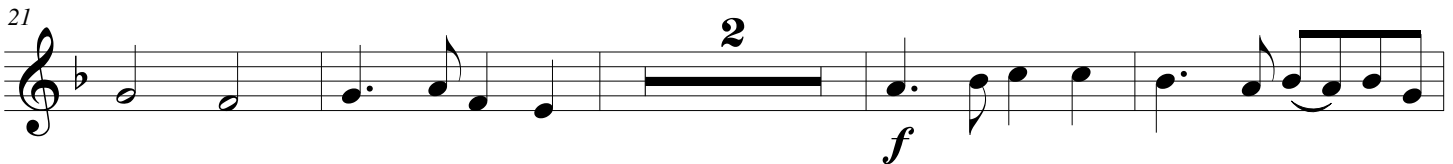
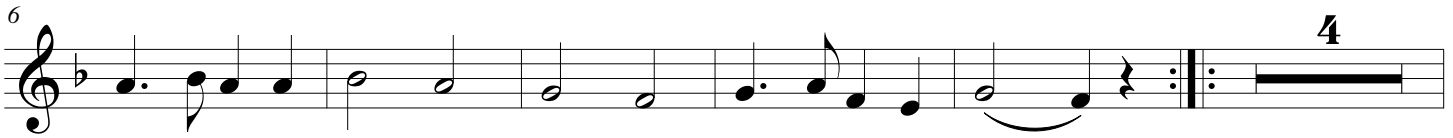
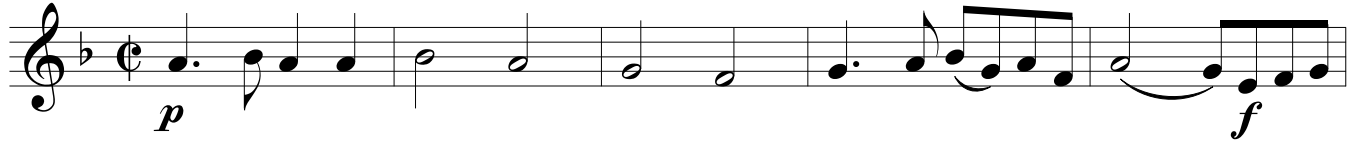

CHORALE St. ANTONI

(Theme from: Brahm's 'Variations on a theme by Haydn', This theme was considered to be composed by J. Haydn (1732 - 1809) or by his pupil Ignaz Pleyel.(1757 - 1831) The tune remains with no clear attribution.)
for 2 Horns, 2 Cornets, 2 Trumpets, 4 Trombones and Tuba

Horn in F 2

Johannes Brahms (1833 - 1897)
Arr. Michel Rondeau

Andante $\text{♩} = 62$

CHORALE St. ANTONI

(Theme from: Brahm's 'Variations on a theme by Haydn', This theme was considered to be composed by J. Haydn (1732 - 1809) or by his pupil Ignaz Pleyel.(1757 - 1831) The tune remains with no clear attribution.)
for 2 Horns, 2 Cornets, 2 Trumpets, 4 Trombones and Tuba

Cornet 1

Johannes Brahms (1833 - 1897)

Arr. Michel Rondeau

Andante $\text{♩} = 62$

CHORALE St. ANTONI

(Theme from: Brahm's 'Variations on a theme by Haydn', This theme was considered to be composed by J. Haydn (1732 - 1809) or by his pupil Ignaz Pleyel.(1757 - 1831) The tune remains with no clear attribution.)
for 2 Horns, 2 Cornets, 2 Trumpets, 4 Trombones and Tuba

Cornet 2

Johannes Brahms (1833 - 1897)
Arr. Michel Rondeau

Andante $\text{♩} = 62$

10

17

26

f

p

f

dim.

p

1.

2.

CHORALE St. ANTONI

(Theme from: Brahm's 'Variations on a theme by Haydn', This theme was considered to be composed by J. Haydn (1732 - 1809) or by his pupil Ignaz Pleyel.(1757 - 1831) The tune remains with no clear attribution.)
for 2 Horns, 2 Cornets, 2 Trumpets, 4 Trombones and Tuba

Trumpet in B \flat 2

Johannes Brahms (1833 - 1897)

Arr. Michel Rondeau

Andante $\text{♩} = 62$

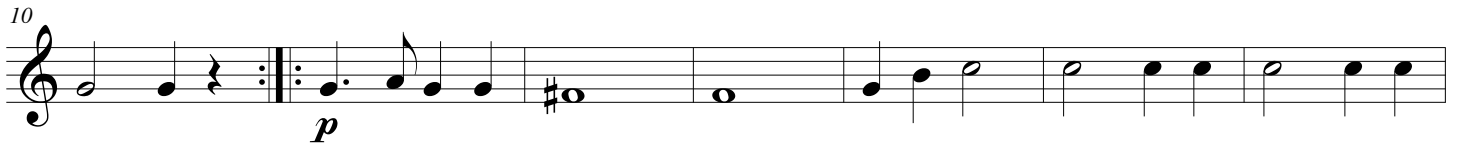
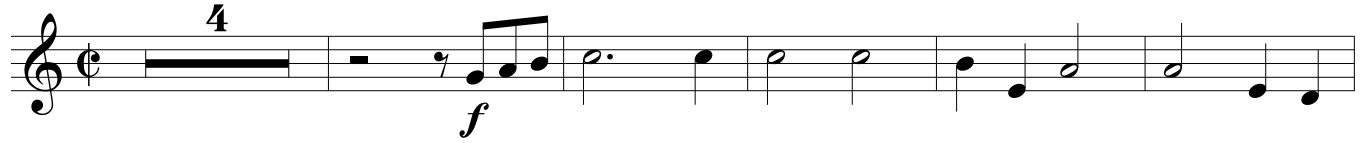

CHORALE St. ANTONI

(Theme from: Brahm's 'Variations on a theme by Haydn', This theme was considered to be composed by J. Haydn (1732 - 1809) or by his pupil Ignaz Pleyel.(1757 - 1831) The tune remains with no clear attribution.)
for 2 Horns, 2 Cornets, 2 Trumpets, 4 Trombones and Tuba

Trombone 1

Johannes Brahms (1833 - 1897)

Arr. Michel Rondeau

Andante $\text{♩} = 62$

p *f*

6 *p*

13

19 *f*

25 *dim.* *p* *p*

CHORALE St. ANTONI

(Theme from: Brahm's 'Variations on a theme by Haydn', This theme was considered to be composed by J. Haydn (1732 - 1809) or by his pupil Ignaz Pleyel.(1757 - 1831) The tune remains with no clear attribution.)
for 2 Horns, 2 Cornets, 2 Trumpets, 4 Trombones and Tuba

Trombone 2

Johannes Brahm (1833 - 1897)

Arr. Michel Rondeau

Andante $\text{♩} = 62$

p *f*

p

p

p

dim. *p* *p*

CHORALE St. ANTONI

(Theme from: Brahm's 'Variations on a theme by Haydn', This theme was considered to be composed by J. Haydn (1732 - 1809) or by his pupil Ignaz Pleyel.(1757 - 1831) The tune remains with no clear attribution.)
for 2 Horns, 2 Cornets, 2 Trumpets, 4 Trombones and Tuba

Trombone 3

Johannes Brahms (1833 - 1897)
Arr. Michel Rondeau

Andante $\text{♩} = 62$

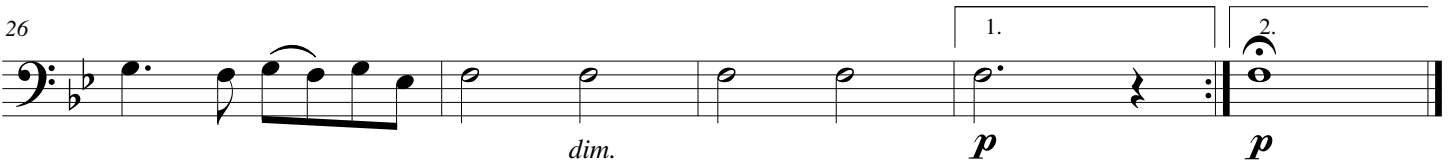
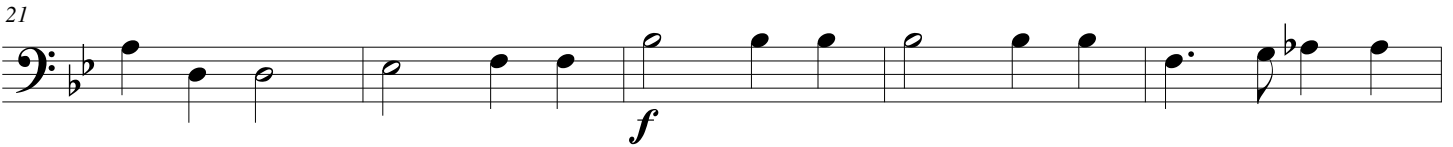
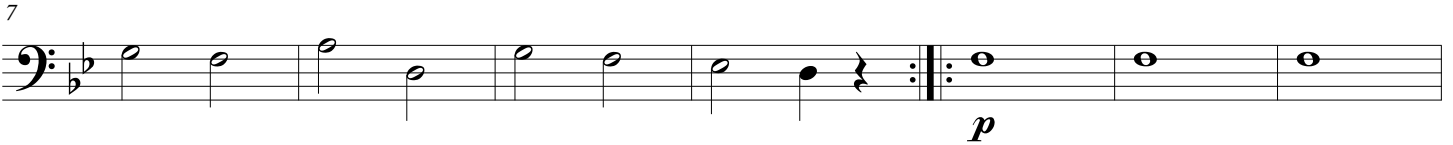

CHORALE St. ANTONI

(Theme from: Brahm's 'Variations on a theme by Haydn', This theme was considered to be composed by J. Haydn (1732 - 1809) or by his pupil Ignaz Pleyel.(1757 - 1831) The tune remains with no clear attribution.)
for 2 Horns, 2 Cornets, 2 Trumpets, 4 Trombones and Tuba

Tuba

Johannes Brahms (1833 - 1897)
Arr. Michel Rondeau

Andante $\text{♩} = 62$

7

14

20

26

1.

2.

p

f

dim.

p