

III

11

16

21

to \oplus

26

32

38

45

5/8

50

D.S.

5/8

♩ CODA

53

5/8

III

8

8

14

20

to \emptyset

26

33

39

45

51

D.S.

\emptyset CODA

53

III

§

⊕ CODA

III

§

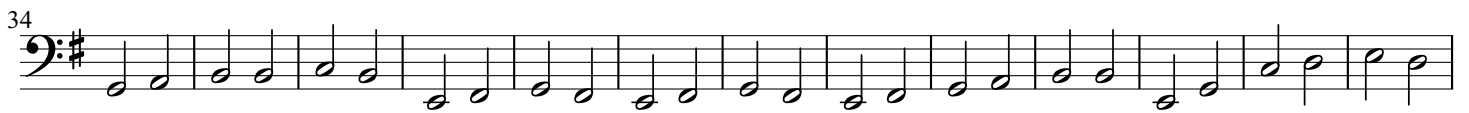

D.S.

ϕ CODA

