

Quintets from the Opening Chorus of Cantata 2.1

"Ah God, from heaven look on us "

$\text{♩} = 84$

J. S. BACH [arr. R. Bartoli/ ed. Lang] BWV 2.1

Chorus for 4 Trombones, 2 Oboes, Strings, 4 part Choir and Bc
arr. in 5 parts: 1. and 2. Violin or Viola, 3. and 4. Viola or Cello, 5. Cello

20

1 Vln.
1 Vla.
2 Vln.
2 Vla.
3 Vln.
3 Vc.
4 Vln.
4 Vc.
5 Vc.

p
mp
f
p
mf

29

1 Vln.
1 Vla.
2 Vln.
2 Vla.
3 Vln.
3 Vc.
4 Vln.
4 Vc.
5 Vc.

ff
f
mp
f
mp
tr
mp
f
mp
f
mp
f
mp

39

49

59

1 Vln. *f* *mp*

1 Vla. *f* *mp*

2 Vln. *mp*

2 Vla. *mp*

3 Vla. *mp*

3 Vc. *mp*

4 Vla. *ff*

4 Vc. *ff*

5 Vc. *ff*

69

1 Vln. *p* *mp*

1 Vla. *p* *mp*

2 Vln. *p*

2 Vla. *p*

3 Vla. *p* *f*

3 Vc. *p* *f*

4 Vla. *p*

4 Vc. *p*

5 Vc. *p* *mf*

78

1 Vln.
1 Vla.
2 Vln.
2 Vla.
3 Vln.
3 Vc.
4 Vln.
4 Vc.
5 Vc.

f
mp
f
mp
f
mp
f
mp
f
mp

88

1 Vln.
1 Vla.
2 Vln.
2 Vla.
3 Vln.
3 Vc.
4 Vln.
4 Vc.
5 Vc.

ff
ff

98

1 Vln.

1 Vla.

2 Vln.

2 Vla.

3 Vln.

3 Vc.

4 Vln.

4 Vc.

5 Vc.

p

f

mp

p

f

p

mf

107

1 Vln.

1 Vla.

2 Vln.

2 Vla.

3 Vln.

3 Vc.

4 Vln.

4 Vc.

5 Vc.

mp

f

mp

f

mp

116

125

134

1 Vln.

1 Vla.

2 Vln.

2 Vla.

3 Vln.

3 Vc.

4 Vla.

4 Vc.

5 Vc.

mp

ff

f

143

1 Vln.

1 Vla.

2 Vln.

2 Vla.

3 Vln.

3 Vc.

4 Vla.

4 Vc.

5 Vc.

f

f

Quintets from the Opening Chorus of Cantata 2.1

"Ah God, from heaven look on us "

J. S. BACH [arr. R. Bartoli/ ed. Lang] BWV 2.1

Chorus for 4 Trombones, 2 Oboes, Strings, 4 part Choir and Bc
arr. in 5 parts: 1. and 2. Violin or Viola, 3. and 4. Viola or Cello, 5. Cello

$\text{♩} = 84$
Part 3

11

20

27

8 Part 2

41

6

56

Part 3

65

72

79

87

94

102

120

132

140

147

154

161

Quintets from the Opening Chorus of Cantata 2.1

"Ah God, from heaven look on us "

J. S. BACH [arr. R. Bartoli/ ed. Lang] BWV 2.1

Chorus for 4 Trombones, 2 Oboes, Strings, 4 part Choir and Bc

arr. in 5 parts: 1. and 2. Violin or Viola, 3. and 4. Viola or Cello, 5. Cello

$\text{♩} = 84$
Part 3

87

94

102

120

132

140

147

154

161

2 Violin bwv 2.1 s5

Quintets from the Opening Chorus of Cantata 2.1

"Ah God, from heaven look on us "

J. S. BACH [arr. R. Bartoli/ ed. Lang] BWV 2.1

Chorus for 4 Trombones, 2 Oboes, Strings, 4 part Choir and Bc
arr. in 5 parts: 1. and 2. Violin or Viola, 3. and 4. Viola or Cello, 5. Cello

$\text{♩} = 84$
Part 3

Part 1

14 *ff*

24 *mp* *f*

32 *mp*

39

46 *f*

56 *mp*

64

71 *p*

8

85 Part 1

ff

94 Part 5

3

105

f *mp*

113

121

127

5

138 Part 3

145 Part 3

2

153

ff

160

rit.

Quintets from the Opening Chorus of Cantata 2.1

"Ah God, from heaven look on us "

J. S. BACH [arr. R. Bartoli/ ed. Lang] BWV 2.1

Chorus for 4 Trombones, 2 Oboes, Strings, 4 part Choir and Bc
arr. in 5 parts: 1. and 2. Violin or Viola, 3. and 4. Viola or Cello, 5. Cello

$\text{♩} = 84$
Part 3

7

14

ff

24

2

mp *f*

32

mp

39

46

3

f

56

mp

64

71

8

p

85 Part 1

ff

94 Part 5

3

105

f *mp*

113

121

127

5

138 Part 3

145 Part 3

2

153

ff

160

rit.

Quintets from the Opening Chorus of Cantata 2.1

"Ah God, from heaven look on us "

J. S. BACH [arr. R. Bartoli/ ed. Lang] BWV 2.1

Chorus for 4 Trombones, 2 Oboes, Strings, 4 part Choir and Bc
arr. in 5 parts: 1. and 2. Violin or Viola, 3. and 4. Viola or Cello, 5. Cello

♩ = 84
lead

9 *f* *mp*

17 *mp*

24

32 *p* *f* *tr* *mp*

39 *f* *mp*

47

54

62

69

76 *p* *f* *mp* *f*

84

92

100

110

118

125

132

138

145

152

158

163

3 Violoncello bwv 2.1 s5

Quintets from the Opening Chorus of Cantata 2.1

"Ah God, from heaven look on us "

J. S. BACH [arr. R. Bartoli/ ed. Lang] BWV 2.1

Chorus for 4 Trombones, 2 Oboes, Strings, 4 part Choir and Bc
arr. in 5 parts: 1. and 2. Violin or Viola, 3. and 4. Viola or Cello, 5. Cello

♩ = 84
lead

9 *f* *mp*

17 *mp*

24 *tr*

32 *p* *f* *mp*

39 *f* *mp*

47

54

62

69

76 *p* *f* *mp* *f*

84

92 *mp*

100 *4* Part 4

110 *p*

118 *f* *mp*

125

132 *f*

138 *mp*

145

152 *f*

158

163 *rit.*

4 Viola bwv 2.1 s5

Quintets from the Opening Chorus of Cantata 2.1

"Ah God, from heaven look on us "

J. S. BACH [arr. R. Bartoli/ ed. Lang] BWV 2.1

Chorus for 4 Trombones, 2 Oboes, Strings, 4 part Choir and Bc
arr. in 5 parts: 1. and 2. Violin or Viola, 3. and 4. Viola or Cello, 5. Cello

$\text{♩} = 84$
Part 3

9

16

23

32

39

46

53

61

71

82

89

89

96

103

111

118

125

132

139

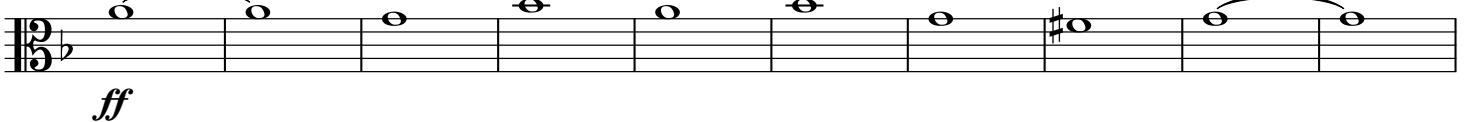

149

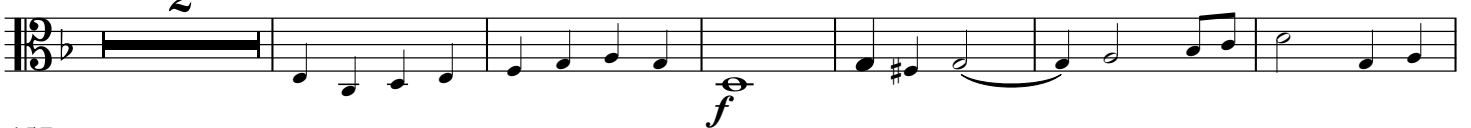

157

162

Quintets from the Opening Chorus of Cantata 2.1

"Ah God, from heaven look on us "

J. S. BACH [arr. R. Bartoli/ ed. Lang] BWV 2.1

Chorus for 4 Trombones, 2 Oboes, Strings, 4 part Choir and Bc
arr. in 5 parts: 1. and 2. Violin or Viola, 3. and 4. Viola or Cello, 5. Cello

♩ = 84
Part 3

9

16

23

32

39

46

53

71

82

89

96

p *f*

103

mp

111

118

125

132

139

ff

149

2 Part 5 *f* opt. additional line

157

162

rit.

5 Violoncello bwv 2.1 s5

Quintets from the Opening Chorus of Cantata 2.1

"Ah God, from heaven look on us "

J. S. BACH [arr. R. Bartoli/ ed. Lang] BWV 2.1

Chorus for 4 Trombones, 2 Oboes, Strings, 4 part Choir and Bc
arr. in 5 parts: 1. and 2. Violin or Viola, 3. and 4. Viola or Cello, 5. Cello

$\text{♩} = 84$
Part 3

mf

9

18

26

p mf

35

44

54

62

70

p mf

78

85

92

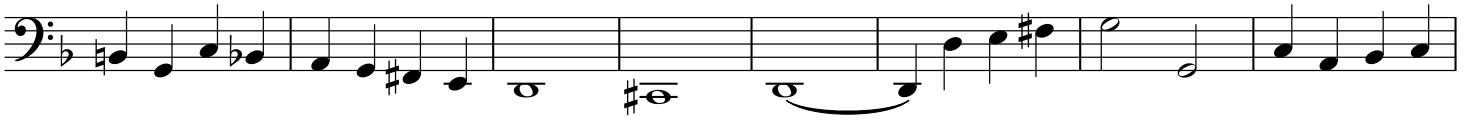

100

106

112

118

124

130

137

145

153

161

