

G. F. Handel

# Sarabande

Arranged for Brass Quartet  
by Wayne Beardwood

# Sarabande

G. F. Handel

$\text{♩} = 66$

1st Trumpet

Horn

Trombone

Tuba

*ff*

5

9

Fine

13

## Variation 1

17

21

25

29

## Variation 2

33

37

41

45

D.C. al Fine

## 1st Trumpet

## Sarabande

G. F. Handel

 $\text{♩} = 66$ 

6

11

16

Fine

Variation 1

21

26

Variation 2

31

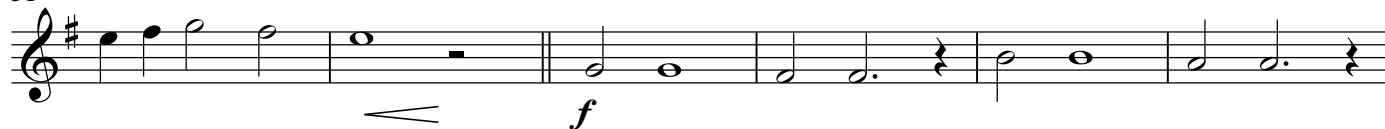

37

43

46

D.C. al Fine

## Horn

## Sarabande

G. F. Handel

 $\text{♩} = 66$ 

6

11

16

Fine

20

25

29

33

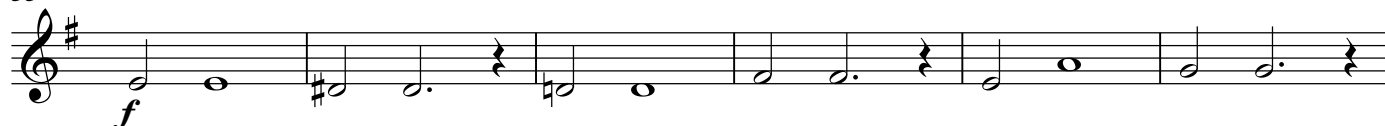

39

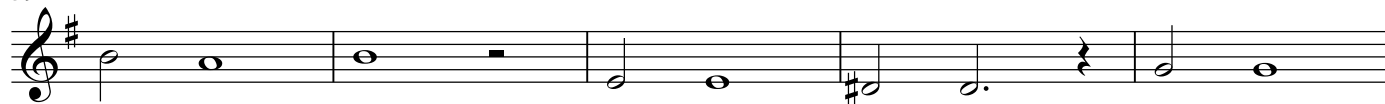

44

D.C. al Fine

# Sarabande

G. F. Handel

$\mathcal{J} = 66$

6

The bass line of 'The Rose Tree' is written on a single staff in bass clef with a key signature of one flat (B-flat). The melody consists of a series of eighth notes, each followed by a quarter rest. The notes are: G2 (one line), F2 (one line, flat), E2 (one line, flat), D2 (one line, flat), C2 (one line, flat), B1 (below one line, flat), A1 (below one line, flat), G1 (below one line, flat), F1 (below one line, flat), E1 (below one line, flat), D1 (below one line, flat), and C1 (below one line, flat).

11

[illegible]

16

**Fine**

[illegible]

21

21

26

[illegible]

31

[illegible]

37

[illegible]

43

[illegible]

46

### D.C. al Fine

[illegible]

Tuba

# Sarabande

G. F. Handel

♩ = 66

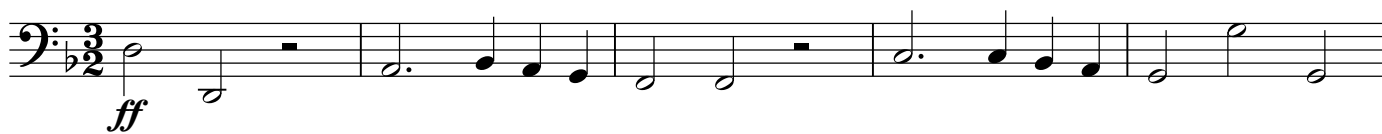

6

11

15

**Fine**

**16**

33

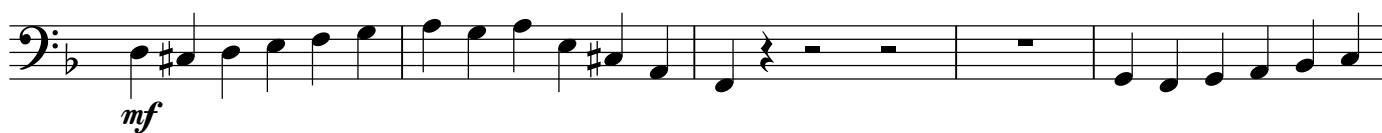

38

43

46

**D.C. al Fine**

