

Trios from Cantata 8.2 in c#

LET VOICE SOLO PARTS ALWAYS PREDOMINATE

(opt. small non-cue notes for additional lines)

J.S. Bach [arr. P. Lang] BWV 8.2

Aria for Oboe d'amore, Tenor and Bc "Was willst du dich..."

arr. in 3 parts: 1. Oboe d'amore or Violin, 2. Viola or Cello, 3. Cello

♩ = 84

The musical score is arranged in systems. The first system includes:

- 1 Oboe d'amore (bwv 8.2 s3)
- 1 Violin or Oboe (bwv 8.2 s3)
- 2 Viola for Tenor Solo (bwv 8.2 s3)
- 2 Violoncello for Tenor Solo (bwv 8.2 s4)
- 3 Violoncello for Bc (bwv 8.2 s3)

The second system includes:

- Ob. d'A.
- Vln. 1
- Vla.
- Vc.
- Vc.

The third system includes:

- Ob. d'A.
- Vln. 1
- Vla.
- Vc.
- Vc.

Dynamic markings include *f*, *tr*, *p*, *f*, and *p*. Performance instructions include "opt. line", "simile", and "Solo".

16

Ob. d'A.

Vln. 1

Vla.

Vc.

Vc.

20

Ob. d'A.

Vln. 1

Vla.

Vc.

Vc.

25

Ob. d'A.

Vln. 1

Vla.

Vc.

Vc.

29

Ob. d'A. *p* opt. line

Vln. 1 *p* opt. line

Vla.

Vc.

Vc.

33

Ob. d'A. *mf*

Vln. 1 *mf*

Vla. *mf*

Vc. *mf*

Vc. *f*

37

Ob. d'A. *p*

Vln. 1 *p*

Vla. *f*

Vc. *f*

Vc. *p*

42 *tr*

Ob. d'A.
Vln. 1
Vla.
Vc.
Vc.

47

Ob. d'A.
Vln. 1
Vla.
Vc.
Vc.

51

Ob. d'A.
Vln. 1
Vla.
Vc.
Vc.

55

Ob. d'A. *mf*

Vln. 1 *mf*

Vla. *mf*

Vc. *mf*

Vc. *mf*

59

Ob. d'A. *tr*

Vln. 1 *tr*

Vla. *f*

Vc. *f*

Vc. *p*

64

Ob. d'A. *tr*

Vln. 1 *tr*

Vla.

Vc.

Vc.

69

Ob. d'A.
Vln. 1
Vla.
Vc.
Vc.

74

Ob. d'A.
Vln. 1
Vla.
Vc.
Vc.

78

Ob. d'A.
Vln. 1
Vla.
Vc.
Vc.

82

Ob. d'A.

Vln. 1

Vla.

Vc.

Vc.

f

f

mf

mf

f

simile

simile

87

Ob. d'A.

Vln. 1

Vla.

Vc.

Vc.

tr

tr

91

Ob. d'A.

Vln. 1

Vla.

Vc.

Vc.

tr

tr

rit.

tr

rit.

rit.

rit.

rit.

1 Oboe d'amore bwv 8.2 s3

Trios from Cantata 8.2 in c#

LET VOICE SOLO PARTS ALWAYS PREDOMINATE

(opt. small non-cue notes for additional lines)

J.S. Bach [arr. P. Lang] BWV 8.2

Aria for Oboe d'amore, Tenor and Bc "Was willst du dich..."

arr. in 3 parts: 1. Oboe d'amore or Violin, 2. Viola or Cello, 3. Cello

♩ = 84

49

53

mf

58

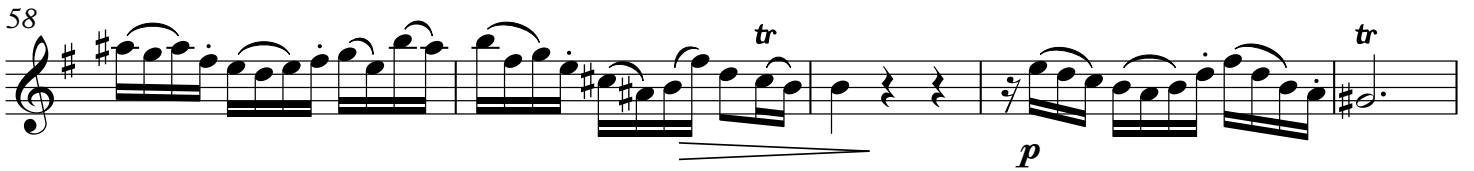

tr *p*

63

tr

69

75

78

82

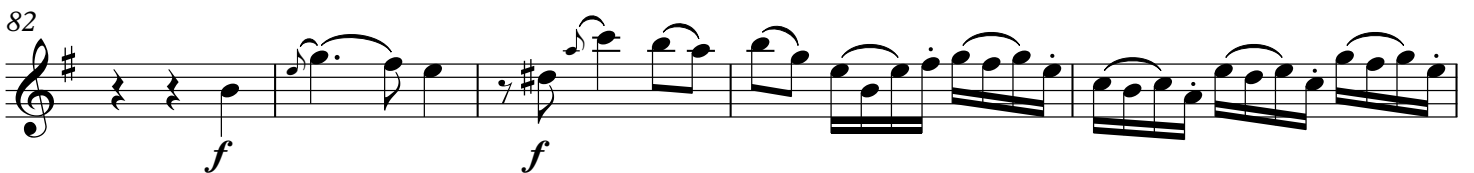

f *f*

87

tr

91

tr *rit.* *tr*

1 Violin or Oboe bwv 8.2 s3

Trios from Cantata 8.2 in c#

LET VOICE SOLO PARTS ALWAYS PREDOMINATE

(opt. small non-cue notes for additional lines)

J.S. Bach [arr. P. Lang] BWV 8.2

Aria for Oboe d'amore, Tenor and Bc "Was willst du dich..."

arr. in 3 parts: 1. Oboe d'amore or Violin, 2. Viola or Cello, 3. Cello

♩ = 84

f

5

9

13

p

17

21

25

29

opt. line

p

35

mf

39

p

44

49

53

58

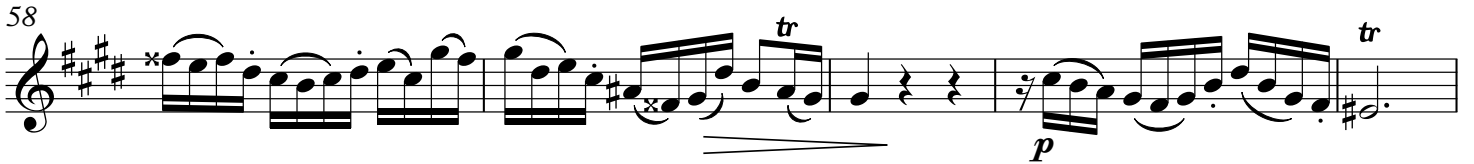

63

69

76

80

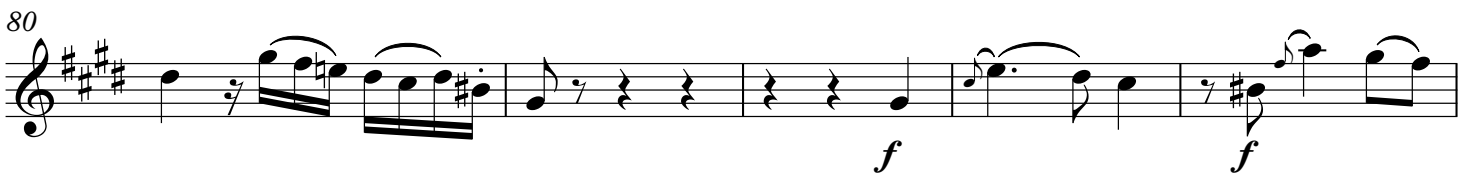

85

89

92

2 Viola for Tenor Solo bwv 8.2 s3

Trios from Cantata 8.2 in c#
LET VOICE SOLO PARTS ALWAYS PREDOMINATE
(opt. small non-cue notes for additional lines)

J.S. Bach [arr. P. Lang] BWV 8.2

Aria for Oboe d'amore, Tenor and Bc "Was willst du dich..."
arr. in 3 parts: 1. Oboe d'amore or Violin, 2. Viola or Cello, 3. Cello

$\text{♩} = 84$
Vln. 1 opt. line
f
simile
Solo
p f
7
14
20
26
32
36
41
mf *f*
47
51
56
mf *f*

62

68

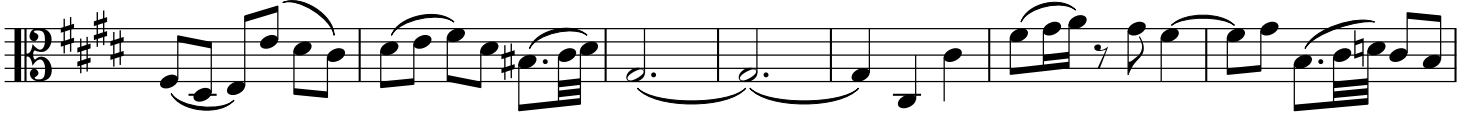

75

80

85

simile

90

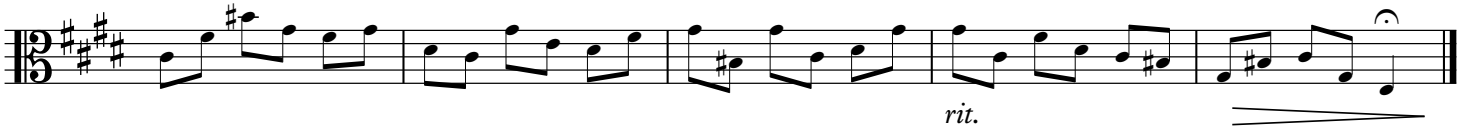

2 Violoncello for Tenor Solo bwv 8.2 s4

Trios from Cantata 8.2 in c#
LET VOICE SOLO PARTS ALWAYS PREDOMINATE
(opt. small non-cue notes for additional lines)

J.S. Bach [arr. P. Lang] BWV 8.2

Aria for Oboe d'amore, Tenor and Bc "Was willst du dich..."
arr. in 3 parts: 1. Oboe d'amore or Violin, 2. Viola or Cello, 3. Cello

$\text{♩} = 84$
Vln. 1 opt. line

f *simile*

7 *Solo*

14 *p f*

20

26

32

36 *mf f*

41

47

51

56 *mf f*

62

68

75

80

85

90

3 Violoncello for Bc bwv 8.2 s3

Trios from Cantata 8.2 in c#

LET VOICE SOLO PARTS ALWAYS PREDOMINATE
(opt. small non-cue notes for additional lines)

J.S. Bach [arr. P. Lang] BWV 8.2

Aria for Oboe d'amore, Tenor and Bc "Was willst du dich..."
arr. in 3 parts: 1. Oboe d'amore or Violin, 2. Viola or Cello, 3. Cello

simile

♩ = 84
Vln. 1

f

6

12

p

19

25

31

f

37

p

42

47

53

mf

59

64

69

75

80

85

90

