

# Quartets from Cantata 14.4

LET VOICE SOLO PARTS ALWAYS PREDOMINATE  
(small non-cue notes for optional lines)

J. S. Bach [arr. P. Lang] BWV 14.4

Aria for Basso, 2 Oboes and Bc "Gott, bei deinem Schuetzen"

arr. for 1. Oboe or Violin, 2. Oboe or Violin or Viola,  
3. Viola or Cello, and 4. Cello

## Aria Vivace ♩ = 84

13

tr

*p*

*p*

*p*

*f* solo

*f* solo

*mf*

Vln. 1

Vln. 2

Vla.

Vla.

Vc.

Vc.

18

*p*

*p*

Vln. 1

Vln. 2

Vla.

Vla.

Vc.

Vc.

22

Vln. 1

Vln. 2

Vla.

Vla.

Vc.

Vc.

26

Vln. 1  
Vln. 2  
Vla.  
Vla.  
Vc.  
Vc.

30

Vln. 1  
Vln. 2  
Vla.  
Vla.  
Vc.  
Vc.

*tr*  
*f*  
*tr*  
*f*  
*tr*  
*f*

35

Vln. 1  
Vln. 2  
Vla.  
Vla.  
Vc.  
Vc.

39

43

47

51

51

Vln. 1

Vln. 2

Vla.

Vla.

Vc.

Vc.

*p*

*p*

*p*

*f*

*f*

*p*

55

55

Vln. 1

Vln. 2

Vla.

Vla.

Vc.

Vc.

*f*

*f*

59

59

Vln. 1

Vln. 2

Vla.

Vla.

Vc.

Vc.

*f*

*f*

*f*

64

Vln. 1

Vln. 2

Vla.

Vla.

Vc.

Vc.

*p*

*f*

*mf*

69

Vln. 1

Vln. 2

Vla.

Vla.

Vc.

Vc.

*p*

*p*

*p*

73

Vln. 1

Vln. 2

Vla.

Vla.

Vc.

Vc.

77

Vln. 1  
Vln. 2  
Vla.  
Vla.  
Vc.  
Vc.

81

Vln. 1  
Vln. 2  
Vla.  
Vla.  
Vc.  
Vc.

86

Vln. 1  
Vln. 2  
Vla.  
Vla.  
Vc.  
Vc.

1 Violin or Oboe bwv 14.4 s4

# Quartets from Cantata 14.4

LET VOICE SOLO PARTS ALWAYS PREDOMINATE

(small non-cue notes for optional lines)

J. S. Bach [arr. P. Lang] BWV 14.4

Aria for Basso, 2 Oboes and Bc "Gott, bei deinem Schuetzen"

arr. for 1. Oboe or Violin, 2. Oboe or Violin or Viola,

3. Viola or Cello, and 4. Cello

**Aria Vivace** ♩ = 84

*f*

5

9 *tr*  
*p*

14 *3*  
*p*

21

25

29 *tr*  
*f*

34

39 *p*

43

47

51 *f*

55 *p*

59 *f*

64 *p* 2 *p*

70

74

78

82 *f*

86

89

92 *rit.* *tr.* *p*

2 Violin or Oboe bww 14.4 s4

# Quartets from Cantata 14.4

LET VOICE SOLO PARTS ALWAYS PREDOMINATE

(small non-cue notes for optional lines)

J. S. Bach [arr. P. Lang] BWV 14.4

Aria for Basso, 2 Oboes and Bc "Gott, bei deinem Schuetzen"

arr. for 1. Oboe or Violin, 2. Oboe or Violin or Viola,

3. Viola or Cello, and 4. Cello

**Aria Vivace** ♩ = 84

Vln. 1

47 *f*

51 *p*

55

59 *f*

64 *p* 5 *p*

73

77

81 *tr* *f*

87

91 *rit.* *p*

# Quartets from Cantata 14.4

LET VOICE SOLO PARTS ALWAYS PREDOMINATE

(small non-cue notes for optional lines)

J. S. Bach [arr. P. Lang] BWV 14.4

Aria for Basso, 2 Oboes and Bc "Gott, bei deinem Schuetzen"

arr. for 1. Oboe or Violin, 2. Oboe or Violin or Viola,

3. Viola or Cello, and 4. Cello

**Aria Vivace** ♩ = 84

Vln. 1

47 *f*

51

54 *p*

57

61 *f*

65 *p* 5 *p*

74

78

81 *tr* *f*

86

91 *rit.* *p*

3 Viola for Bass Solo bwv 14.4 s4

# Quartets from Cantata 14.4

LET VOICE SOLO PARTS ALWAYS PREDOMINATE

(small non-cue notes for optional lines)

J. S. Bach [arr. P. Lang] BWV 14.4

Aria for Basso, 2 Oboes and Bc "Gott, bei deinem Schuetzen"

arr. for 1. Oboe or Violin, 2. Oboe or Violin or Viola,

3. Viola or Cello, and 4. Cello

**Aria Vivace** ♩ = 84

Vln. 1 opt. line

8 *f*

15 *rit.* *f* solo

20

26 *tr* 10

41 *Bc* *f*

46 3 *f*

54

59 3 *f*

67

72

78

84

89

3 Violoncello for Bass Solo bwv 14.4 s4

# Quartets from Cantata 14.4

LET VOICE SOLO PARTS ALWAYS PREDOMINATE

(small non-cue notes for optional lines)

J. S. Bach [arr. P. Lang] BWV 14.4

Aria for Basso, 2 Oboes and Bc "Gott, bei deinem Schuetzen"

arr. for 1. Oboe or Violin, 2. Oboe or Violin or Viola,

3. Viola or Cello, and 4. Cello

**Aria Vivace** ♩ = 84

Vln. 1 opt. line

8 *f* solo

15 *rit.* *f*

20

26 *tr*

41 *f* **10**

46 *Bc* **3**

54 *f*

59 **3**

67 *f*

72

78

84

89

*tr*

opt. line

*f*

*rit.*

*p*

# Quartets from Cantata 14.4

4 Violoncello for Bc bwv 14.4 s4

LET VOICE SOLO PARTS ALWAYS PREDOMINATE

(small non-cue notes for optional lines)

J. S. Bach [arr. P. Lang] BWV 14.4

Aria for Basso, 2 Oboes and Bc "Gott, bei deinem Schuetzen"

arr. for 1. Oboe or Violin, 2. Oboe or Violin or Viola,

3. Viola or Cello, and 4. Cello

Aria Vivace ♩ = 84

47

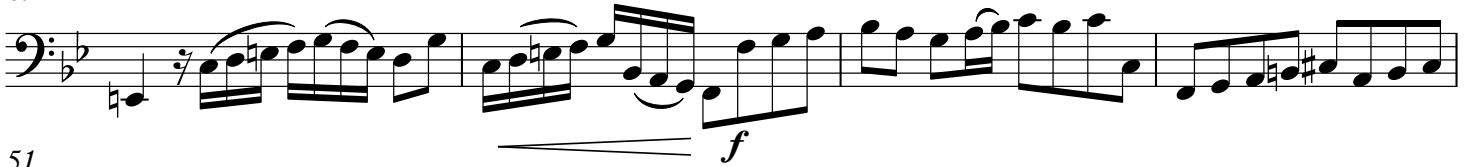

51

55

59

63

68

73

77

81

86

90

