

# Trios from Cantata 21.8

LET VOICE SOLO PARTS ALWAYS PREDOMINATE

J. S. Bach [arr. P. Lang] BWV 21.8  
Duetto for Soprano, Bass and Bc "Komm, mein Jesu..."  
arr for 3 parts: 1. Violin or Viola, 2. Viola or Cello, 3. Cello

♩ = 54

1 Violin for Soprano Solo  
bww 21.8 s3

1 Viola for Soprano Solo  
bww 21.8 s3

2 Viola for Bass Solo  
bww 21.8 s3

2 Violoncello for Bass Solo  
bww 21.8 s3

3 Violoncello for Bc  
bww 21.8 s3

4

Vla.

Vla.

Vc.

Vc.

Vc.

7

Vla.

Vla.

Vc.

Vc.

Vc.

10

Vla.

Vla.

Vc.

Vc.

Vc.

13

Two Violin staves (Vla.) and three Violoncello staves (Vc.). The music is in a key with two flats and a 3/4 time signature. Measures 13-16 show a complex texture with sixteenth-note patterns in the strings and a melodic line in the violins. Dynamics include *p* (piano).

17

Two Violin staves (Vla.) and three Violoncello staves (Vc.). Measures 17-21 continue the musical texture. The violin part features a melodic line with some rests. The cello parts provide a rhythmic and harmonic foundation. Dynamics include *p* (piano).

22

Two Violin staves (Vla.) and three Violoncello staves (Vc.). Measures 22-25 show a change in dynamics to *f* (forte). The violin part includes trills (tr) and a more active melodic line. The cello parts have a driving eighth-note pattern. Dynamics include *f* (forte).

26

Two Violin staves (Vla.) and three Violoncello staves (Vc.). Measures 26-30 show a continuation of the musical texture. The violin part has a melodic line with some rests. The cello parts provide a rhythmic and harmonic foundation. Dynamics include *f* (forte).

31

Vla. (Violin I and II) and Vc. (Violoncello) staves for measures 31-34. The score is in 3/8 time with a key signature of two flats. Measure 31 starts with a whole rest in the Violin I part. The Violin II and Cello parts have rhythmic patterns of eighth and sixteenth notes.

35

$\text{♩} = 54$

*mp*

41

48

55

62

69

♩ = 54

75

78

Vla. *Vla.*  
Vc. *Vc.*  
Vc. *Vc.*

81

Vla. *Vla.*  
Vla. *Vla.*  
Vc. *Vc.*  
Vc. *Vc.*  
Vc. *Vc.*

1 Violin for Soprano Solo bwv 21.8 s3

# Trios from Cantata 21.8

LET VOICE SOLO PARTS ALWAYS PREDOMINATE

J. S. Bach [arr. P. Lang] BWV 21.8

Duetto for Soprano, Bass and Bc "Komm, mein Jesu..."

arr for 3 parts: 1. Violin or Viola, 2. Viola or Cello, 3. Cello

♩ = 54

5 *f* *tr*

8

11

14

18

22 *tr*

26

31

36 *mp* *3*

47

54

62

74

$\text{♩} = 54$

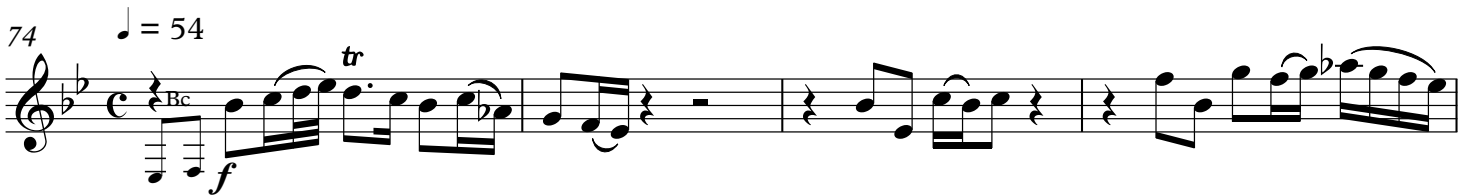

78

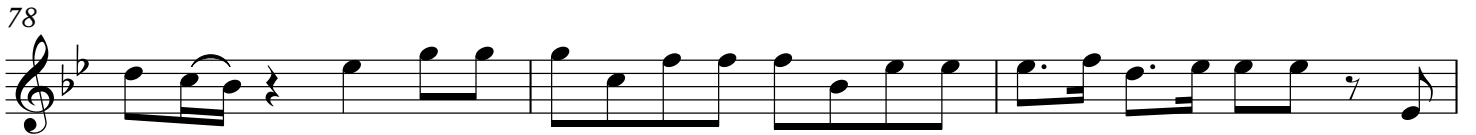

81

1 Viola for Soprano Solo bwv 21.8 s3

# Trios from Cantata 21.8

LET VOICE SOLO PARTS ALWAYS PREDOMINATE

J. S. Bach [arr. P. Lang] BWV 21.8

Duetto for Soprano, Bass and Bc "Komm, mein Jesu..."

arr for 3 parts: 1. Violin or Viola, 2. Viola or Cello, 3. Cello

♩ = 54

Bc

*f*

5

8

11

14

18

22

26

31

36

♩ = 54

*mp*

3

47

54

62

71

77

80

2 Viola for Bass Solo bwv 21.8 s3

# Trios from Cantata 21.8

LET VOICE SOLO PARTS ALWAYS PREDOMINATE

J. S. Bach [arr. P. Lang] BWV 21.8

Duetto for Soprano, Bass and Bc "Komm, mein Jesu..."

arr for 3 parts: 1. Violin or Viola, 2. Viola or Cello, 3. Cello

$\text{♩} = 54$

Bc Vn

*f*

*tr*

5

9

13

16

*p*

20

24

*f*

29

34

37

$\text{♩} = 54$

*mp*

3

50

59

66

74

$\text{♩} = 54$

77

80

2 Violoncello for Bass Solo bwv 21.8 s3

# Trios from Cantata 21.8

LET VOICE SOLO PARTS ALWAYS PREDOMINATE

J. S. Bach [arr. P. Lang] BWV 21.8

Duetto for Soprano, Bass and Bc "Komm, mein Jesu..."

arr for 3 parts: 1. Violin or Viola, 2. Viola or Cello, 3. Cello

♩ = 54

Bc Vn

*f*

*tr.*

5

9

13

16

20

24

29

34

37  $\text{♩} = 54$

50 *mp*

59

66

74  $\text{♩} = 54$

77

80

3 Violoncello for Bc bwv 21.8 s3

# Trios from Cantata 21.8

LET VOICE SOLO PARTS ALWAYS PREDOMINATE

J. S. Bach [arr. P. Lang] BWV 21.8

Duetto for Soprano, Bass and Bc "Komm, mein Jesu..."

arr for 3 parts: 1. Violin or Viola, 2. Viola or Cello, 3. Cello

♩ = 54

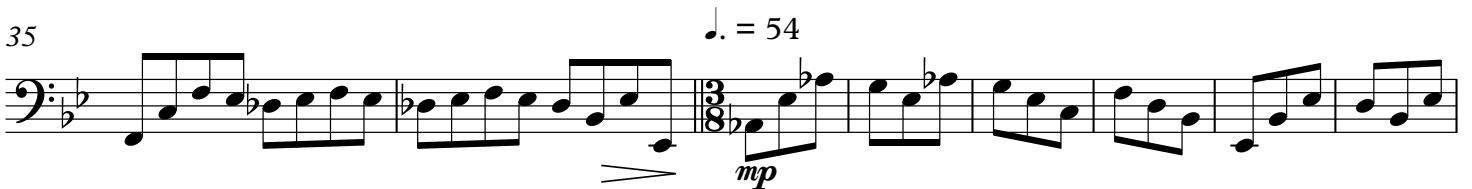
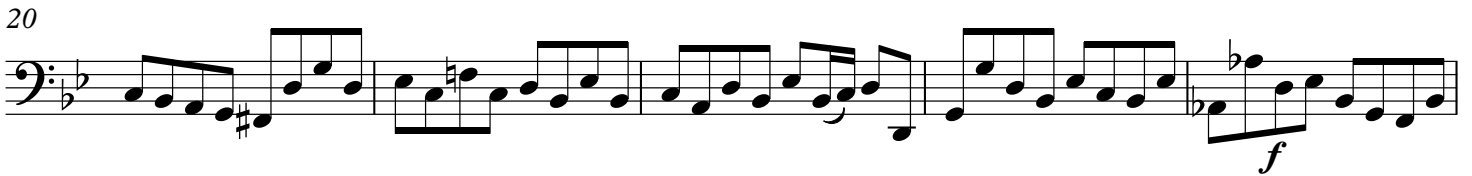
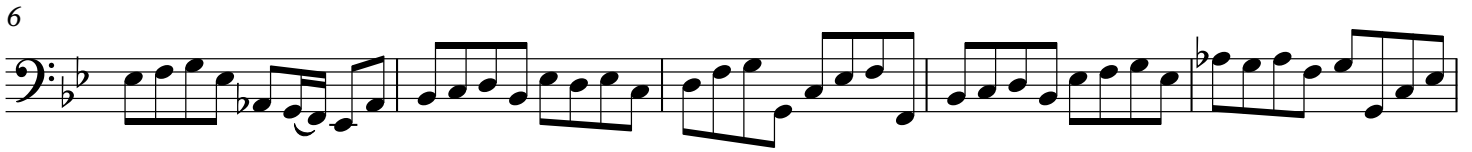

53

62

73

78

82

