

(III)

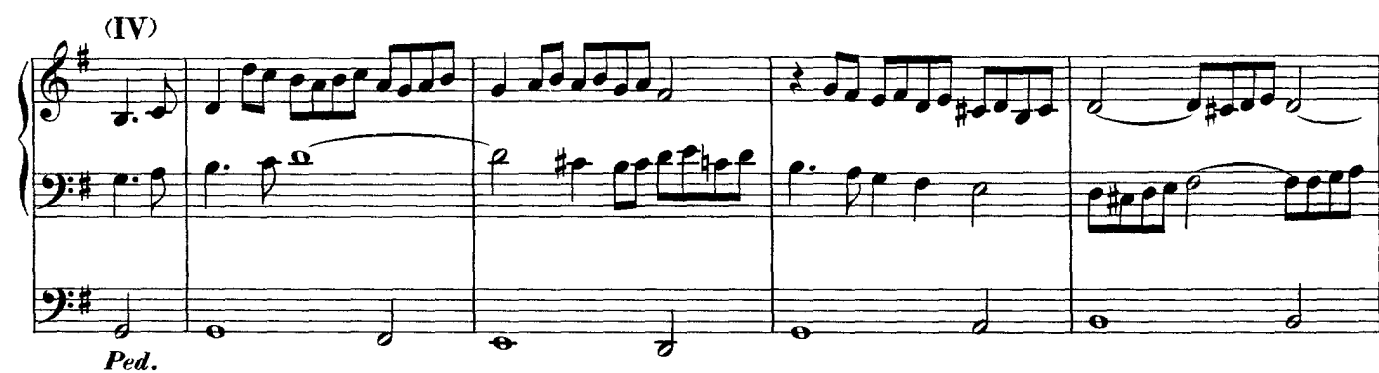

