

SONATA in A MINOR

(from: No. 5 Ad Pectus - 'Sicut modo geniti', BuxWV 75)

for Trumpet, Trombone and Organ

Score (02':30")

Dietrich Buxtehude (c.1637 - 1707)

Arr. Michel Rondeau

1. Moderato ♩ = 80

Trumpet in C

Trombone

Organ

C Tpt.

Tbn.

Org.

C Tpt.

Tbn.

Org.

2. Allegretto

C Tpt. 12

Tbn.

rit.

3/4

Org. 12

C Tpt. 17

Tbn.

Org. 17

C Tpt. 24

Tbn.

Org. 24

31

C Tpt.

Tbn.

31

Org.

39

3. Adagio

C Tpt.

Tbn.

39

Org.

46

C Tpt.

Tbn.

46

Org.

51

C Tpt.

Tbn.

Org.

56

C Tpt.

Tbn.

Org.

SONATA in A MINOR

(from: No. 5 Ad Pectus - 'Sicut modo geniti', BuxWV 75)
for Trumpet, Trombone and Organ

Trumpet in B \flat

Dietrich Buxtehude (c.1637 - 1707)

Arr. Michel Rondeau

1. Moderato $\text{♩} = 80$

2. Allegretto

3. Adagio

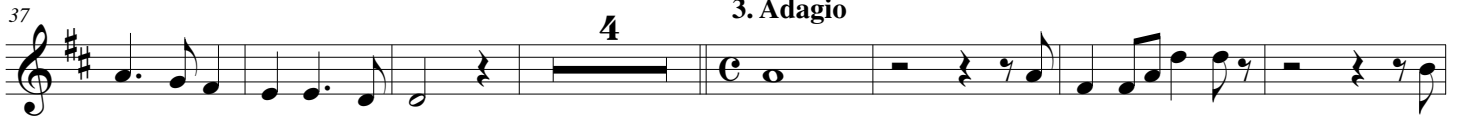

SONATA in A MINOR

(from: No. 5 Ad Pectus - 'Sicut modo geniti', BuxWV 75)
for Trumpet, Trombone and Organ

Trumpet in C

Dietrich Buxtehude (c.1637 - 1707)
Arr. Michel Rondeau

1. Moderato ♩ = 80

2. Allegretto

3. Adagio

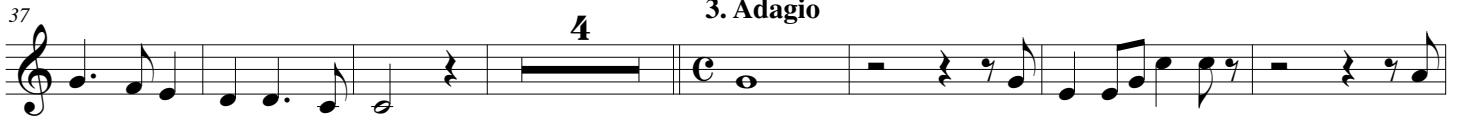

SONATA in A MINOR

(from: No. 5 Ad Pectus - 'Sicut modo geniti', BuxWV 75)
for Trumpet, Trombone and Organ

Dietrich Buxtehude (c.1637 - 1707)

Arr. Michel Rondeau

Organ

1. Moderato ♩ = 80

Trumpet in C

Trombone

Organ

C Tpt.

Tbn.

Org.

C Tpt.

Tbn.

Org.

SONATA in A MINOR - BuxWV 75 - Buxtehude - Organ

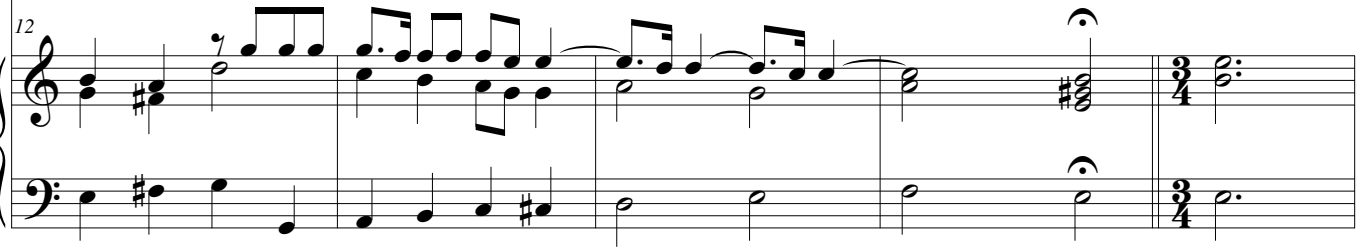

2. Allegretto

C Tpt. 
Tbn. 

Org. 

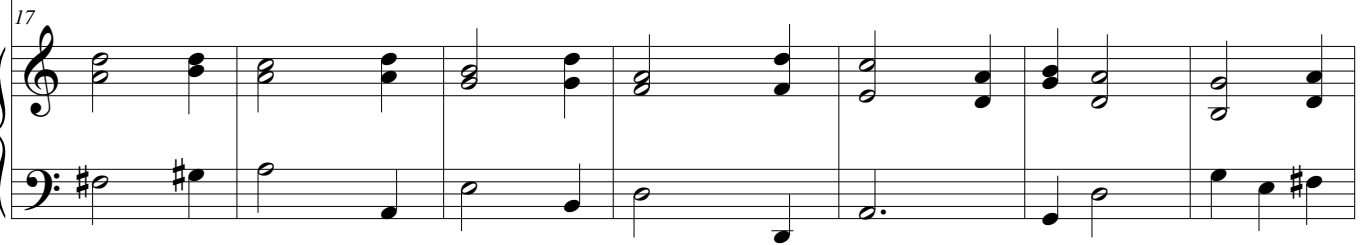
C Tpt. 
Tbn. 

Org. 

C Tpt. 
Tbn. 

Org. 

C Tpt.

Tbn.

Org.

C Tpt.

Tbn.

3. Adagio

Org.

C Tpt.

Tbn.

Org.

SONATA in A MINOR - BuxWV 75 - Buxtehude - Organ

C Tpt.

Tbn.

Org.

C Tpt.

Tbn.

Org.
