

# Les Saisons.

Ballet.

Clarinetto I.

L'Hiver.

Introduction.

Alexandre Glazounow, Op.67.

in B.  
Andante.

# Clarinetto I.

in B.

## Variation III., „La Grêle“

**15** Allegro moderato.

1

*p*

**16**

*mp* *p*

**17**

*f* *p* *f* *mp*

*f* *mf* *p*

*pp* *sf*

in B.

## Variation IV., „La Neige“

**18** Allegretto.

14

ob.1

**19**

*p* *p*

**20**

*mf* *f* *p* *p*

*f* *p*

Clarinetto I.

in B.  
Allegro.

21

*p* *mf* *f*

22

*mf* *f* *p* *f* *mf*

23 Coda.

*p* *p*

24

*mp* *mp* *cresc.* *p*

*mf* *p*

25

*mp* *p* *p*

*f* *p*

*f* *p* *f* *p* *p cresc.*

26

*mf* *f* *mf*

*p* *mf*

27

*p* *pp*

pour finir. ДЛЯ окончанія

28

*p* *attacca*

Clarinetto I.

2<sup>me</sup> Tableau.

Le Printemps.

29 in B.  
Allegro.

33 Andante.  
Solo.

Clarinetto I.

Clarinetto I.

# Les Saisons.

Ballet.

Clarinetto I.

9

3<sup>me</sup> Tableau.

L Eté.

Alexandre Glazounow, Op. 67.

in B.

43 Andantino.

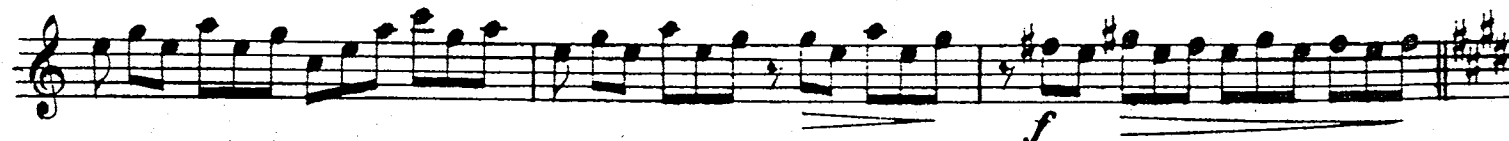
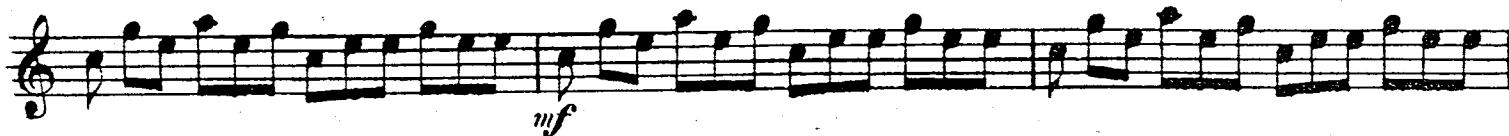
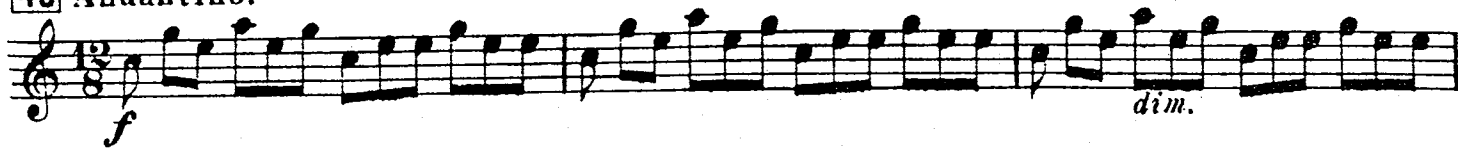

# Clarinetto I.

in A.

## Valse des Bluets et des Pavots.

49 Allegretto.

Fug.

# Clarinetto I.

*rit. poco*  
*p* *mf*

**53** *a tempo* *f* *tr.* *f*

*tr.* *mf*

*mf*

*f* **54** *f* *mf*

*f* *mf*

*f* *mf* *f* *mf*

*f* *mf* *f* *ad lib.*

**55** *in B.* *istesso tempo.* *ff* *4*

*in B.* *p*

**56** *mf* *f* *mf* *pp*

Viol. I.

Clarinetto I.

Barcarolle.

57 in B. Andante.

58 *mf*  $\Rightarrow$  *p*

59 *mf*  $\Rightarrow$  *p*

60 *cresc.* *f*  $\Rightarrow$  *mf*  $\Rightarrow$  *pp*

61 *f*  $\Rightarrow$  *pp* *f*  $\Rightarrow$  *f*

62 *f*  $\Rightarrow$  *mf*  $\leftarrow$  *f*  $\Rightarrow$  *mf*  $\leftarrow$  *f*  $\Rightarrow$  *mf*

63 *p*  $\leftarrow$  *mf*  $\leftarrow$  *f* *p*  $\leftarrow$  *f*  $\Rightarrow$  *p* Solo. *dolce*

*mf*  $\Rightarrow$  *p*  $\leftarrow$  *mf*

*pp*  $\leftarrow$  *mp* *p*

*riten. poco*

in B. Allegretto.

64 Ob. I. Clar. II. Solo. *dolce*

*p*

*f* *mf*

*tr*

# Clarinetto I.

# Clarinetto I.

## Coda.

in A.  
67 Allegro.  
Fag.

Fl.

Tempo I. scherzando.

71 12

Fag.

72

73 Poco meno mosso.

74 Tempo I. scherzando.

75

76

77

Clarinetto I.

- Staff 1: *mp*, *cresc.*, *f*
- Staff 2: *cresc.*
- Staff 4: *mf*
- Staff 5: *f*, *cresc.*
- Staff 7: *p sub.*, *cresc.*, *f*
- Staff 9: *p*, *cresc. poco*
- Staff 10: *mp*, *p*

# L'Automne.

## Bacchanal.

Alexandre Glazounow, Op. 67<sup>b</sup>.

81 *in B.*  
*Presto.*

*f*

82 *p sf p sf p cresc.*

*f p sf p sf p cresc. f mp*

83 *sf mp sf sf*

*f*

*sf*

# Clarinetto I.

## Entrées des saisons. (L'hiver.)

84 Poco meno mosso.

*p* Solo. *tr* 1 *tr* 2

86 *mf* *mp* *p* *mf* *mf* *p* *sub. cresc.*

87 Le printemps. Ancora più lento.

*sf* 4 *espress. e dolce*

88 Poco più

*p* *mf* *p*

mosso scherzando.

89

*mf* *f* *f*

*dim.* *p* *cresc.*

90 Tempo I.

*sf* *f*

# Clarinetto I.

## L'été.

91 Poco meno mosso.

94 Meno mosso.

# Clarinetto I.

## Petit Adagio.

95 *in A.*  
*Andante mosso.*

*p* *cresc. poco* *mf*

96 *cresc. poco* *mf* *p* *cresc.* *f* *p* *cresc.* *f* *p* *f*

97 *Solo.* *p* *f* *p* *cresc.* *f*

98 *mp* *cresc.* *f*

99 *mp* *cresc.* *f* *pp* *mp*

*Solo.* *f* *p* *cresc.* *mf*

*f* *p* *tr*

*in B.*

## Variation.

(Le satyre.)

*in B.*  
*Allegro.*

8 *mp*

*mp*

*p* *f*

100 Allegro. in B.

102 Più mosso scherzando.

# Clarinetto I.

