Score

La sève de la terre

(Concerto pour bansuri et orchestre)
Du néant naquit la solitude, terreau du besoin d'aimer.
Ainsi jaillit la sève de la terre libérant l'énergie
des plantes et des âmes

Clakos'san & Lades Neffous

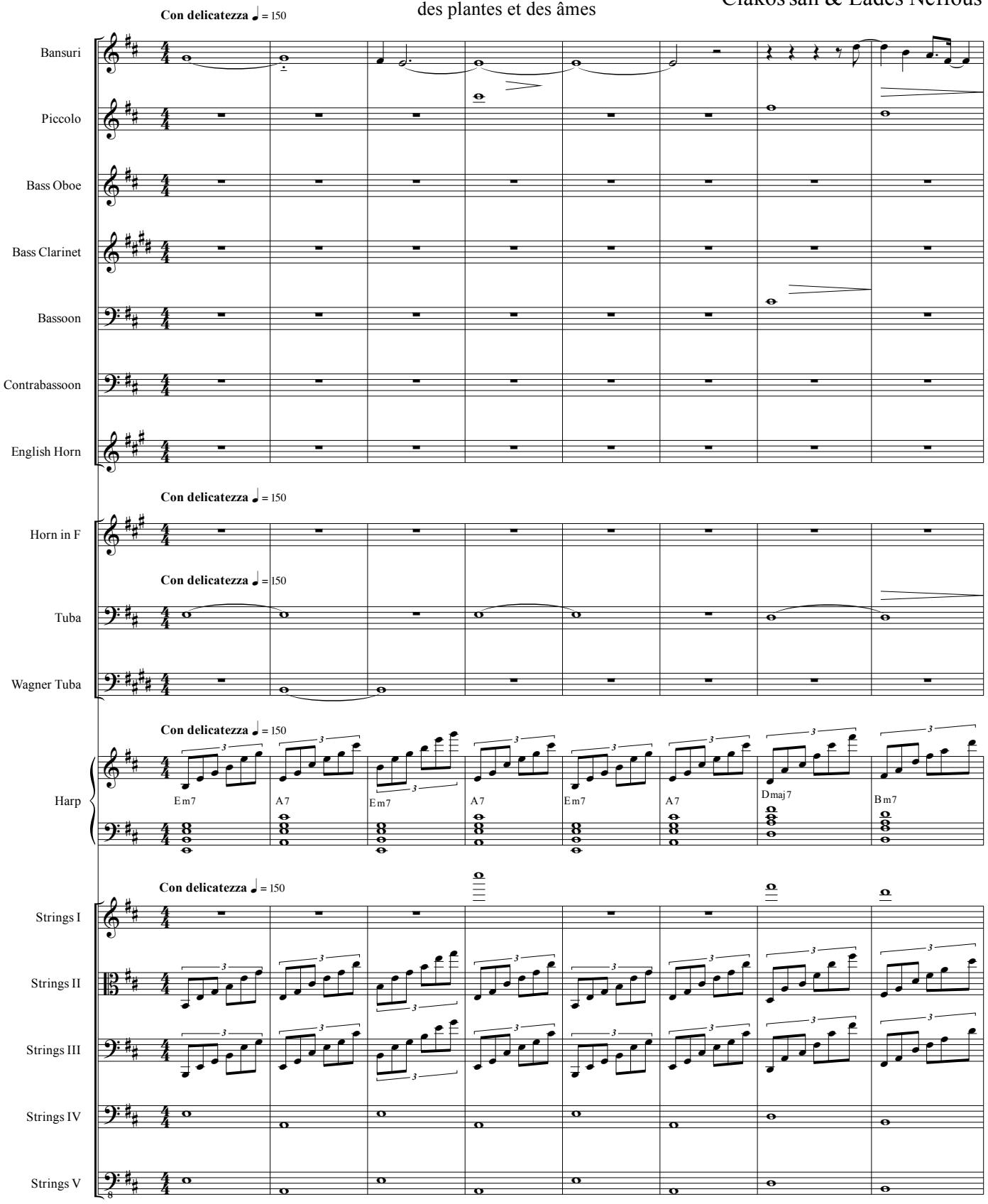

©Clakos'san & Lades Neffous

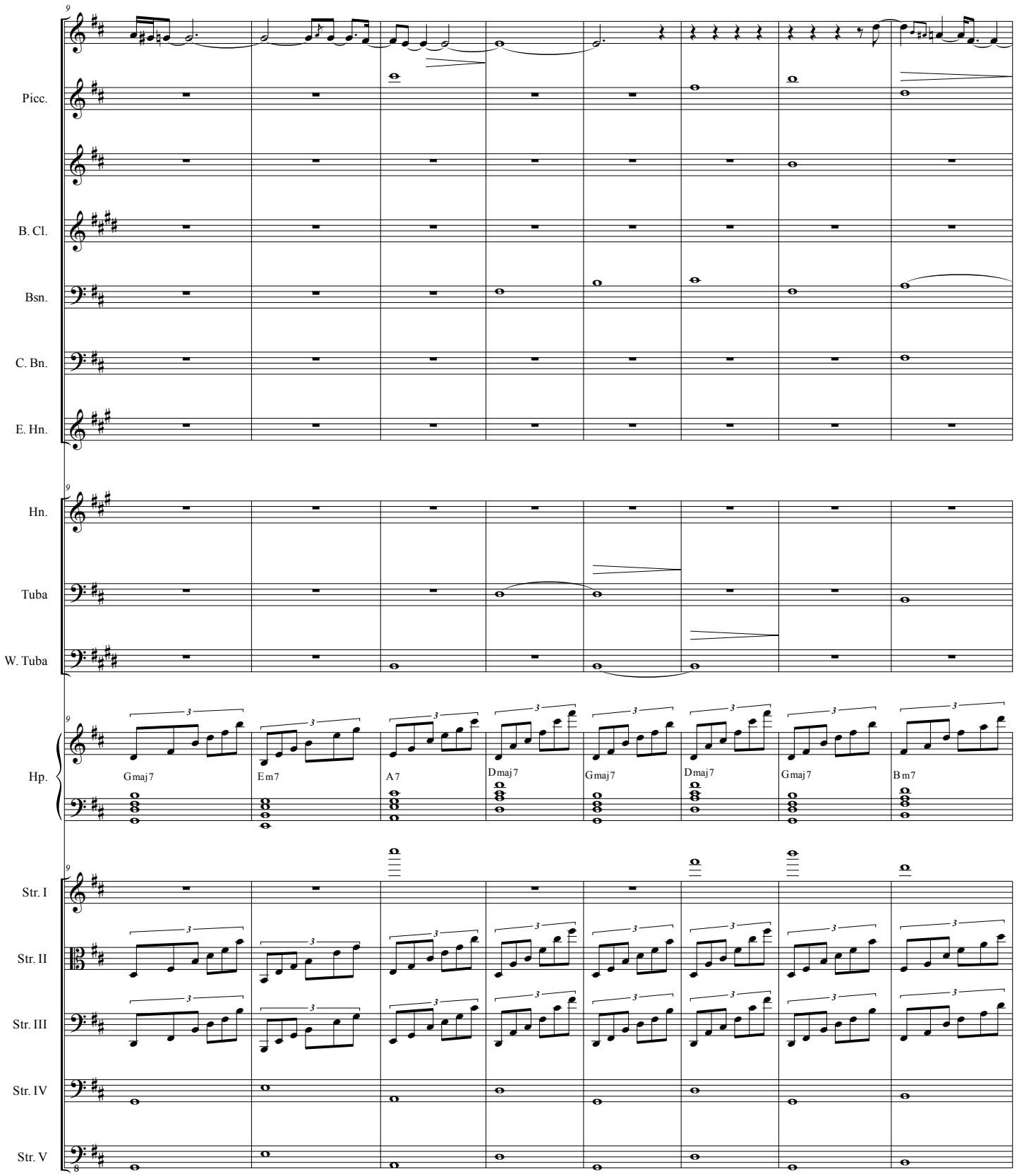
9
Picc.
B. Cl.
Bsn.
C. Bn.
E. Hn.
Hn.
Tuba
W. Tuba
Hp.
Gmaj7
Em7
A7
Dmaj7
Gmaj7
Dmaj7
Gmaj7
Bm7
Str. I
Str. II
Str. III
Str. IV
Str. V

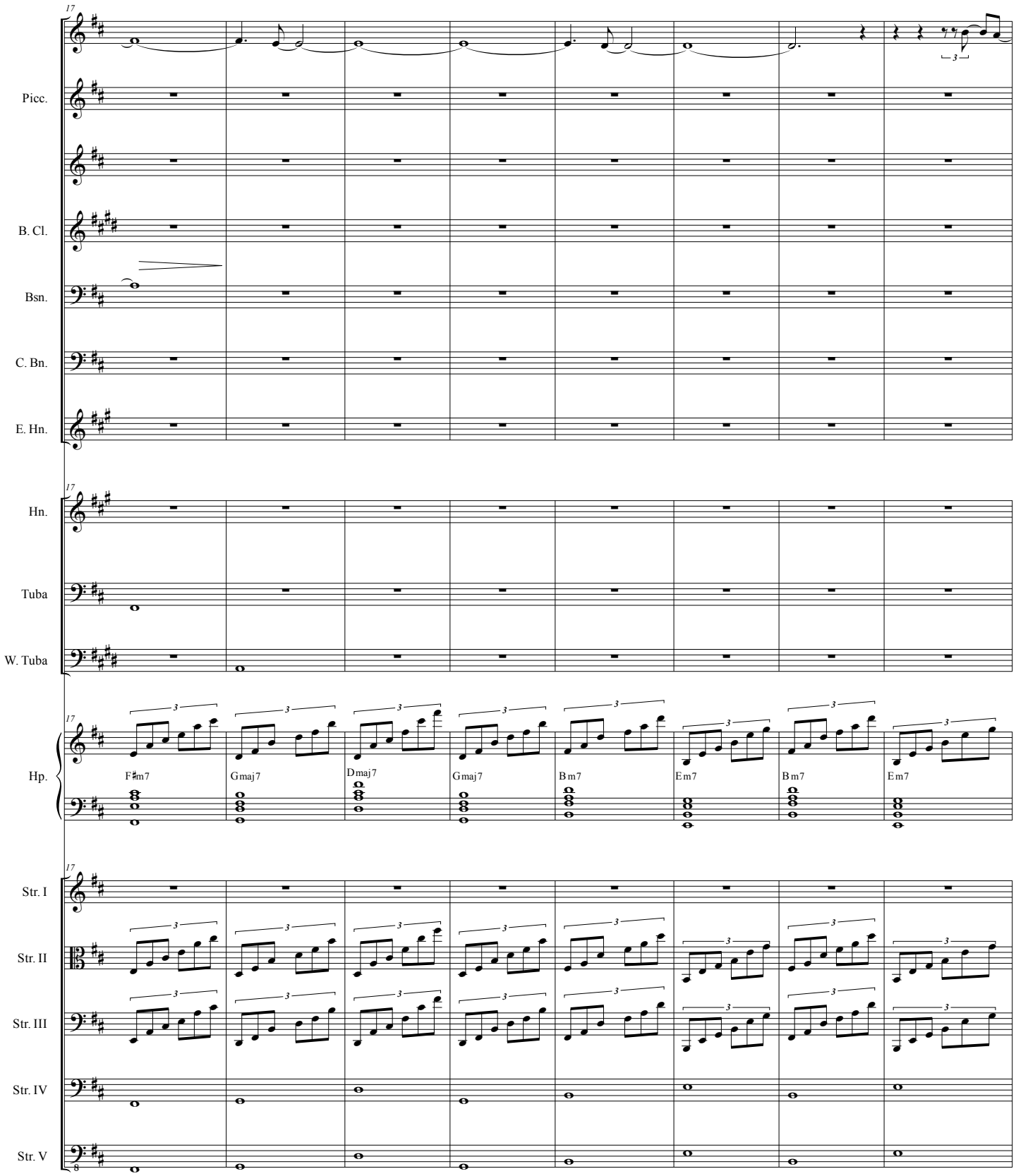
17
Picc.
B. Cl.
Bsn.
C. Bn.
E. Hn.
Hn.
Tuba
W. Tuba
Hp.
F♯m7
Gmaj7
Dmaj7
Gmaj7
Bm7
Em7
Bm7
Em7
Str. I
Str. II
Str. III
Str. IV
Str. V

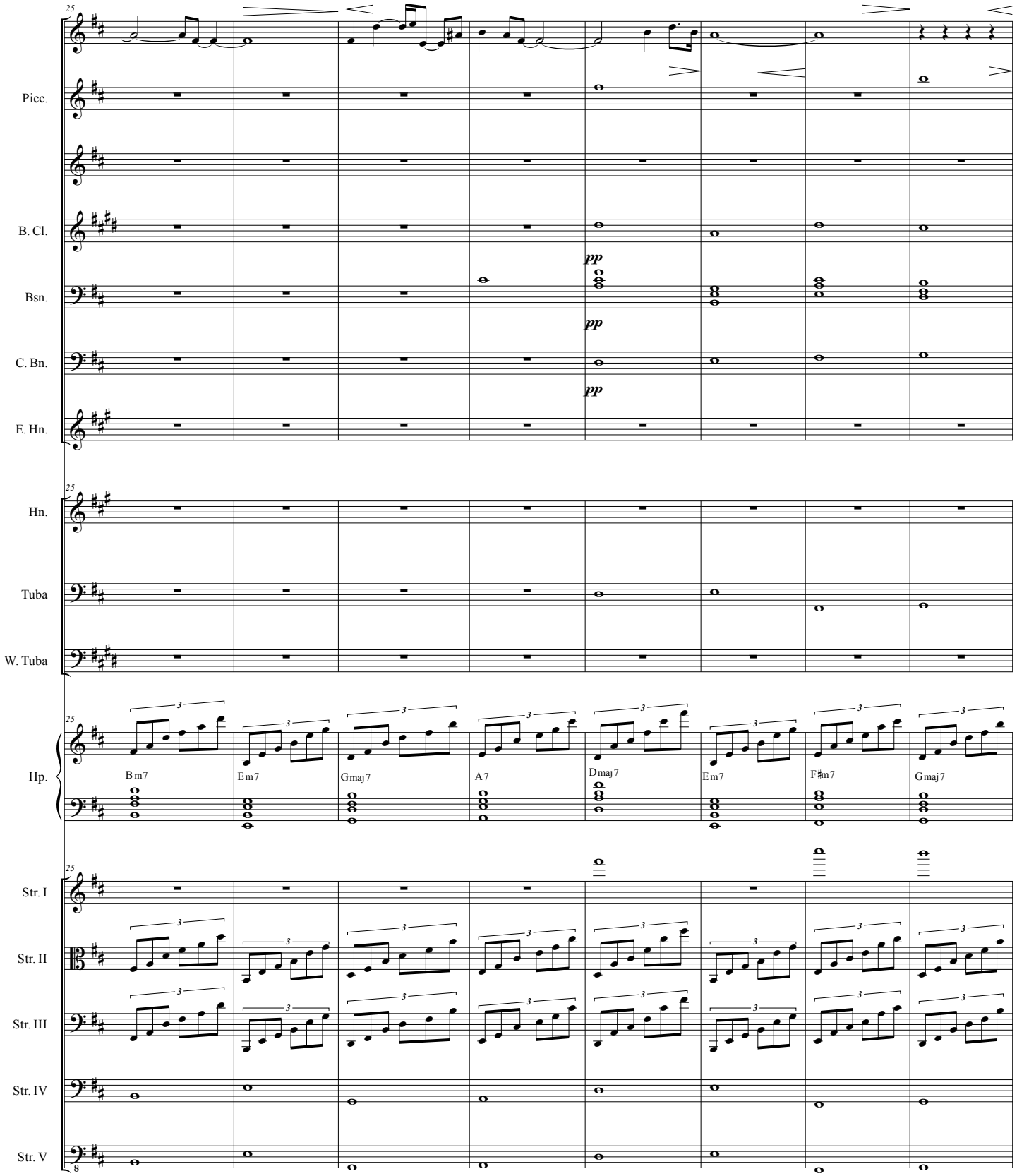
25
Picc.
B. Cl.
Bsn.
C. Bn.
E. Hn.
pp
pp
pp
Hn.
Tuba
W. Tuba
Hp.
Bm7
Em7
Gmaj7
A7
Dmaj7
Em7
F♯m7
Gmaj7
Str. I
Str. II
Str. III
Str. IV
Str. V

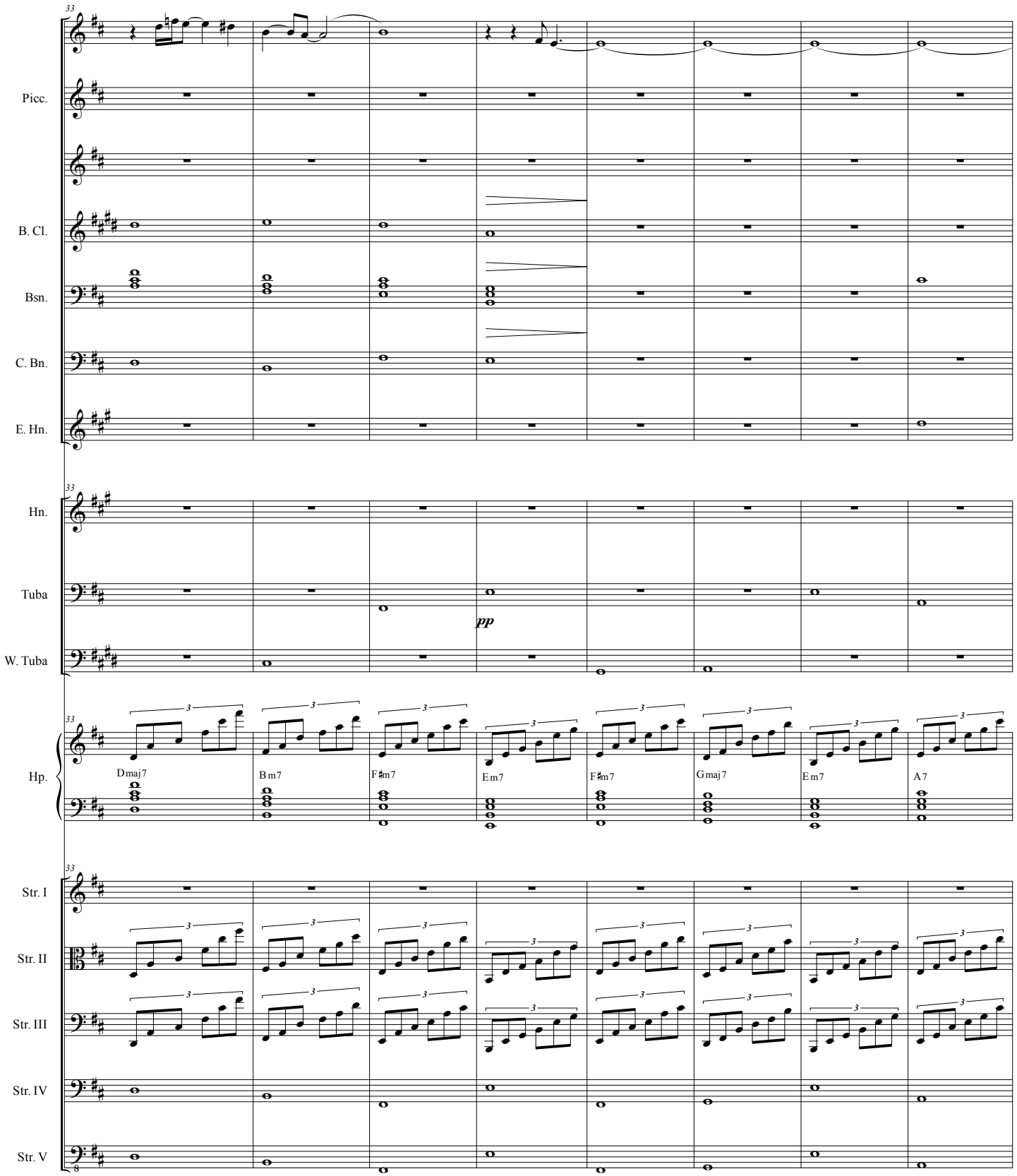
33
Picc.
B. Cl.
Bsn.
C. Bn.
E. Hn.
Hn.
Tuba
pp
W. Tuba
Hp.
Dmaj7
Bm7
F♯m7
Em7
F♯m7
Gmaj7
Em7
A7
Str. I
Str. II
Str. III
Str. IV
Str. V

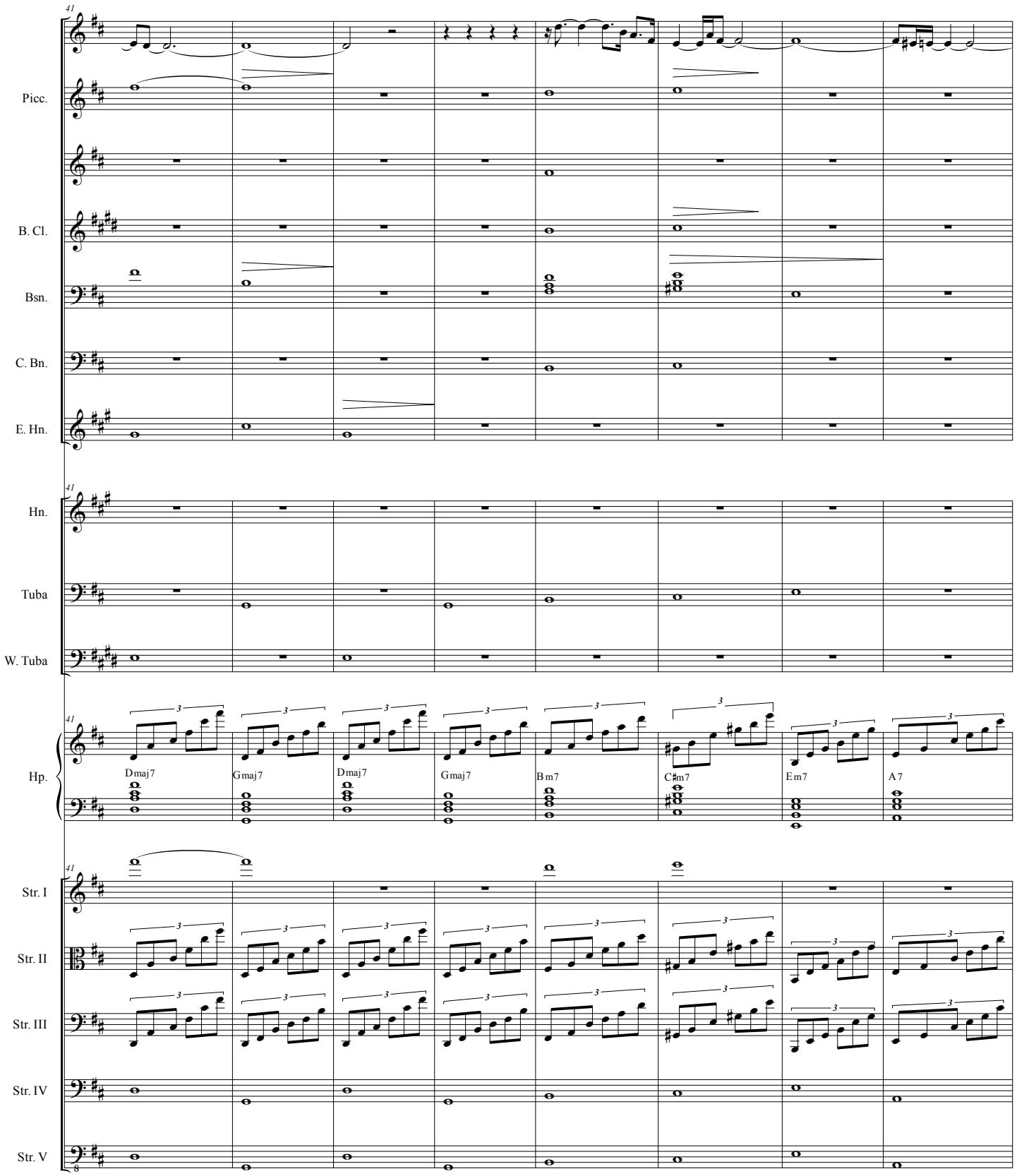
41
Picc.
B. Cl.
Bsn.
C. Bn.
E. Hn.
Hn.
Tuba
W. Tuba
Hp.
Dmaj7
Gmaj7
Dmaj7
Gmaj7
Bm7
C♯m7
Em7
A7
Str. I
Str. II
Str. III
Str. IV
Str. V

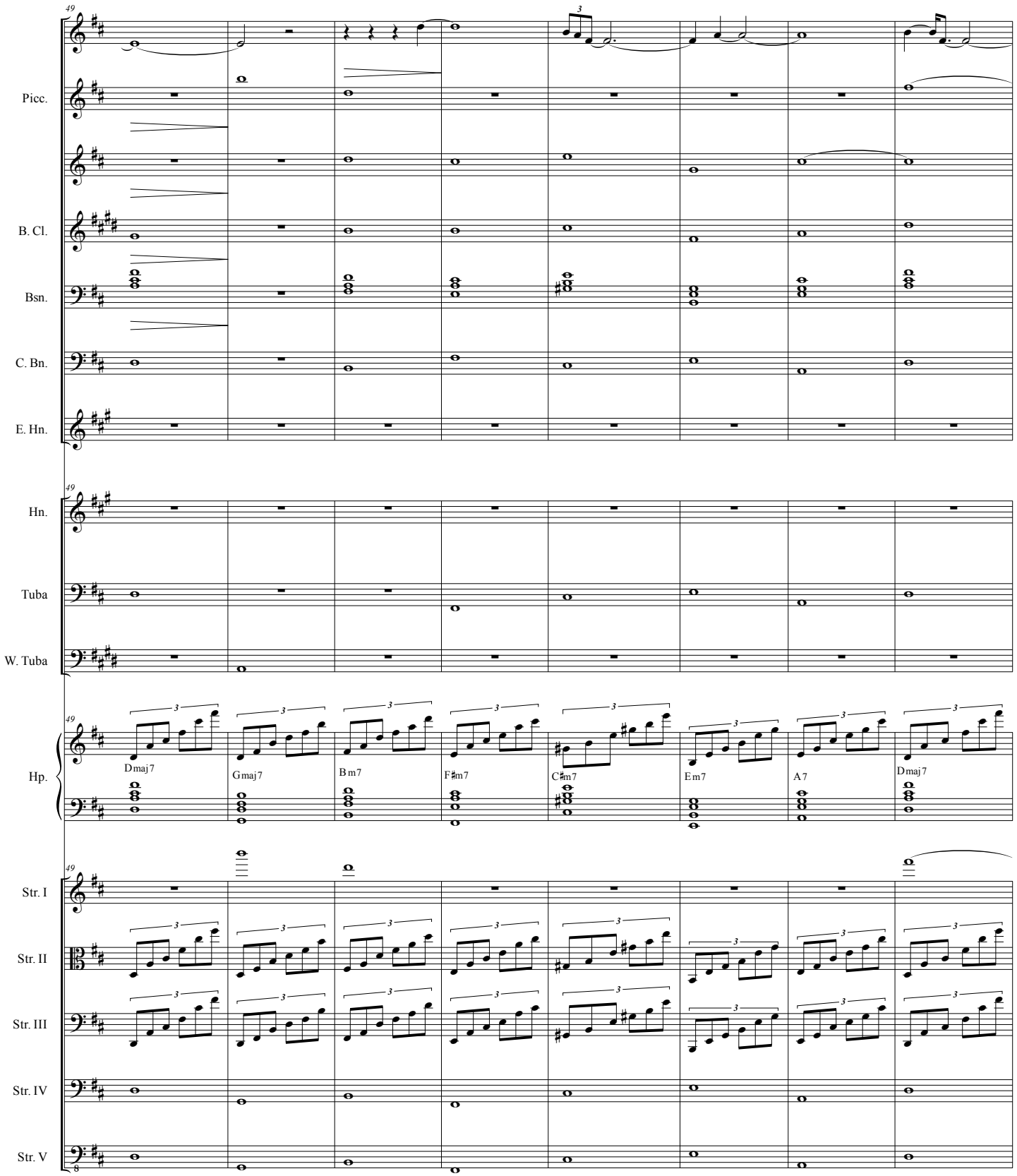
49
Picc.
B. Cl.
Bsn.
C. Bn.
E. Hn.
Hn.
Tuba
W. Tuba
Hp.
Dmaj7
Gmaj7
Bm7
F♯m7
C♯m7
Em7
A7
Dmaj7
Str. I
Str. II
Str. III
Str. IV
Str. V

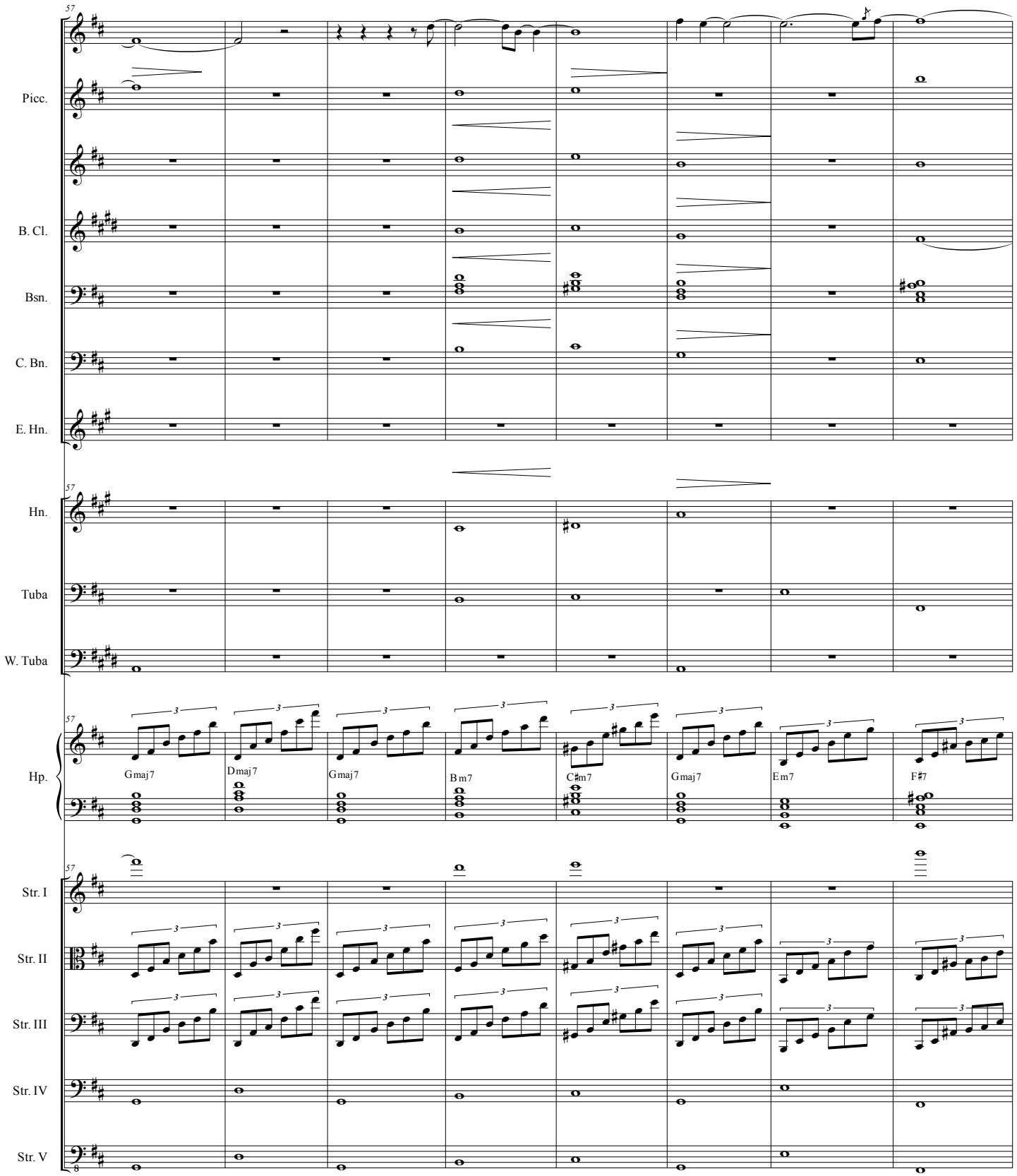
57
Picc.
B. Cl.
Bsn.
C. Bn.
E. Hn.
Hn.
Tuba
W. Tuba
Hp.
Gmaj7
Dmaj7
Gmaj7
Bm7
C#m7
Gmaj7
Em7
F#7
Str. I
Str. II
Str. III
Str. IV
Str. V

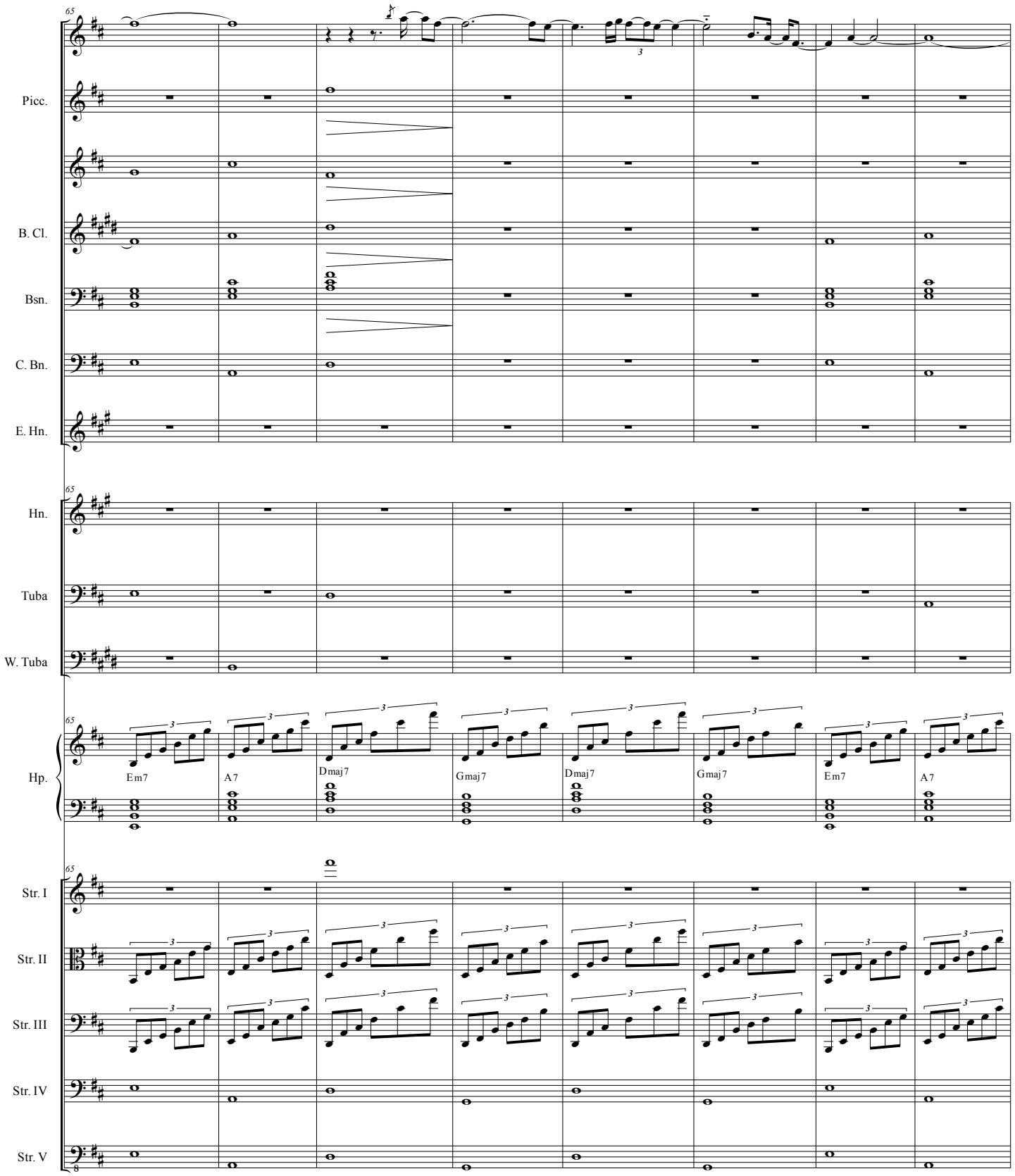
65
Picc.
B. Cl.
Bsn.
C. Bn.
E. Hn.
Hn.
Tuba
W. Tuba
Hp.
Em7
A7
Dmaj7
Gmaj7
Dmaj7
Gmaj7
Em7
A7
Str. I
Str. II
Str. III
Str. IV
Str. V

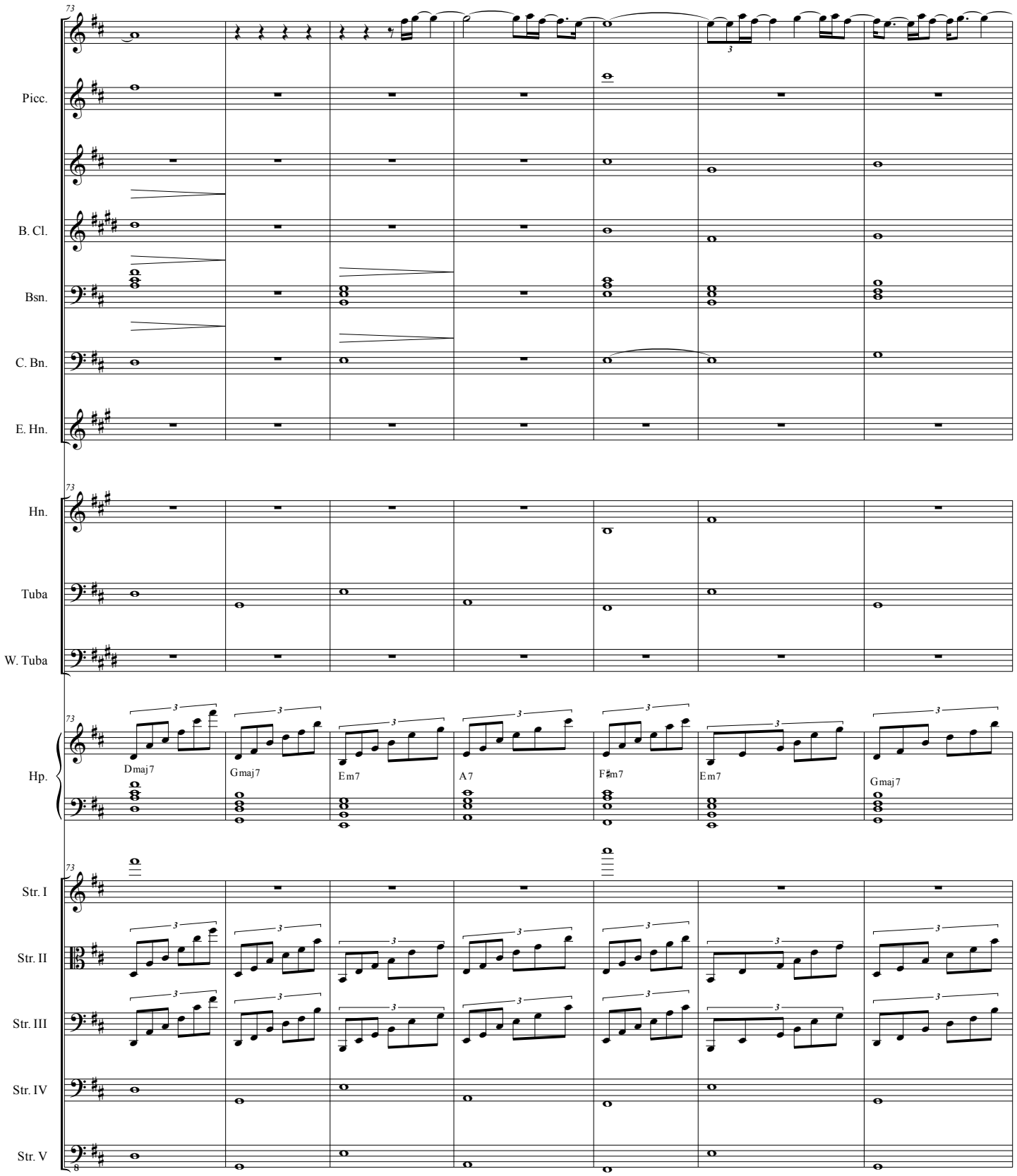
73
Picc.
B. Cl.
Bsn.
C. Bn.
E. Hn.
Hn.
Tuba
W. Tuba
Hp.
Dmaj7
Gmaj7
Em7
A7
F#m7
Em7
Gmaj7
Str. I
Str. II
Str. III
Str. IV
Str. V

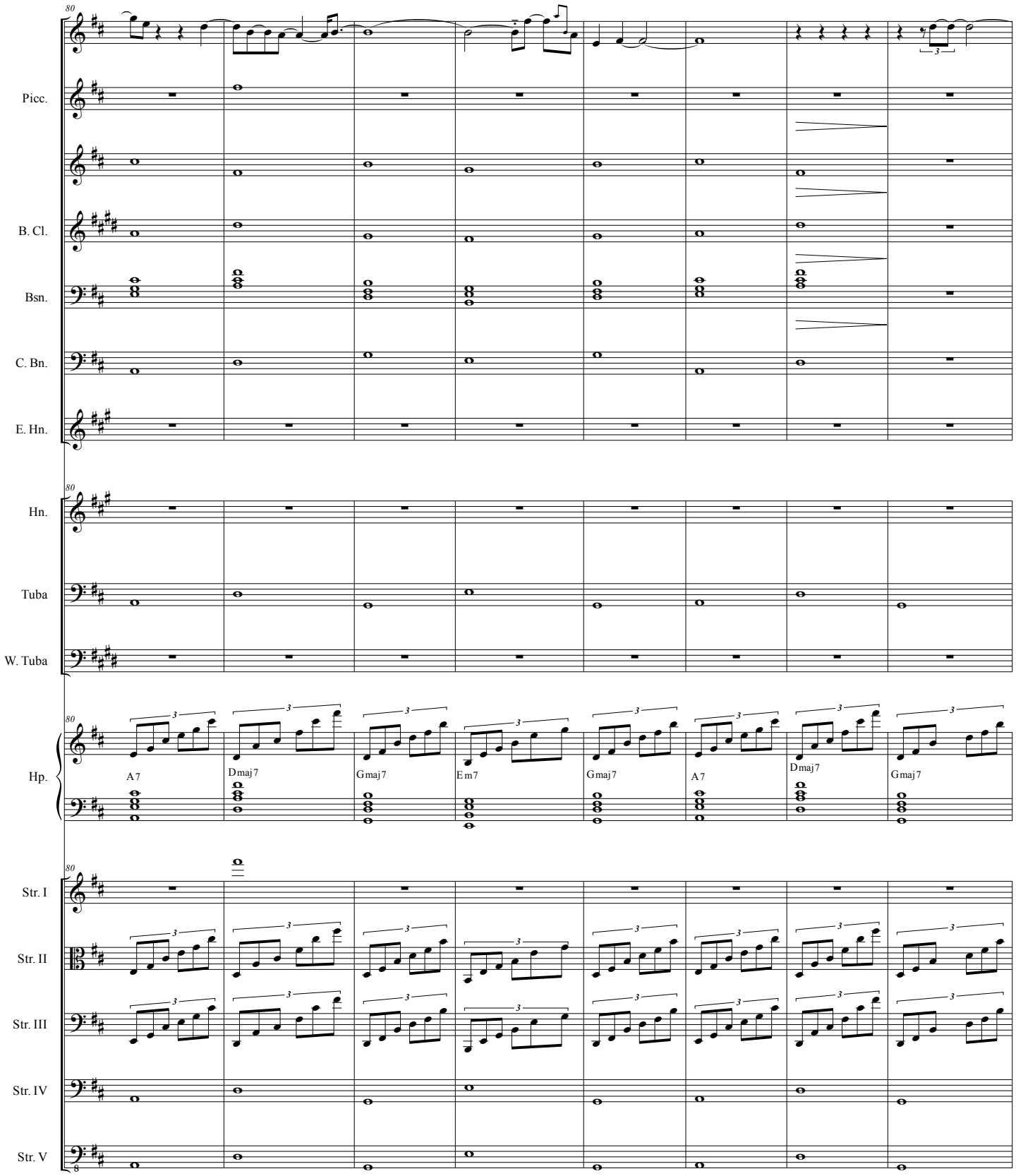
80
Picc.
B. Cl.
Bsn.
C. Bn.
E. Hn.
Hn.
Tuba
W. Tuba
Hp.
A7
Dmaj7
Gmaj7
Em7
Gmaj7
A7
Dmaj7
Gmaj7
Str. I
Str. II
Str. III
Str. IV
Str. V

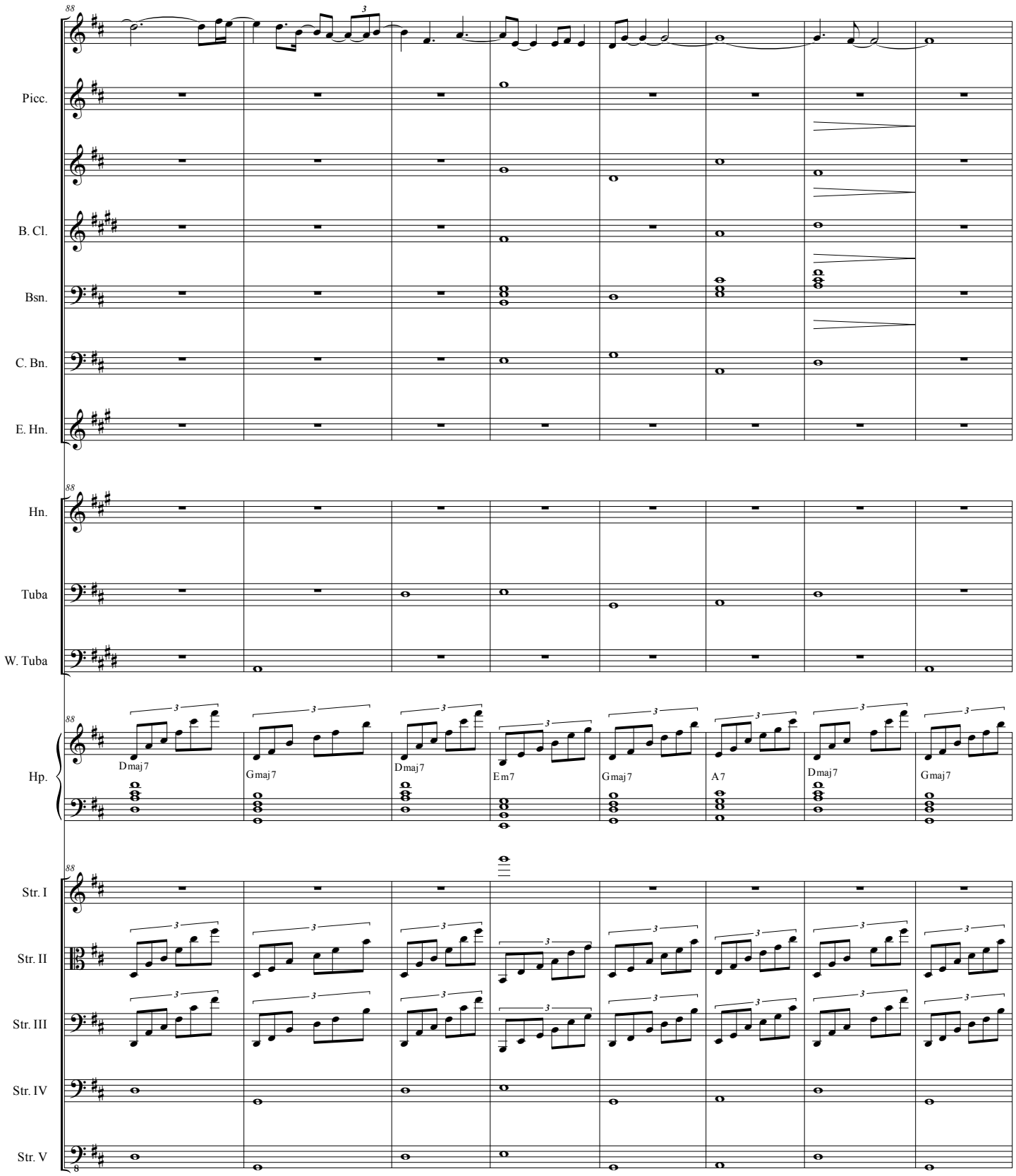
Picc.
B. Cl.
Bsn.
C. Bn.
E. Hn.
Hn.
Tuba
W. Tuba
Hp.
Dmaj7
Gmaj7
Dmaj7
Em7
Gmaj7
A7
Dmaj7
Gmaj7
Str. I
Str. II
Str. III
Str. IV
Str. V

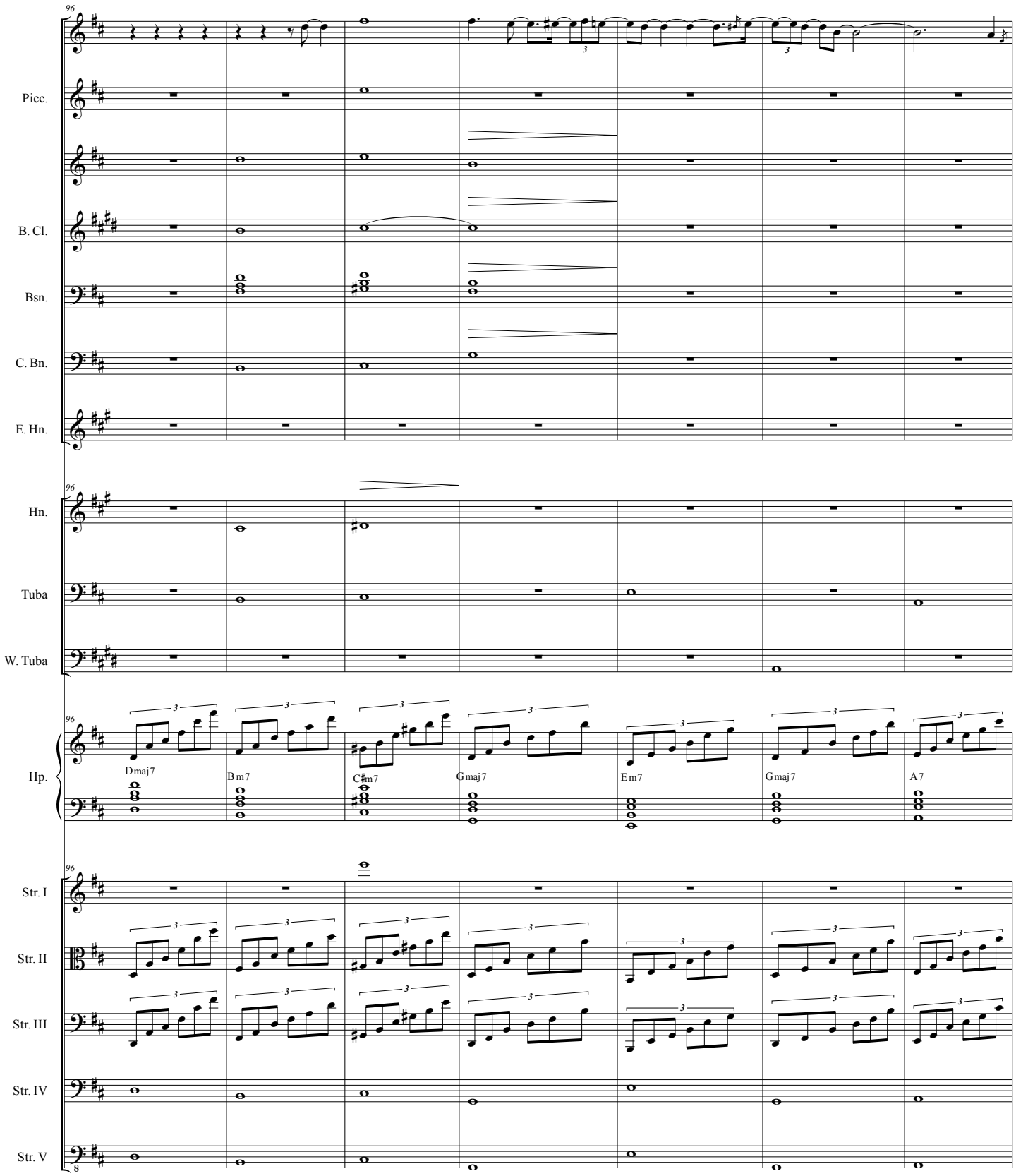
96
Picc.
B. Cl.
Bsn.
C. Bn.
E. Hn.
Hn.
Tuba
W. Tuba
Hp.
Dmaj7
Bm7
C#m7
Gmaj7
Em7
Gmaj7
A7
Str. I
Str. II
Str. III
Str. IV
Str. V

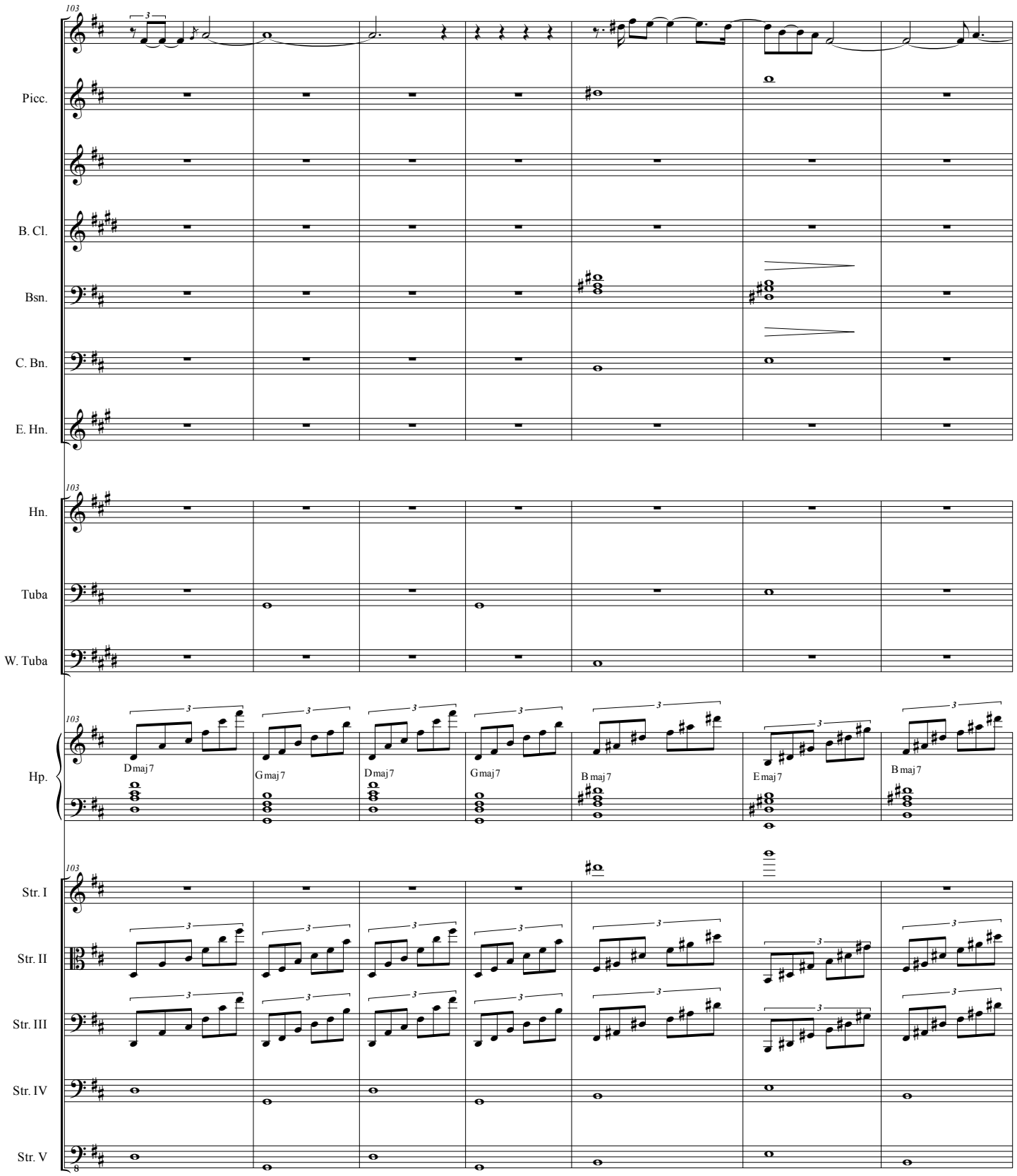
103
Picc.
B. Cl.
Bsn.
C. Bn.
E. Hn.
Hn.
Tuba
W. Tuba
Hp.
Dmaj7
Gmaj7
Dmaj7
Gmaj7
Bmaj7
Emaj7
Bmaj7
Str. I
Str. II
Str. III
Str. IV
Str. V

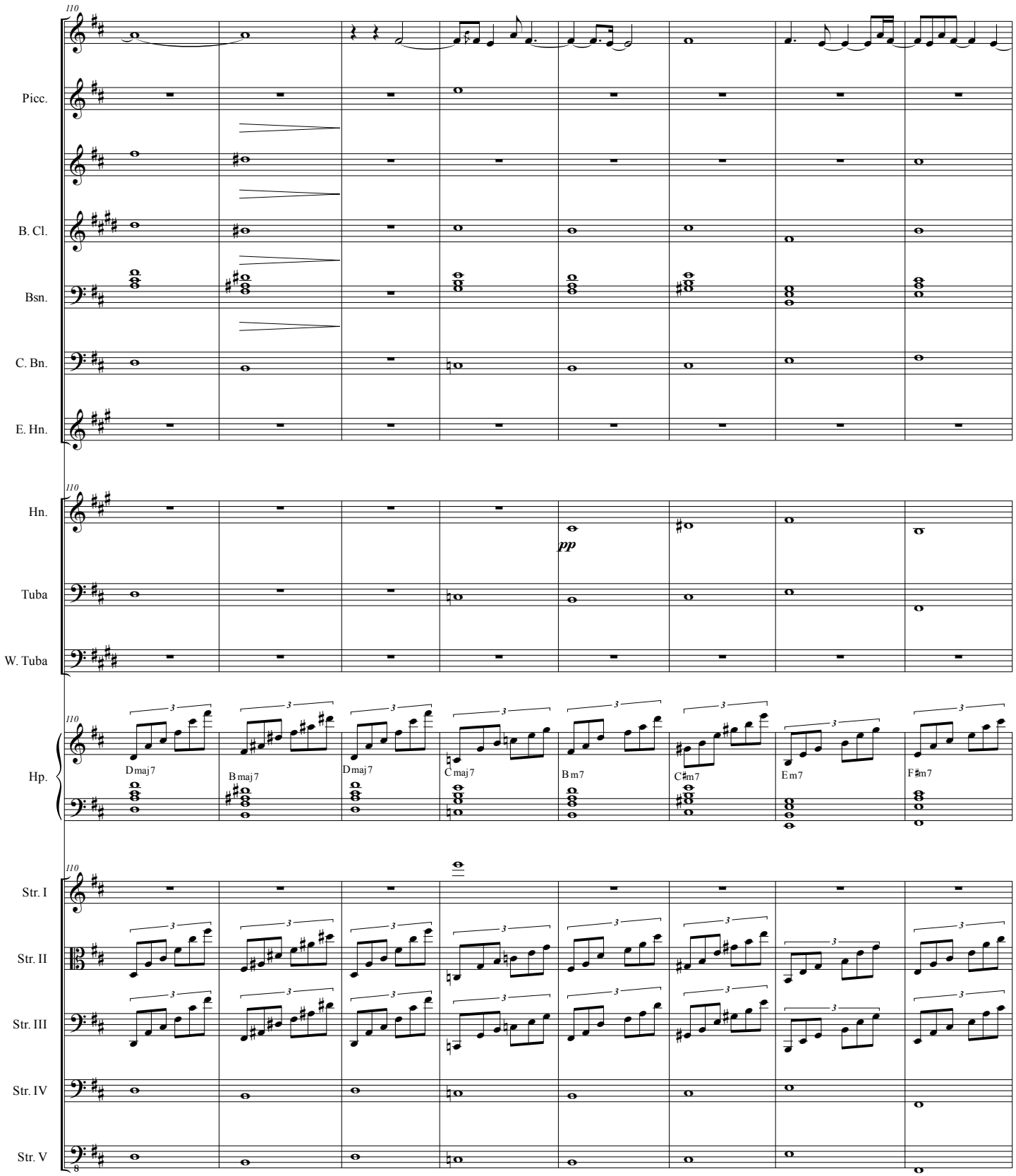
110
Picc.
B. Cl.
Bsn.
C. Bn.
E. Hn.
Hn.
pp
Tuba
W. Tuba
Hp.
Dmaj7
Bmaj7
Dmaj7
Cmaj7
Bm7
C♯m7
Em7
F♯m7
Str. I
Str. II
Str. III
Str. IV
Str. V

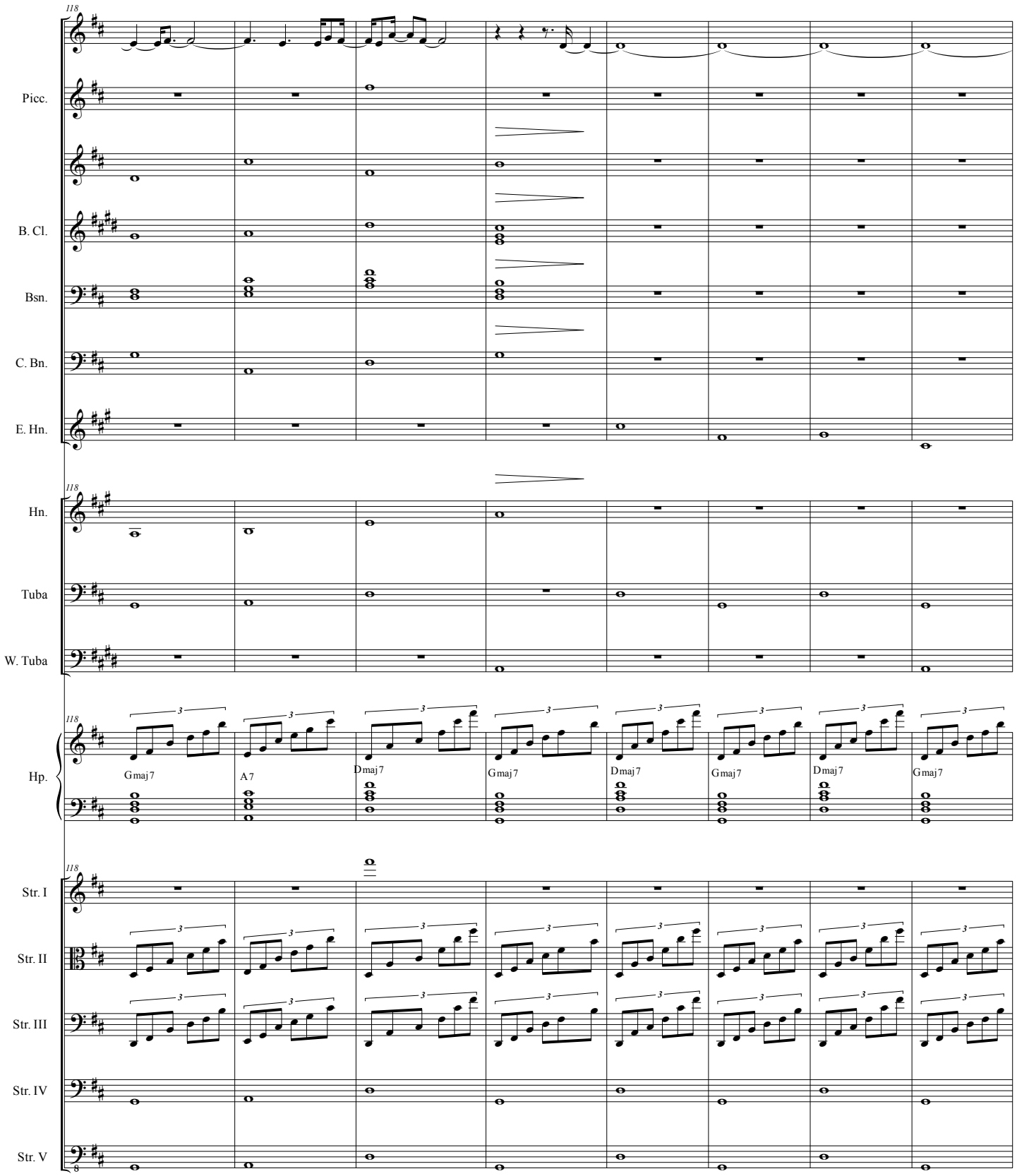
118
Picc.
B. Cl.
Bsn.
C. Bn.
E. Hn.
Hn.
Tuba
W. Tuba
Hp.
Gmaj7
A7
Dmaj7
Gmaj7
Dmaj7
Gmaj7
Dmaj7
Gmaj7
Str. I
Str. II
Str. III
Str. IV
Str. V

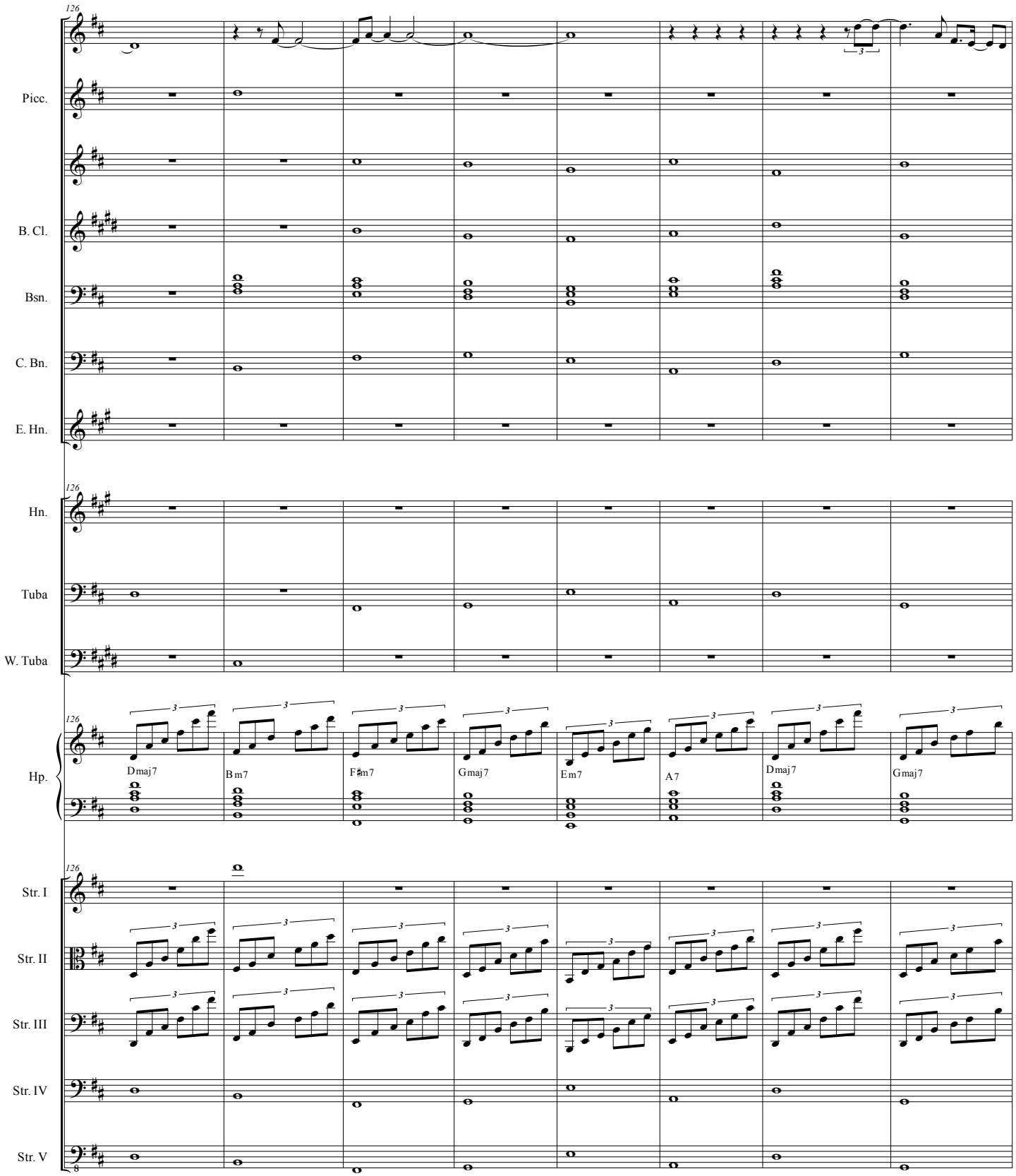
126
Picc.
B. Cl.
Bsn.
C. Bn.
E. Hn.
Hn.
Tuba
W. Tuba
Hp.
Dmaj7
Bm7
F♯m7
Gmaj7
Em7
A7
Dmaj7
Gmaj7
Str. I
Str. II
Str. III
Str. IV
Str. V

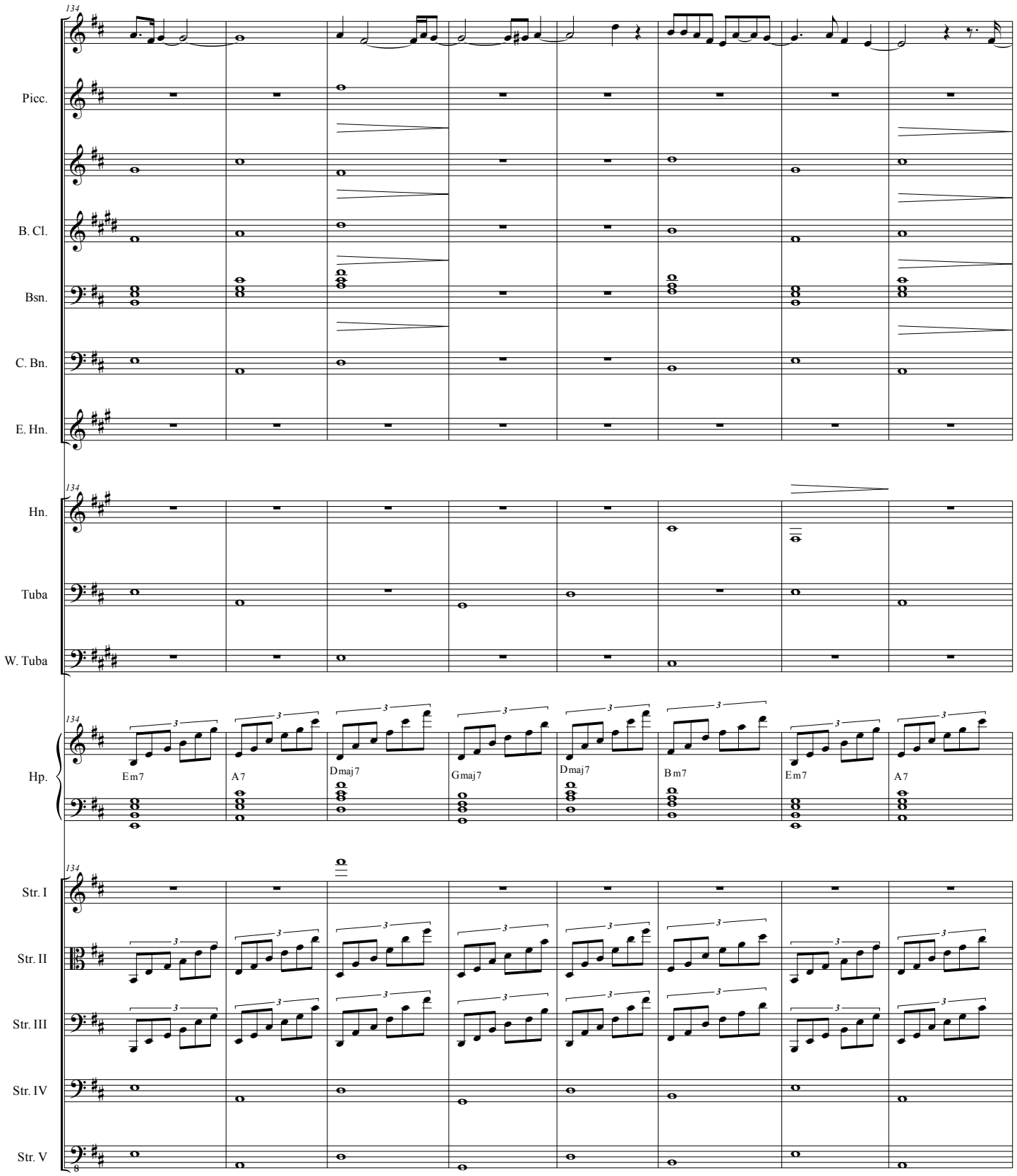
134
Picc.
B. Cl.
Bsn.
C. Bn.
E. Hn.
Hn.
Tuba
W. Tuba
Hp.
Em7
A7
Dmaj7
Gmaj7
Dmaj7
Bm7
Em7
A7
Str. I
Str. II
Str. III
Str. IV
Str. V

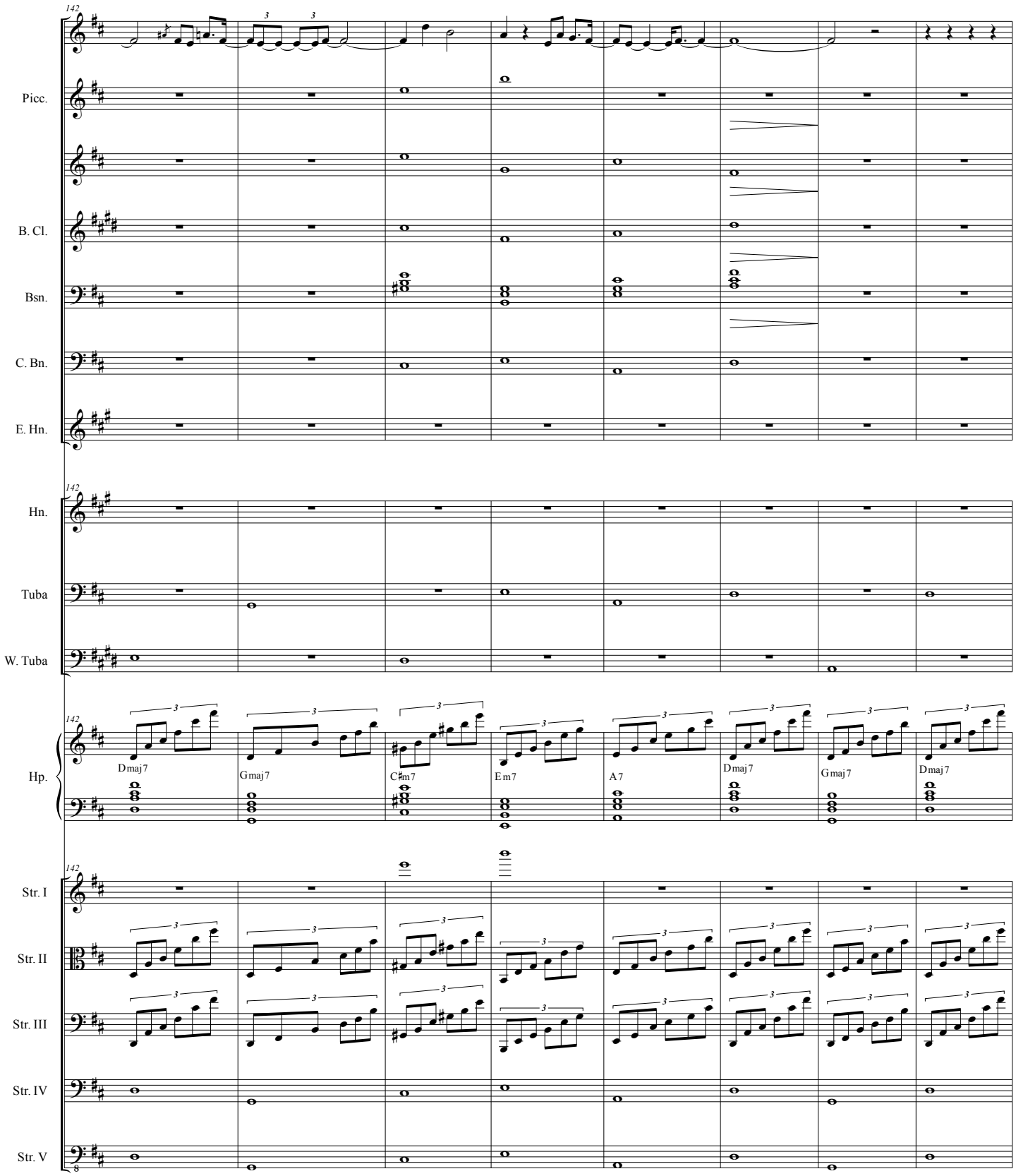
142
Picc.
B. Cl.
Bsn.
C. Bn.
E. Hn.
Hn.
Tuba
W. Tuba
Hp.
Dmaj7
Gmaj7
C♯m7
Em7
A7
Dmaj7
Gmaj7
Dmaj7
Str. I
Str. II
Str. III
Str. IV
Str. V

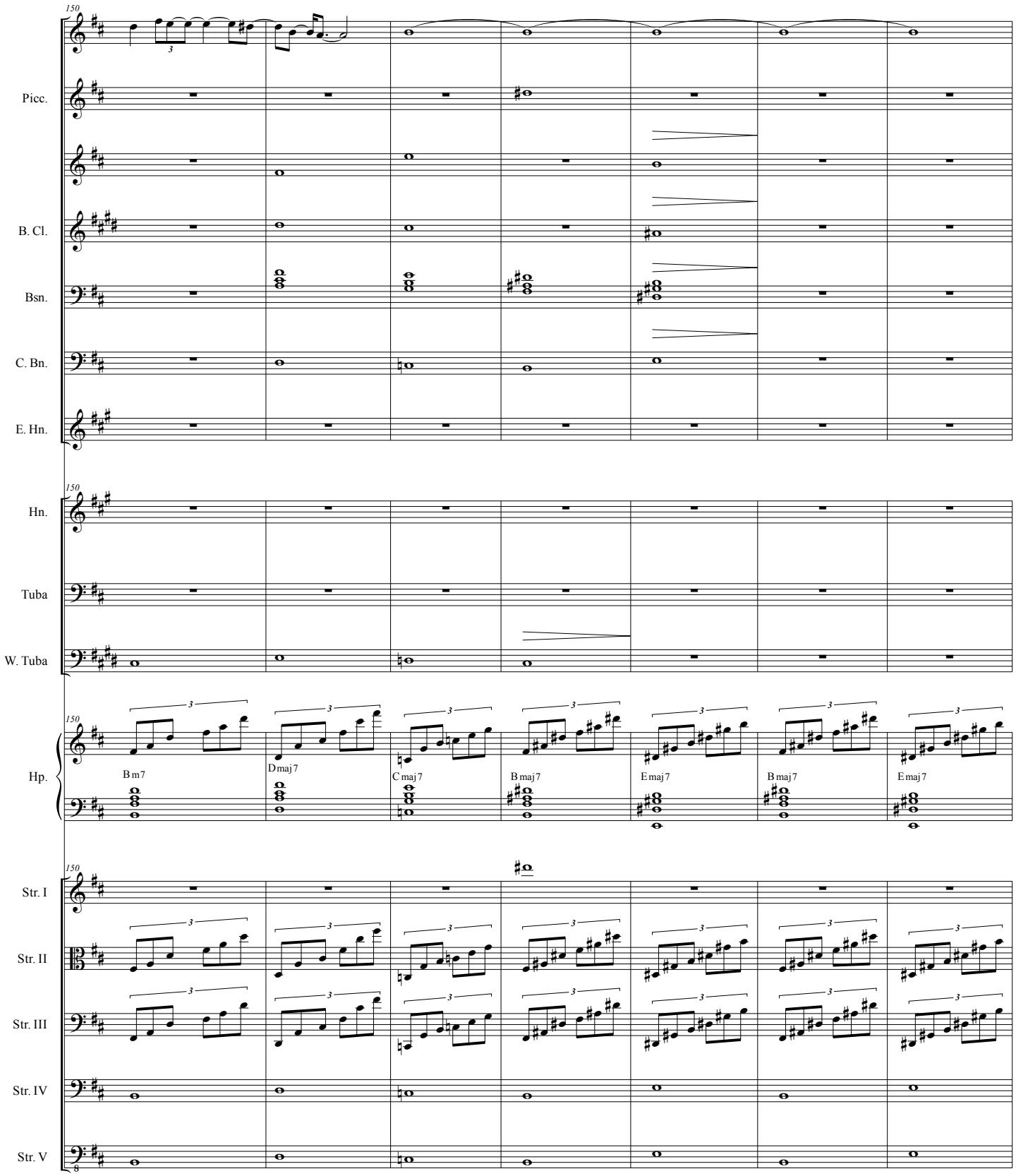
150
Picc.
B. Cl.
Bsn.
C. Bn.
E. Hn.
Hn.
Tuba
W. Tuba
Hp.
B m7
D maj7
C maj7
B maj7
E maj7
B maj7
E maj7
Str. I
Str. II
Str. III
Str. IV
Str. V

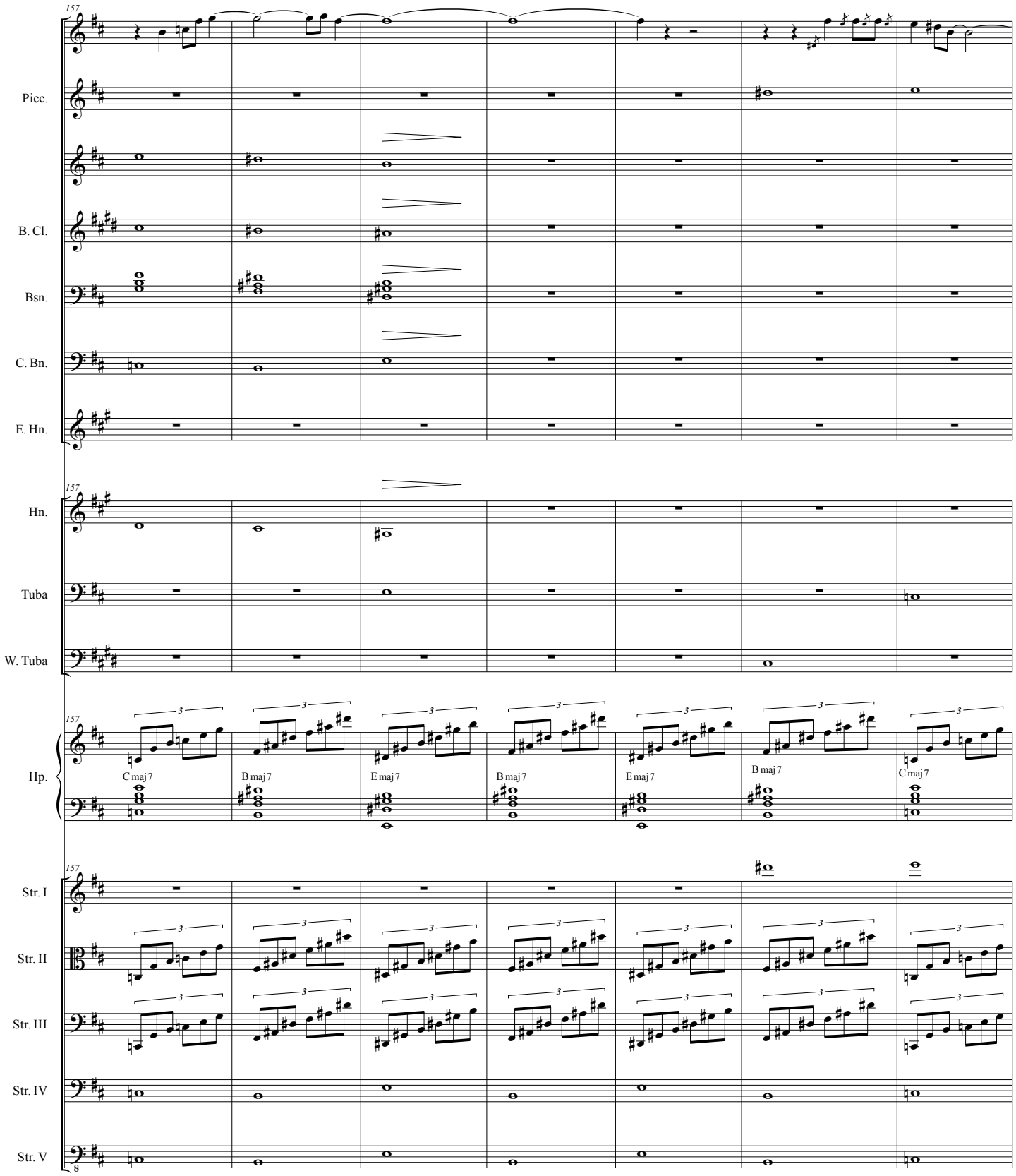
157
Picc.
B. Cl.
Bsn.
C. Bn.
E. Hn.
Hn.
Tuba
W. Tuba
Hp.
C maj 7
B maj 7
E maj 7
B maj 7
E maj 7
B maj 7
C maj 7
Str. I
Str. II
Str. III
Str. IV
Str. V

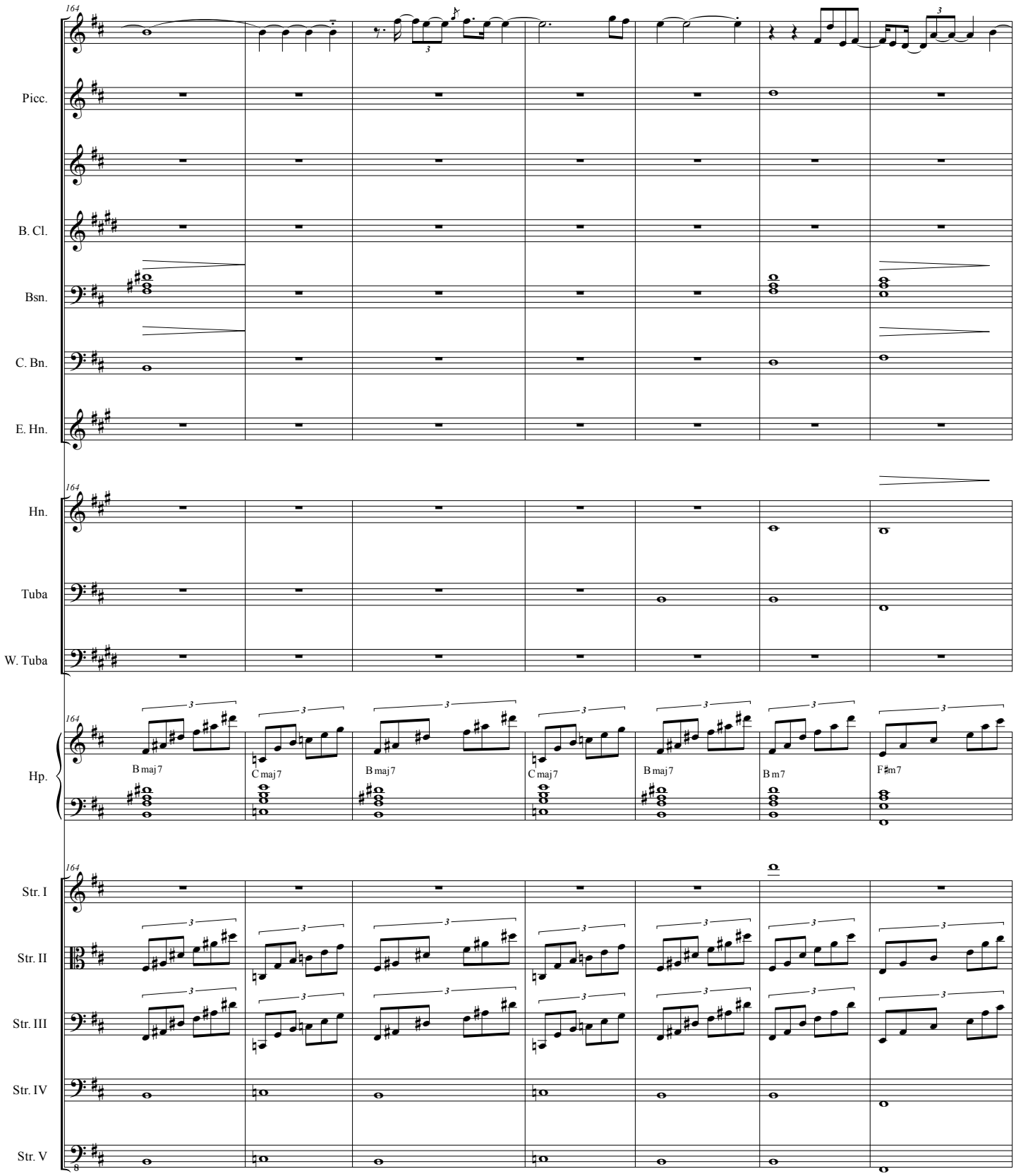
164
Picc.
B. Cl.
Bsn.
C. Bn.
E. Hn.
Hn.
Tuba
W. Tuba
Hp.
B maj7
C maj7
B maj7
C maj7
B maj7
B m7
F♯m7
Str. I
Str. II
Str. III
Str. IV
Str. V

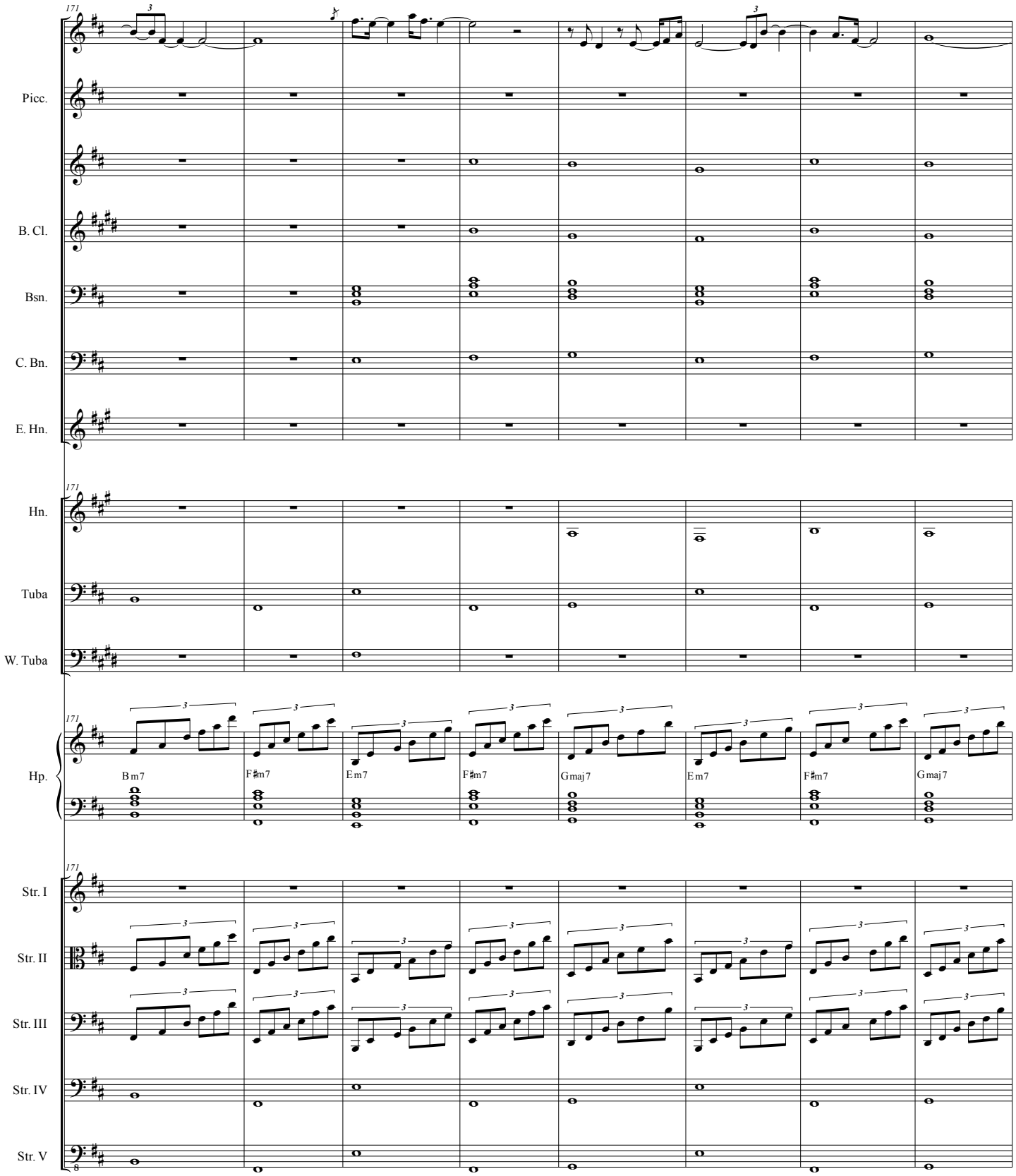
171
Picc.
B. Cl.
Bsn.
C. Bn.
E. Hn.
Hn.
Tuba
W. Tuba
Hp.
Bm7
F♯m7
Em7
F♯m7
Gmaj7
Em7
F♯m7
Gmaj7
Str. I
Str. II
Str. III
Str. IV
Str. V

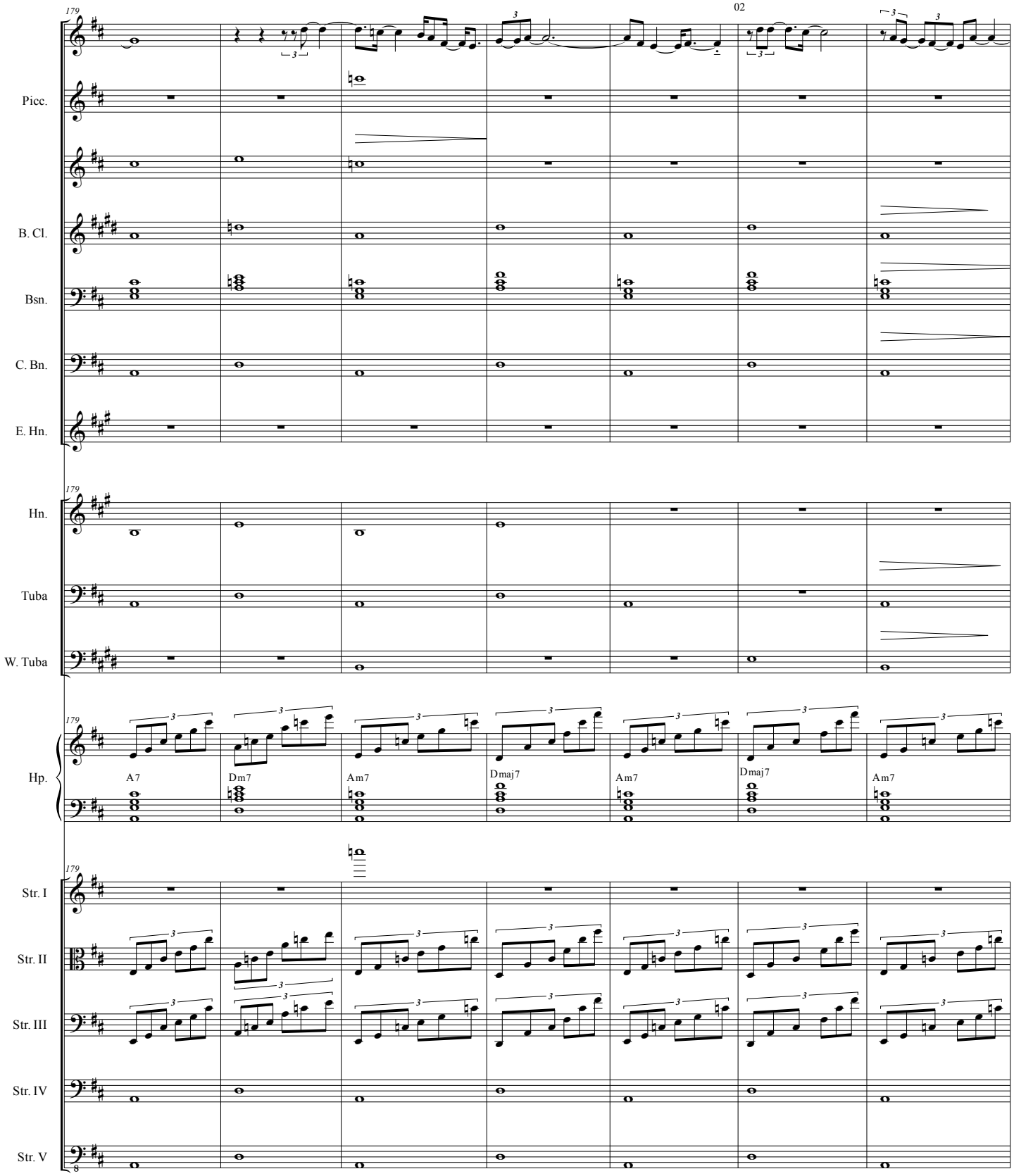
179
02
Picc.
B. Cl.
Bsn.
C. Bn.
E. Hn.
Hn.
Tuba
W. Tuba
Hp.
A7
Dm7
Am7
Dmaj7
Am7
Dmaj7
Am7
Str. I
Str. II
Str. III
Str. IV
Str. V

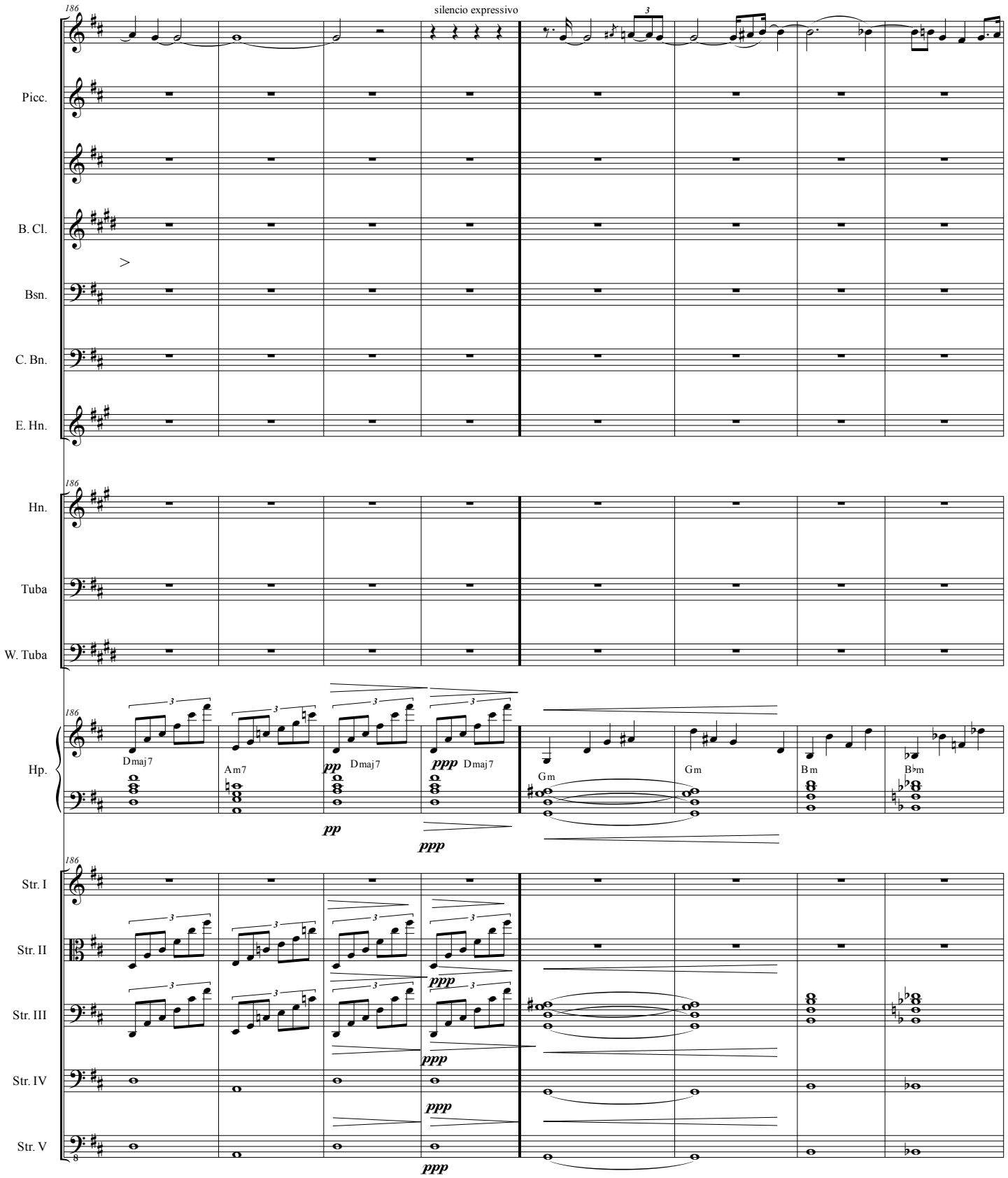
186
silencio expressivo
Picc.
B. Cl.
Bsn.
C. Bn.
E. Hn.
Hn.
Tuba
W. Tuba
Hp.
Dmaj7
Am7
pp
Dmaj7
ppp
Dmaj7
Gm
Gm
Bm
B♭m
Str. I
Str. II
Str. III
Str. IV
Str. V

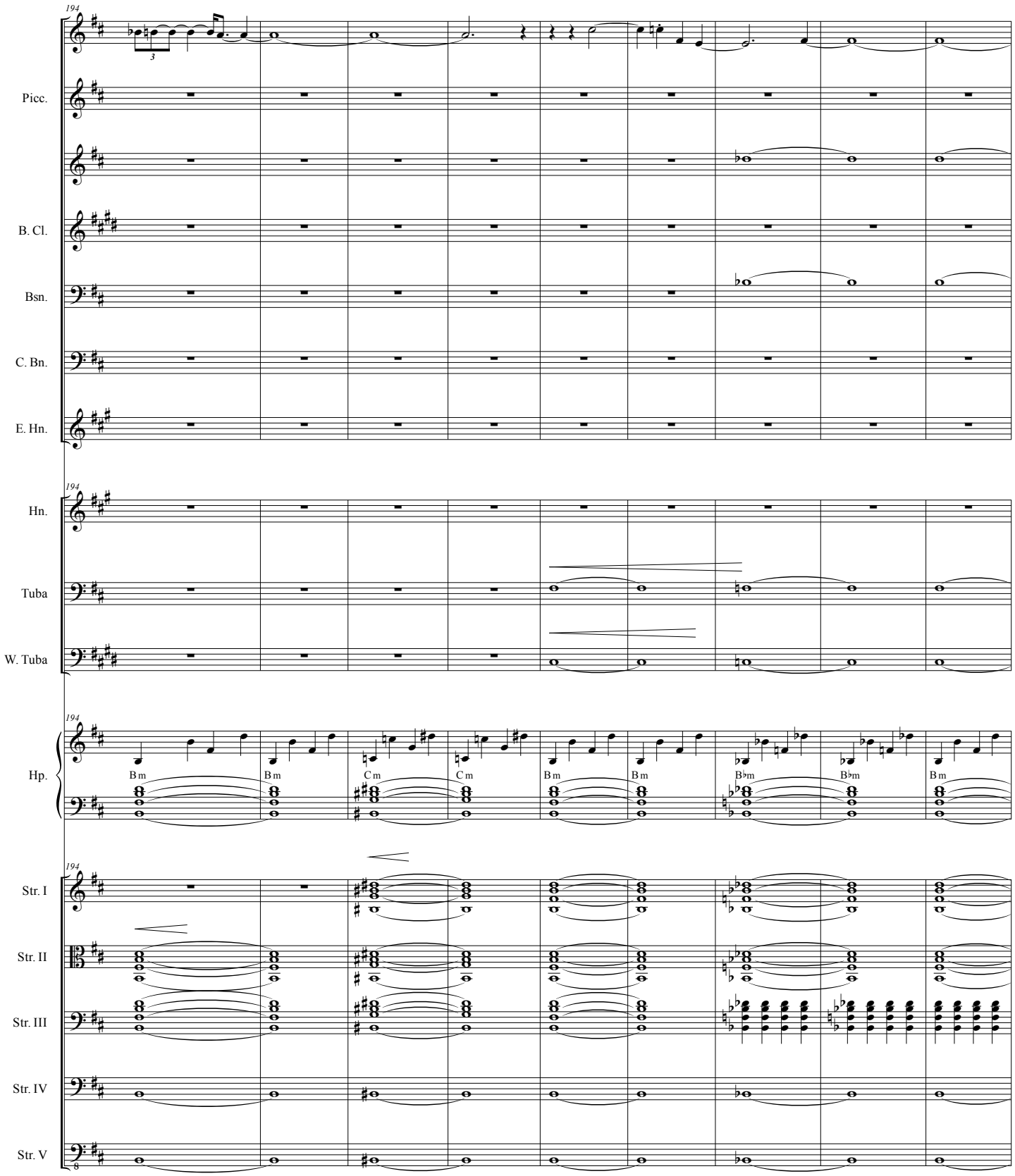
194
Picc.
B. Cl.
Bsn.
C. Bn.
E. Hn.
Hn.
Tuba
W. Tuba
Hp.
B m
B m
C m
C m
B m
B m
B♭m
B♭m
B m
Str. I
Str. II
Str. III
Str. IV
Str. V

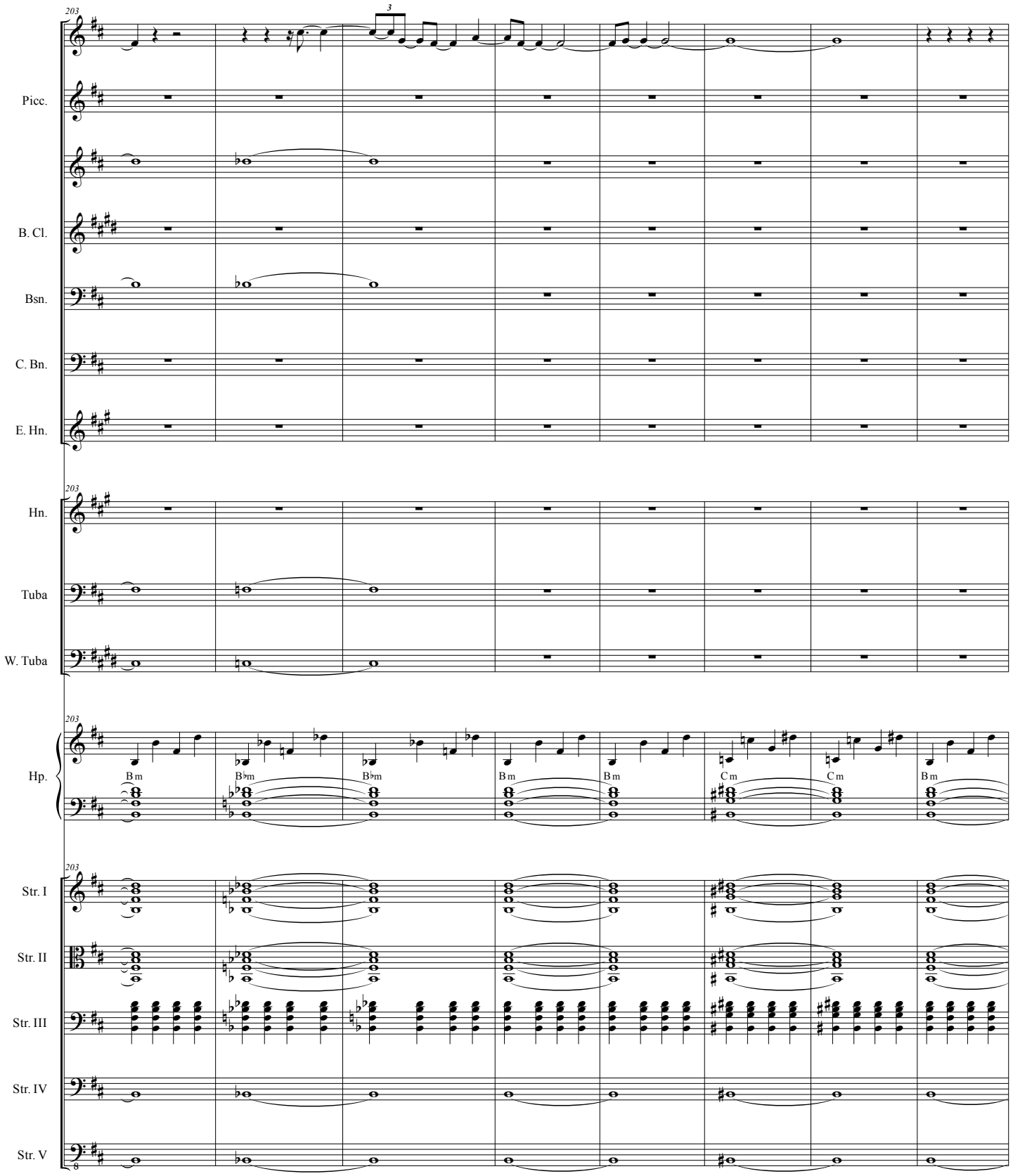
203
3
Picc.
B. Cl.
Bsn.
C. Bn.
E. Hn.
Hn.
Tuba
W. Tuba
Hp.
B m
B♭m
B♭m
B m
B m
C m
C m
B m
Str. I
Str. II
Str. III
Str. IV
Str. V

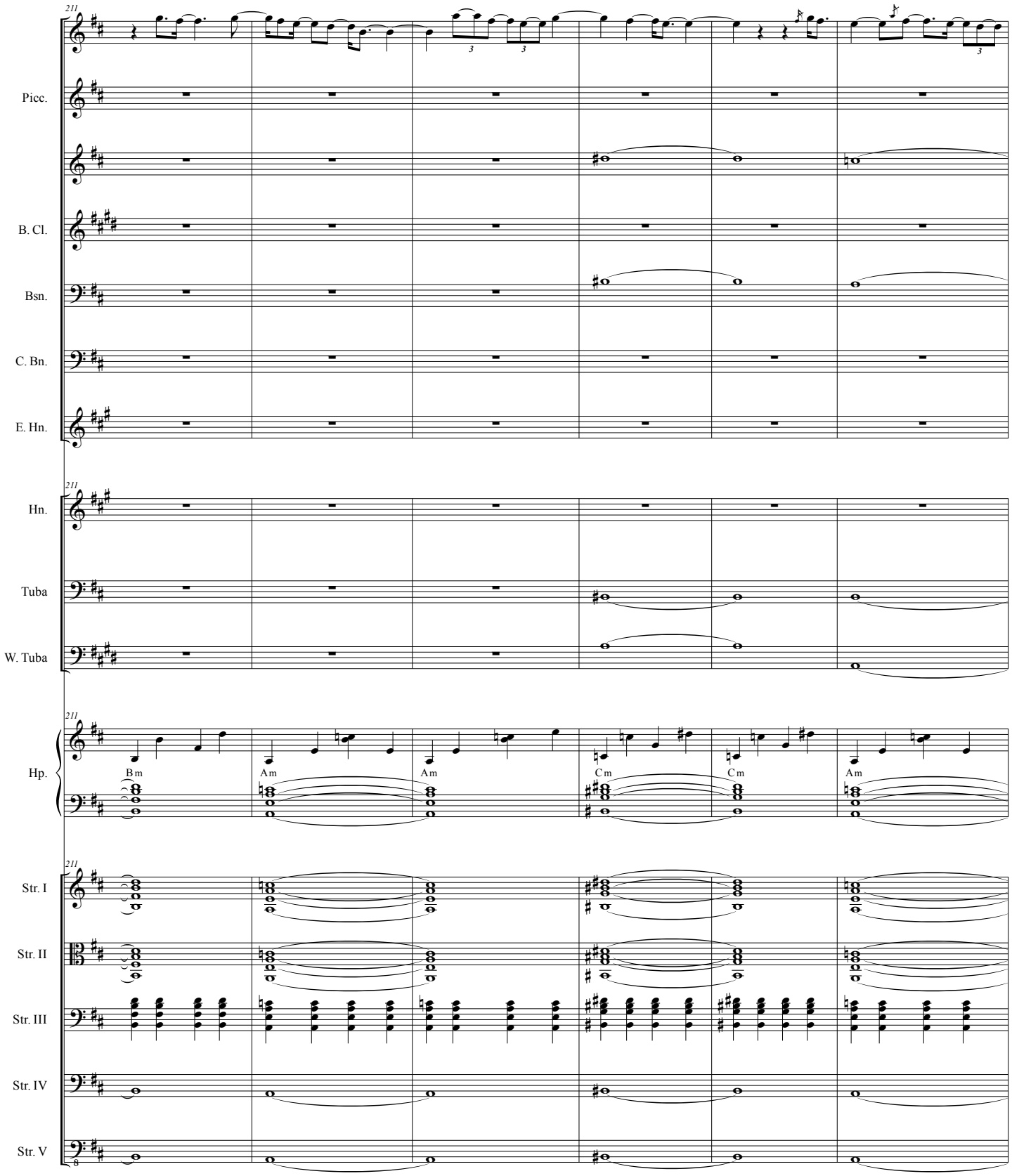
211
Picc.
B. Cl.
Bsn.
C. Bn.
E. Hn.
Hn.
Tuba
W. Tuba
Hp.
Bm
Am
Am
Cm
Cm
Am
Str. I
Str. II
Str. III
Str. IV
Str. V

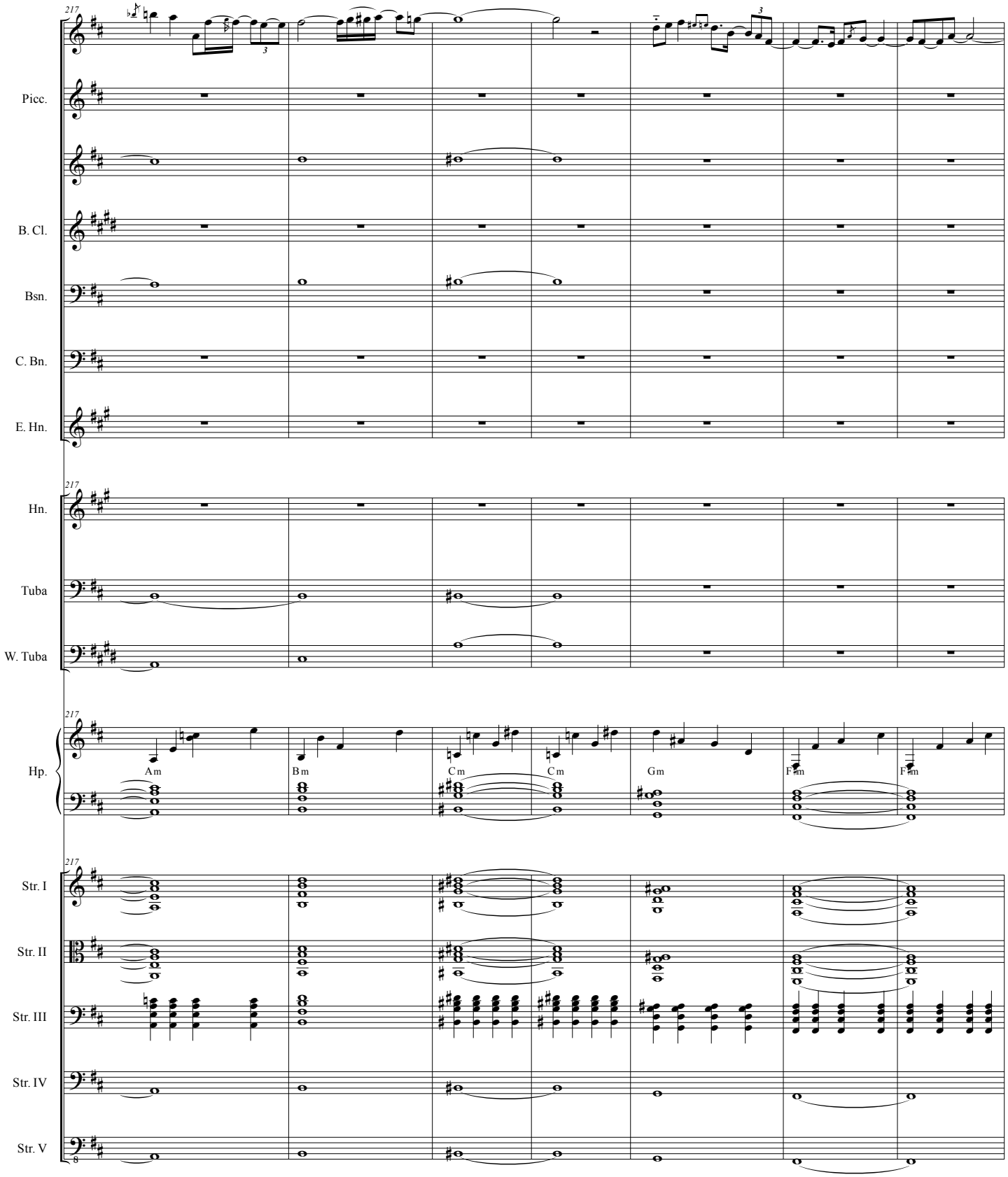
217
Picc.
B. Cl.
Bsn.
C. Bn.
E. Hn.
Hn.
Tuba
W. Tuba
Hp.
Am
Bm
Cm
Cm
Gm
Fm
Fm
Str. I
Str. II
Str. III
Str. IV
Str. V

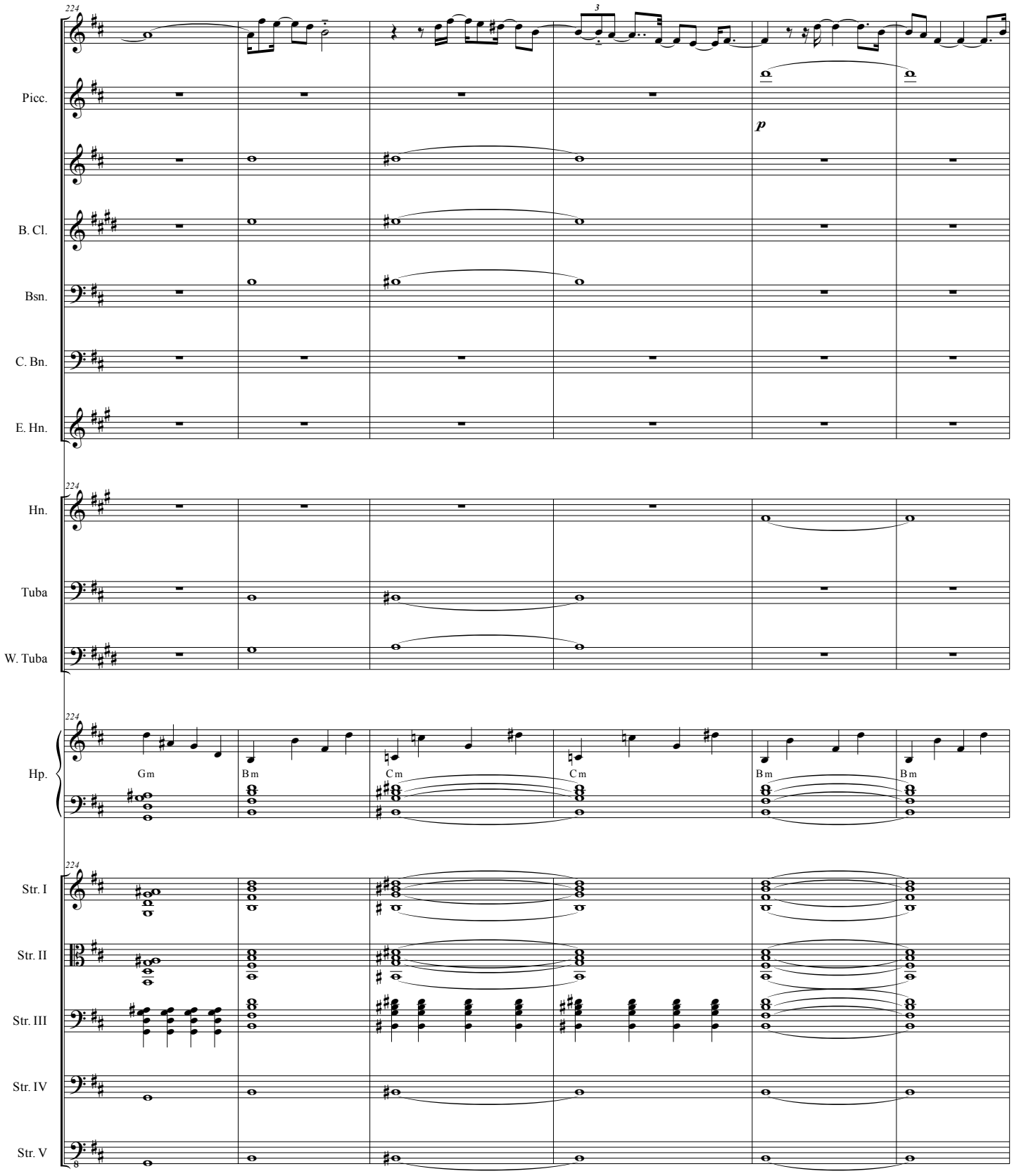
224
Picc.
B. Cl.
Bsn.
C. Bn.
E. Hn.
Hn.
Tuba
W. Tuba
Hp.
Gm
Bm
Cm
Cm
Bm
Bm
Str. I
Str. II
Str. III
Str. IV
Str. V
p

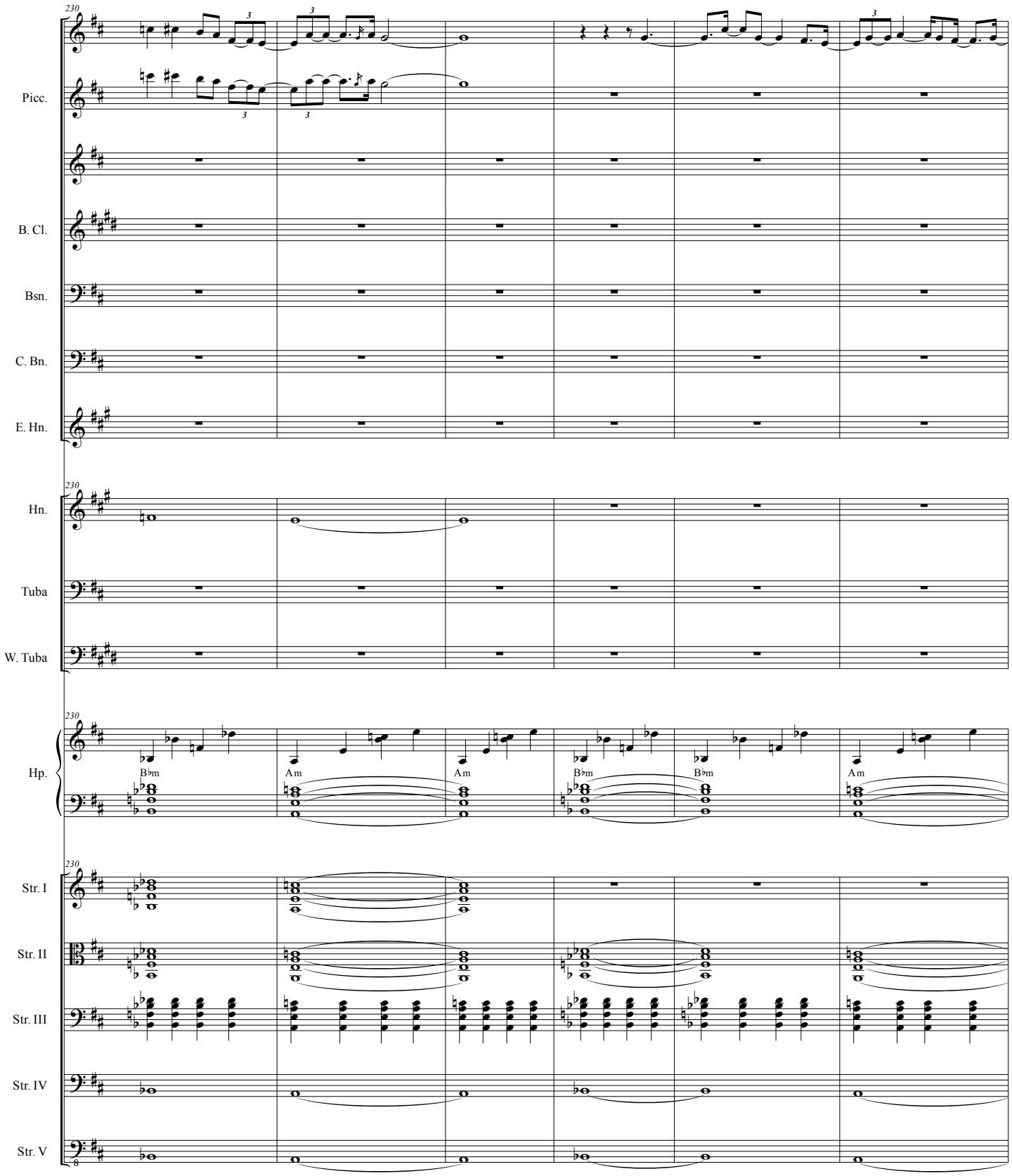
230
Picc.
B. Cl.
Bsn.
C. Bn.
E. Hn.
Hn.
Tuba
W. Tuba
Hp.
B♭m
Am
Am
B♭m
B♭m
Am
Str. I
Str. II
Str. III
Str. IV
Str. V

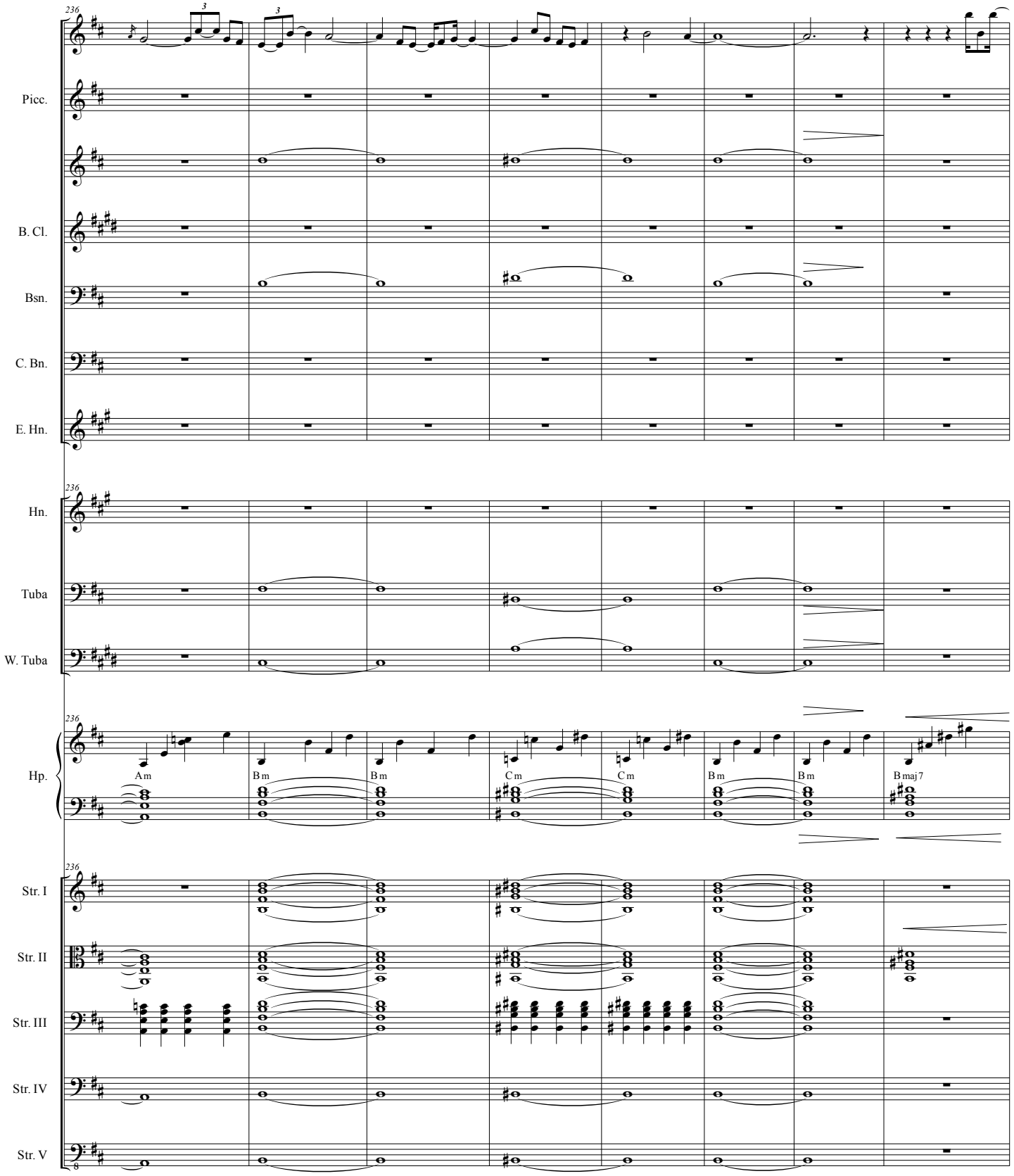
236
Picc.
B. Cl.
Bsn.
C. Bn.
E. Hn.
Hn.
Tuba
W. Tuba
Hp.
Am
Bm
Bm
Cm
Cm
Bm
Bm
Bmaj7
Str. I
Str. II
Str. III
Str. IV
Str. V

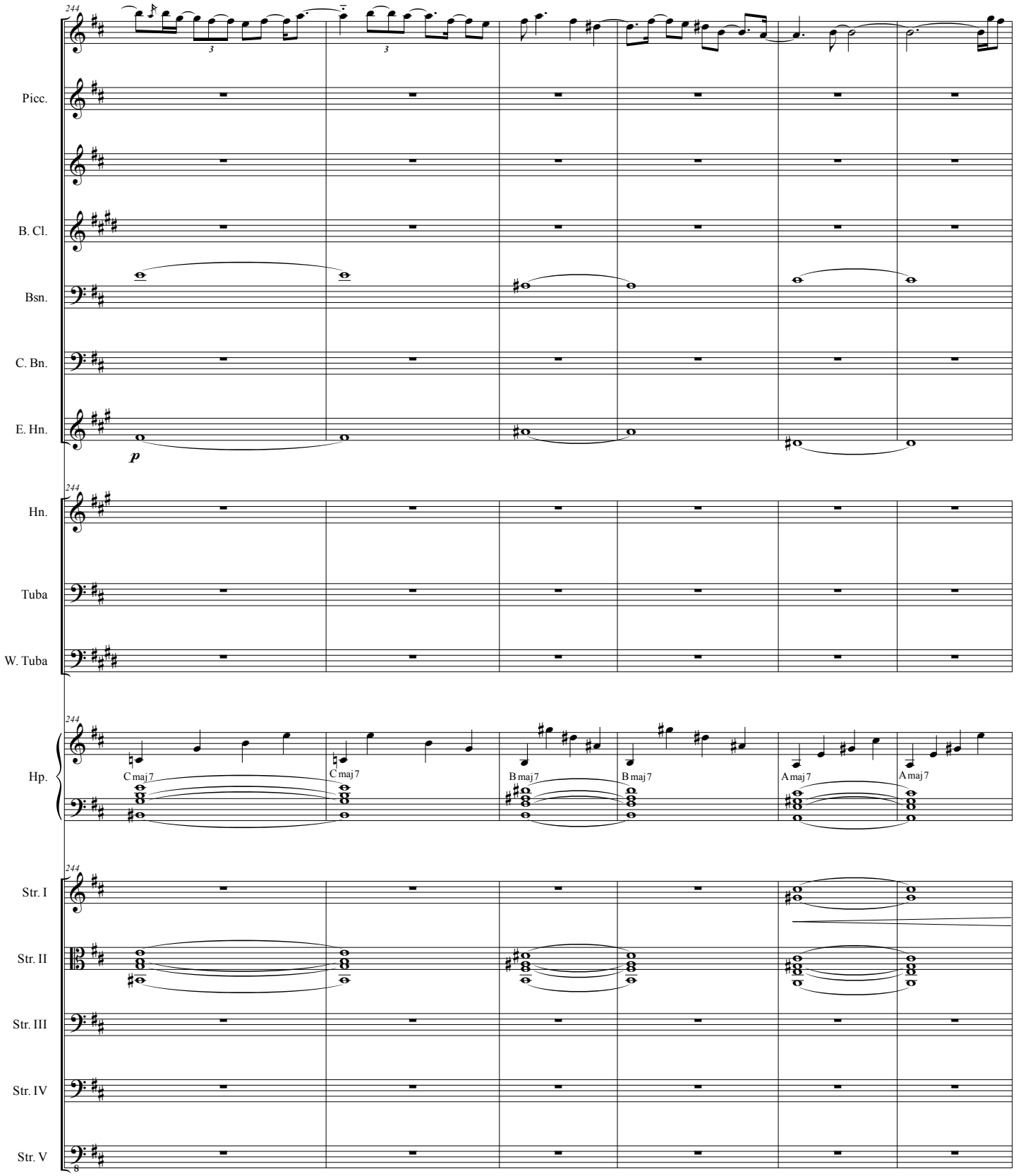
244
Picc.
B. Cl.
Bsn.
C. Bn.
E. Hn.
p
Hn.
Tuba
W. Tuba
Hp.
C maj 7
C maj 7
B maj 7
B maj 7
A maj 7
A maj 7
Str. I
Str. II
Str. III
Str. IV
Str. V

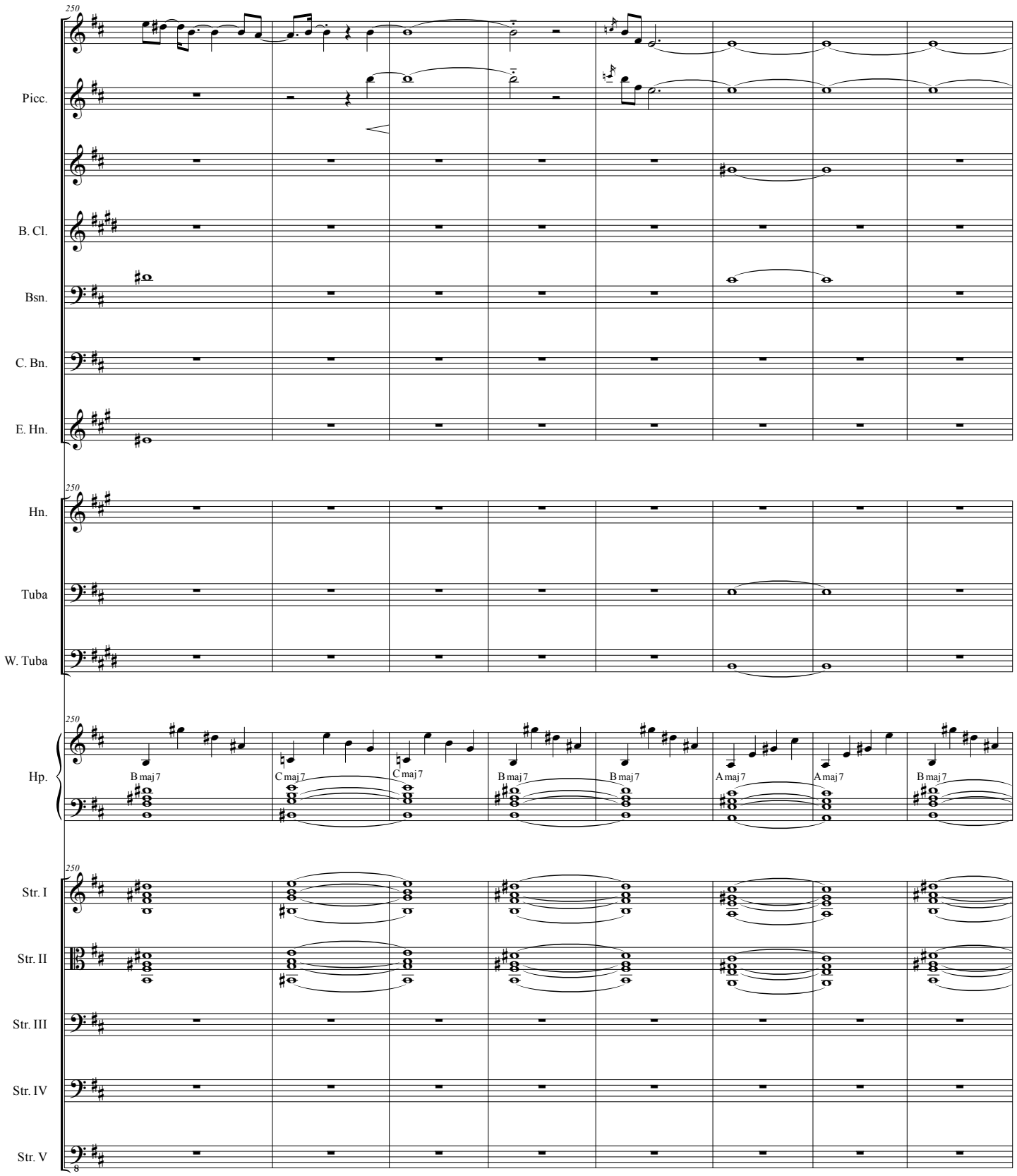
250
Picc.
B. Cl.
Bsn.
C. Bn.
E. Hn.
Hn.
Tuba
W. Tuba
Hp.
B maj 7
C maj 7
C maj 7
B maj 7
B maj 7
A maj 7
A maj 7
B maj 7
Str. I
Str. II
Str. III
Str. IV
Str. V

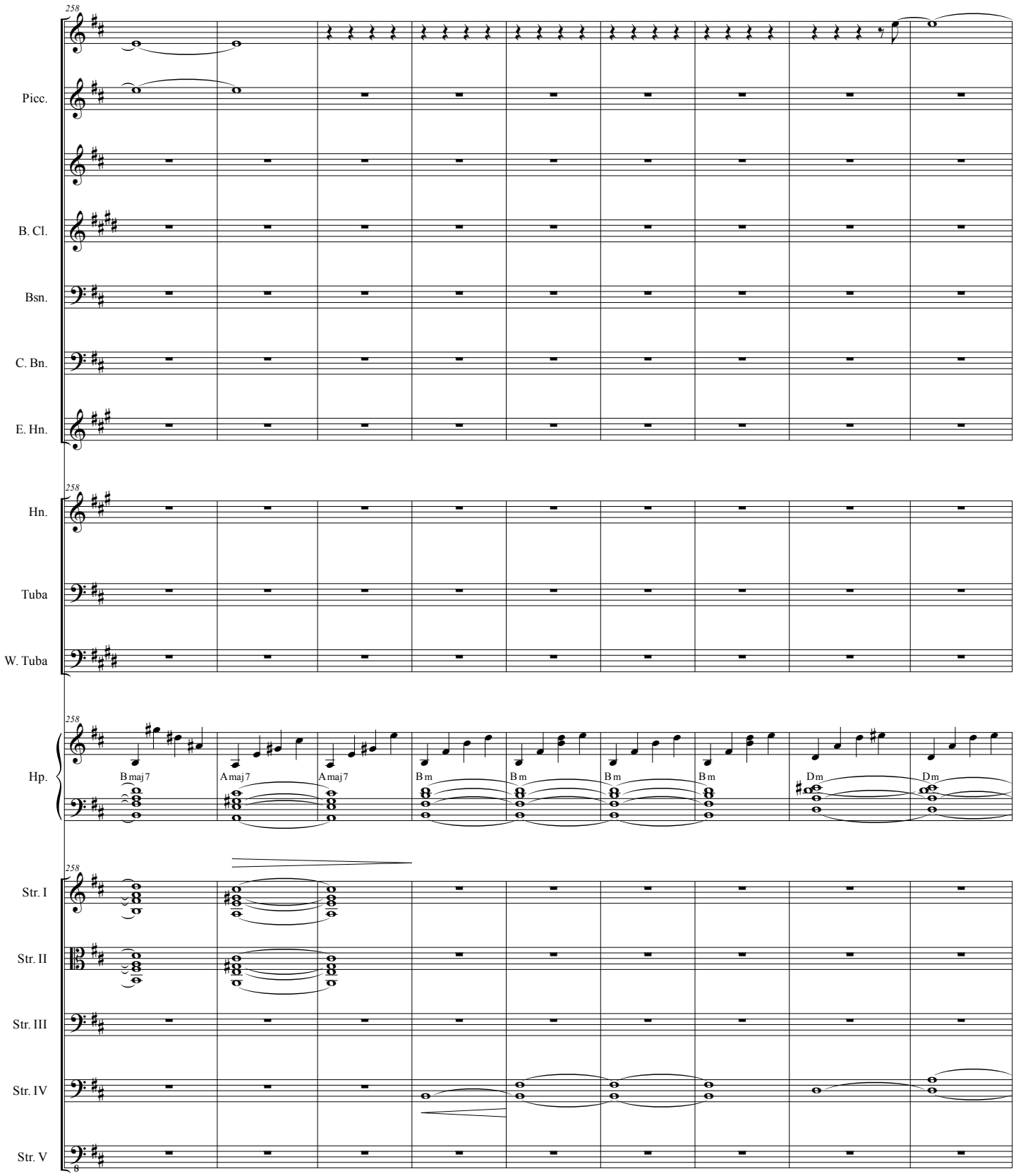
258
Picc.
B. Cl.
Bsn.
C. Bn.
E. Hn.
Hn.
Tuba
W. Tuba
Hp.
Bmaj7
Amaj7
Amaj7
Bm
Bm
Bm
Bm
Dm
Dm
Str. I
Str. II
Str. III
Str. IV
Str. V

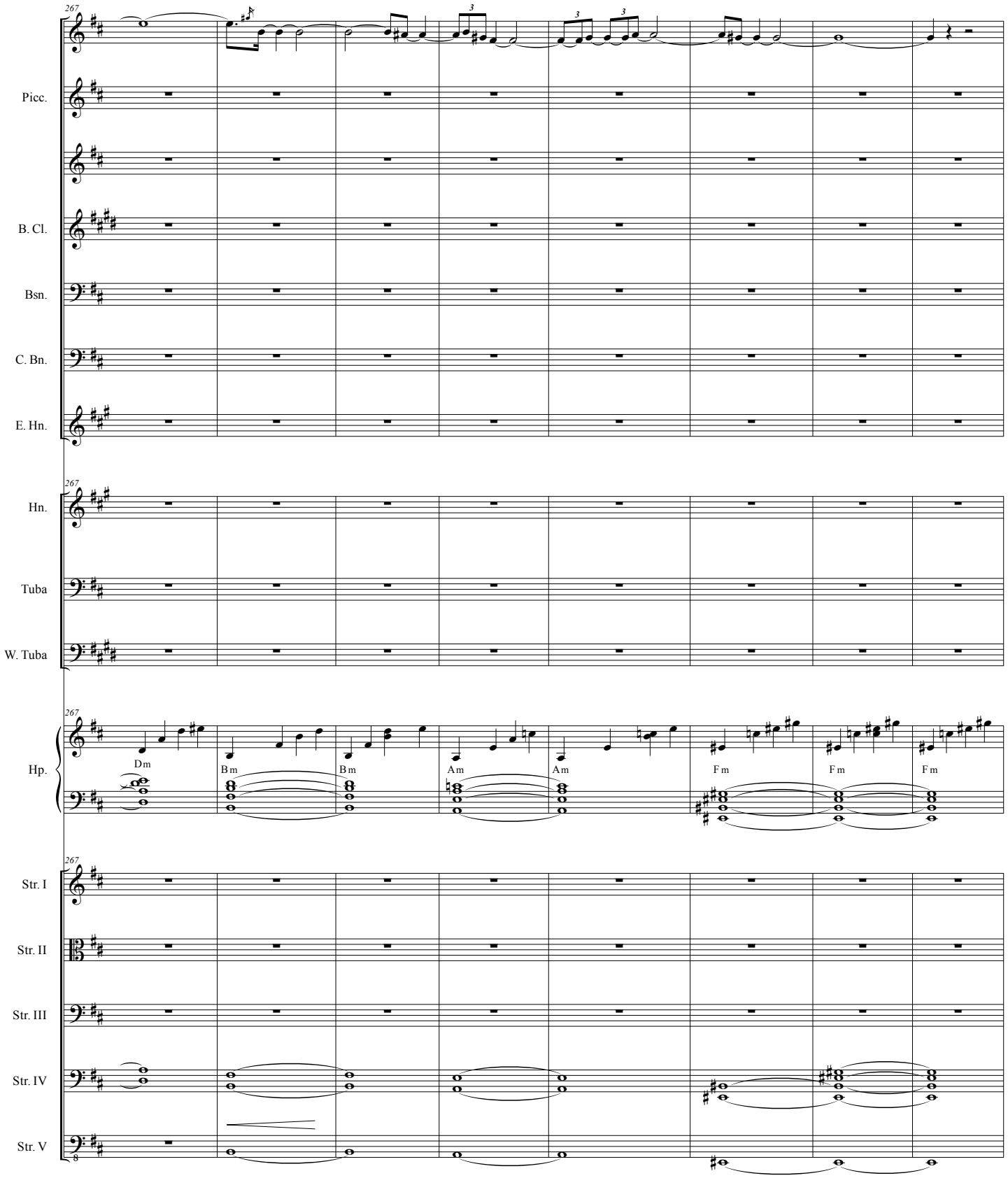
267
Picc.
B. Cl.
Bsn.
C. Bn.
E. Hn.
Hn.
Tuba
W. Tuba
Hp.
Dm
Bm
Bm
Am
Am
Fm
Fm
Fm
Str. I
Str. II
Str. III
Str. IV
Str. V

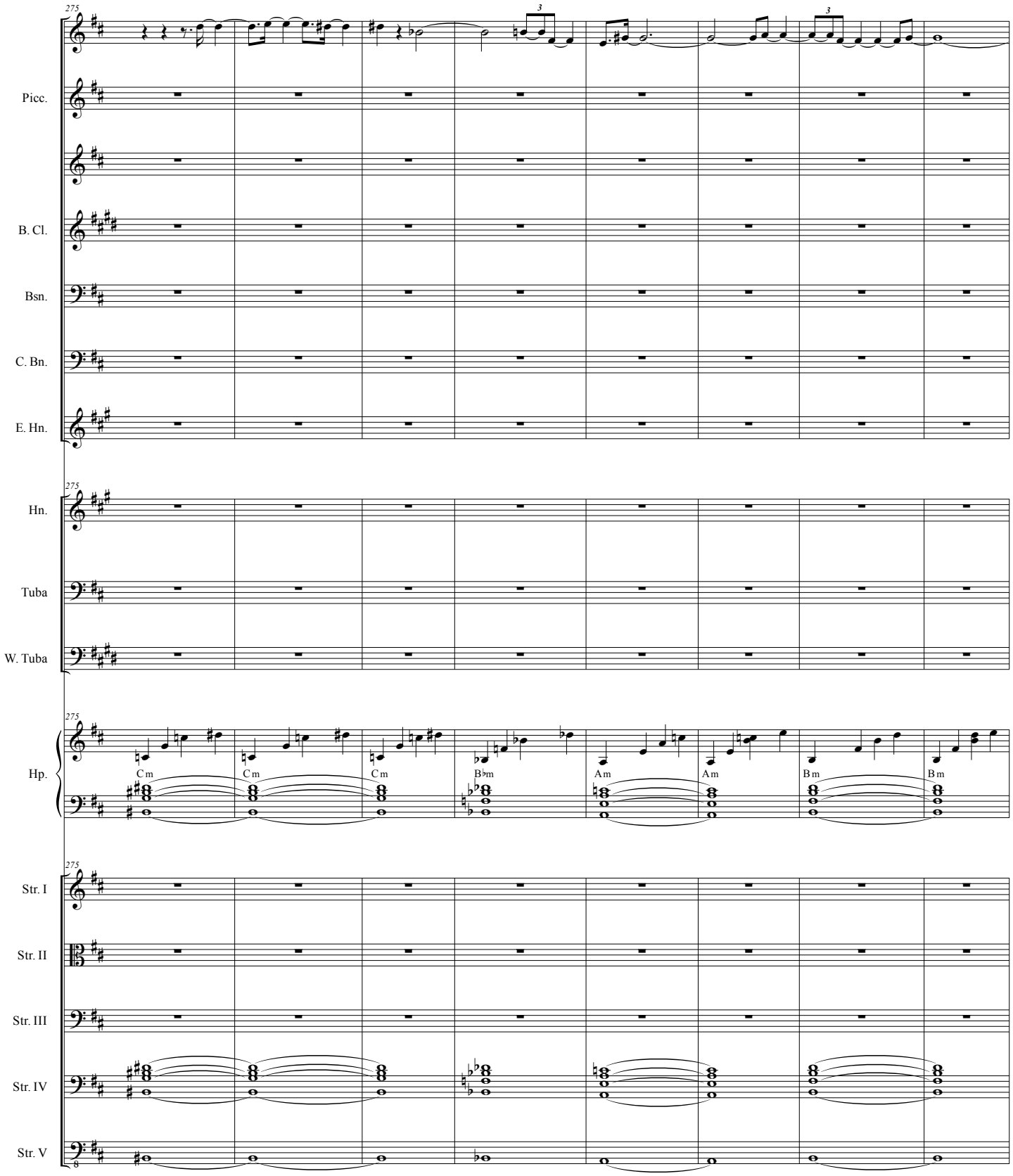
275
Picc.
B. Cl.
Bsn.
C. Bn.
E. Hn.
Hn.
Tuba
W. Tuba
Hp.
Cm
Cm
Cm
B♭m
Am
Am
Bm
Bm
Str. I
Str. II
Str. III
Str. IV
Str. V

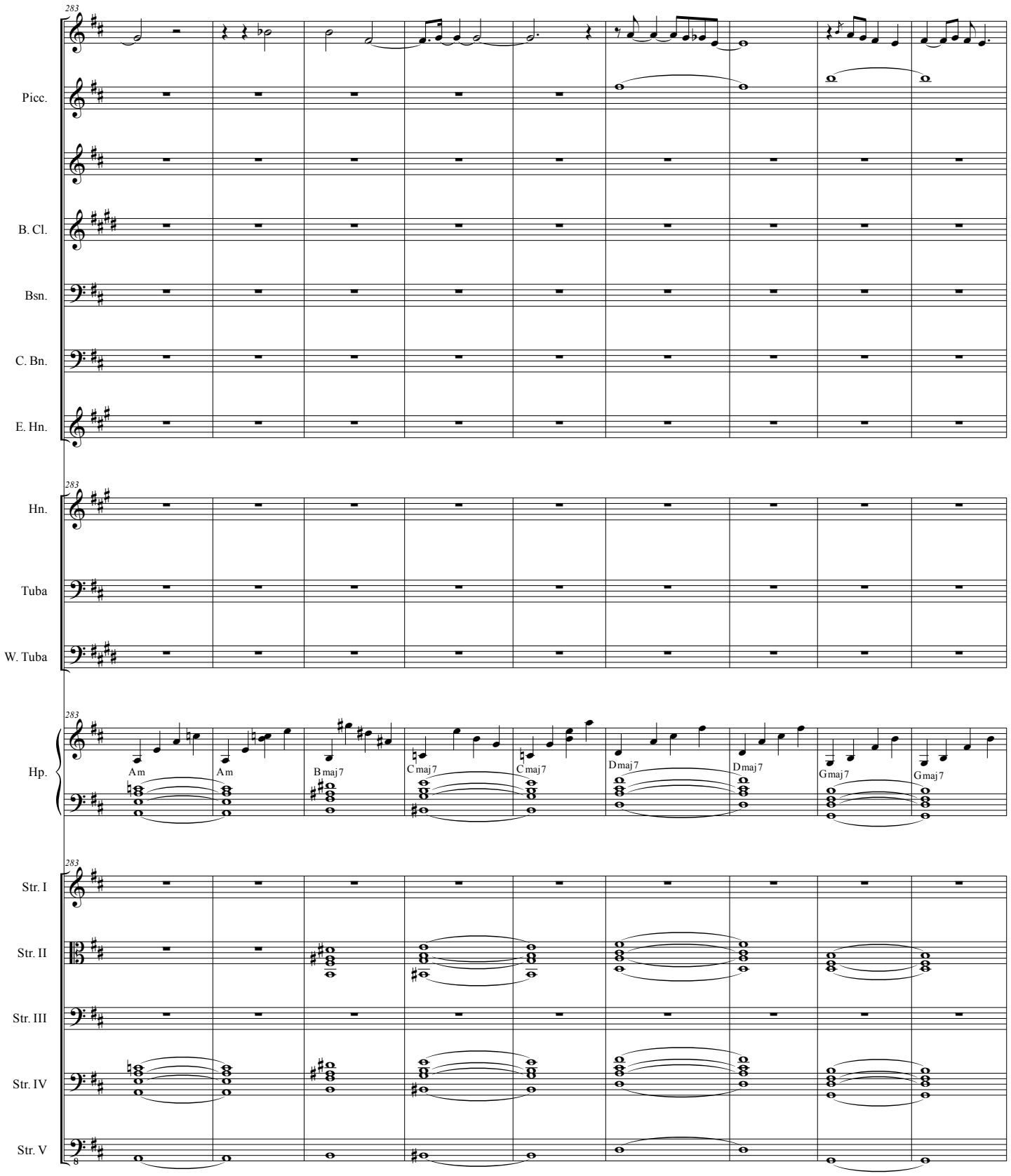
283
Picc.
B. Cl.
Bsn.
C. Bn.
E. Hn.
Hn.
Tuba
W. Tuba
Hp.
Am
Am
B maj7
C maj7
C maj7
D maj7
D maj7
G maj7
G maj7
Str. I
Str. II
Str. III
Str. IV
Str. V

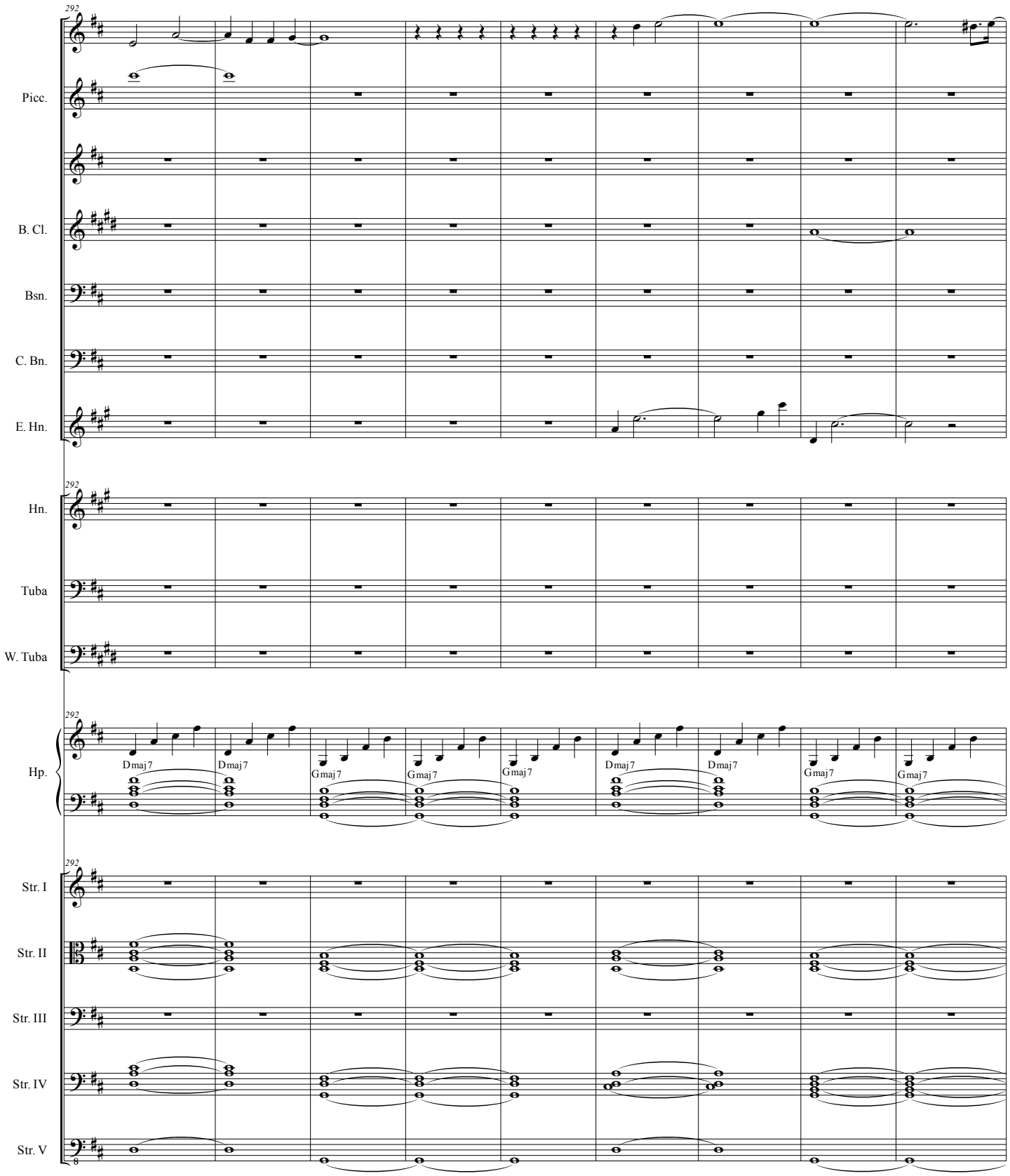
292
Picc.
B. Cl.
Bsn.
C. Bn.
E. Hn.
Hn.
Tuba
W. Tuba
Hp.
Dmaj7
Gmaj7
Str. I
Str. II
Str. III
Str. IV
Str. V

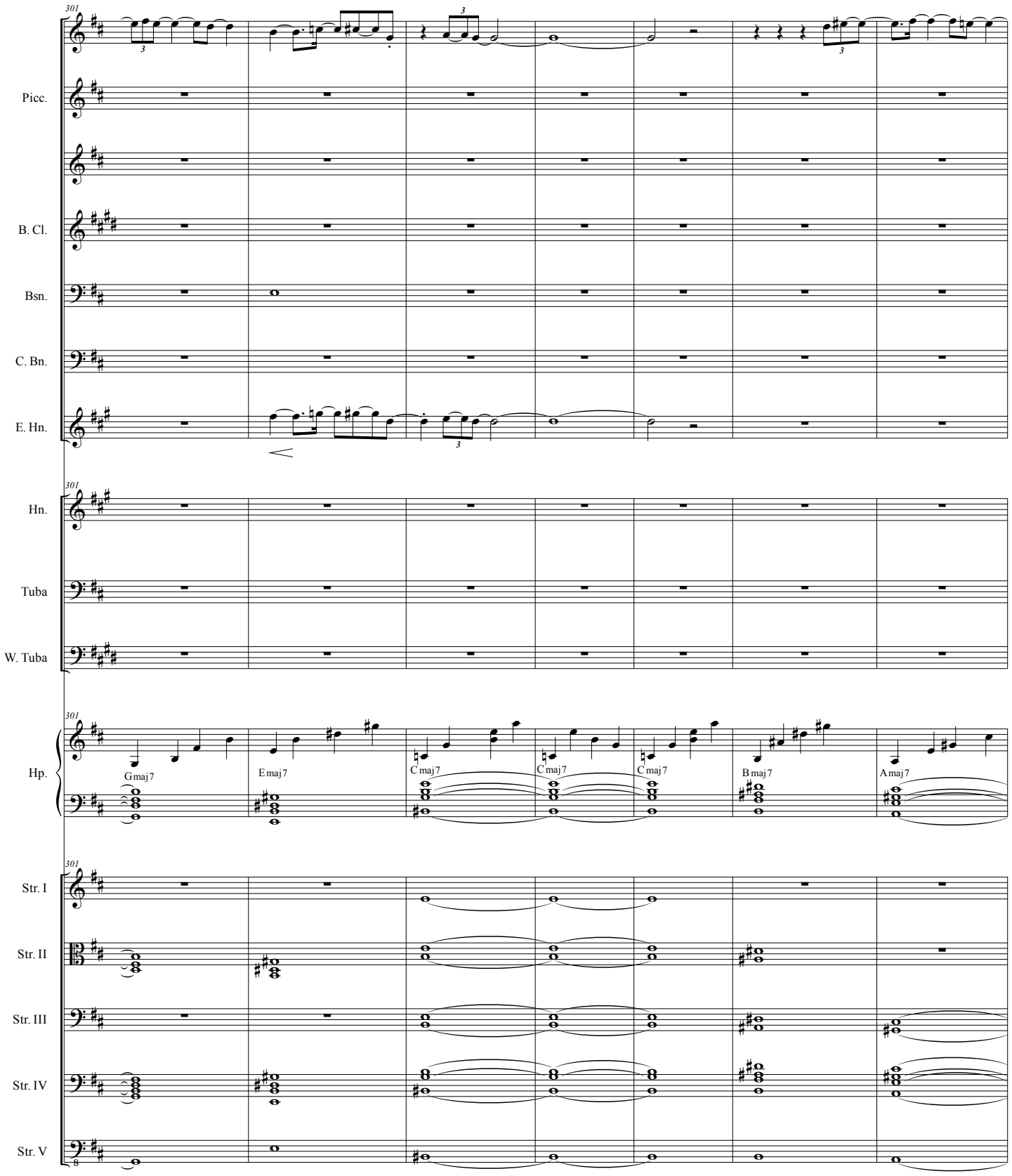
301
Picc.
B. Cl.
Bsn.
C. Bn.
E. Hn.
Hn.
Tuba
W. Tuba
Hp.
Gmaj7
Emaj7
Cmaj7
Cmaj7
Cmaj7
Bmaj7
Amaj7
Str. I
Str. II
Str. III
Str. IV
Str. V

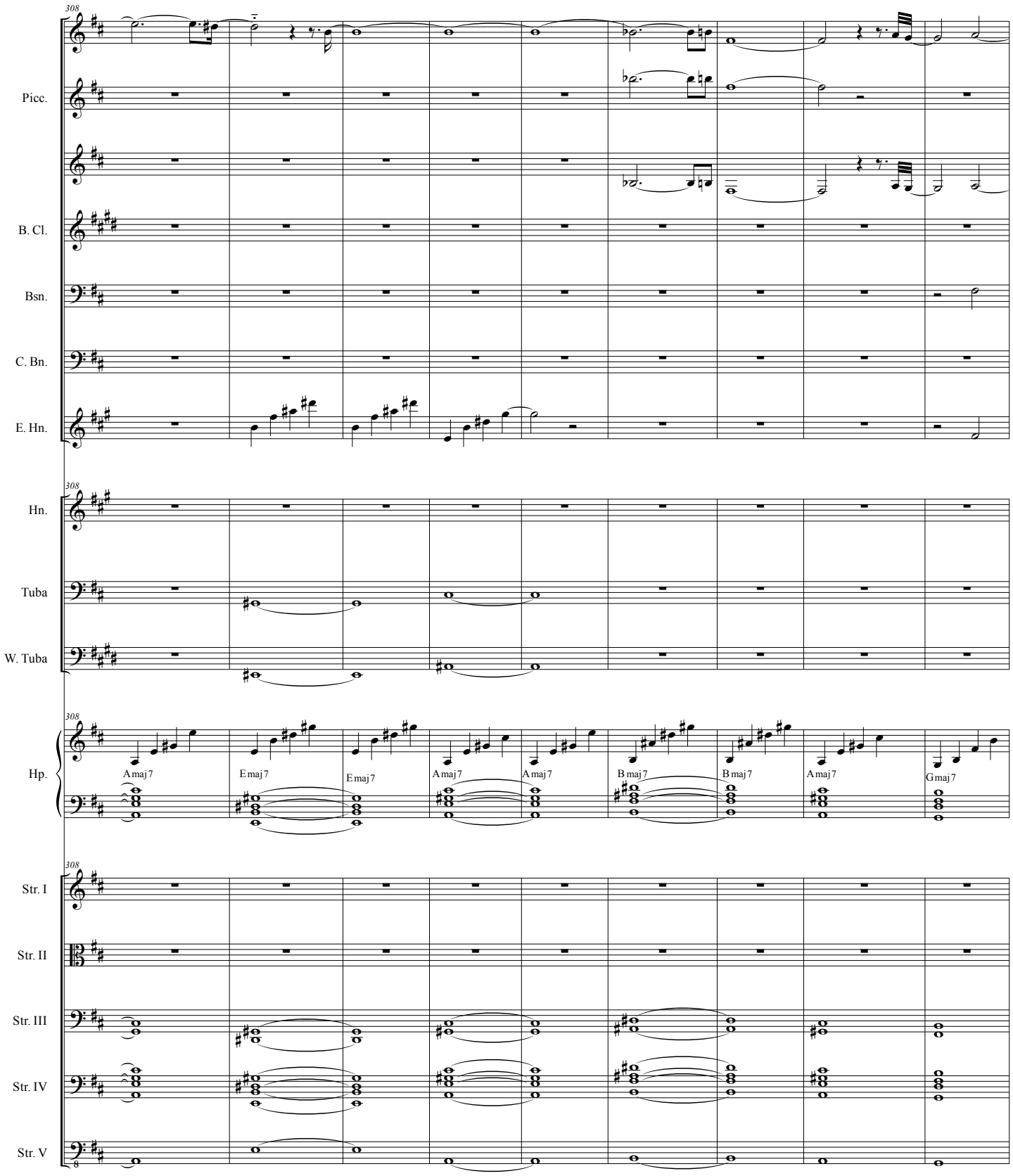
308
Picc.
B. Cl.
Bsn.
C. Bn.
E. Hn.
Hn.
Tuba
W. Tuba
Hp.
A maj 7
E maj 7
E maj 7
A maj 7
A maj 7
B maj 7
B maj 7
A maj 7
G maj 7
Str. I
Str. II
Str. III
Str. IV
Str. V

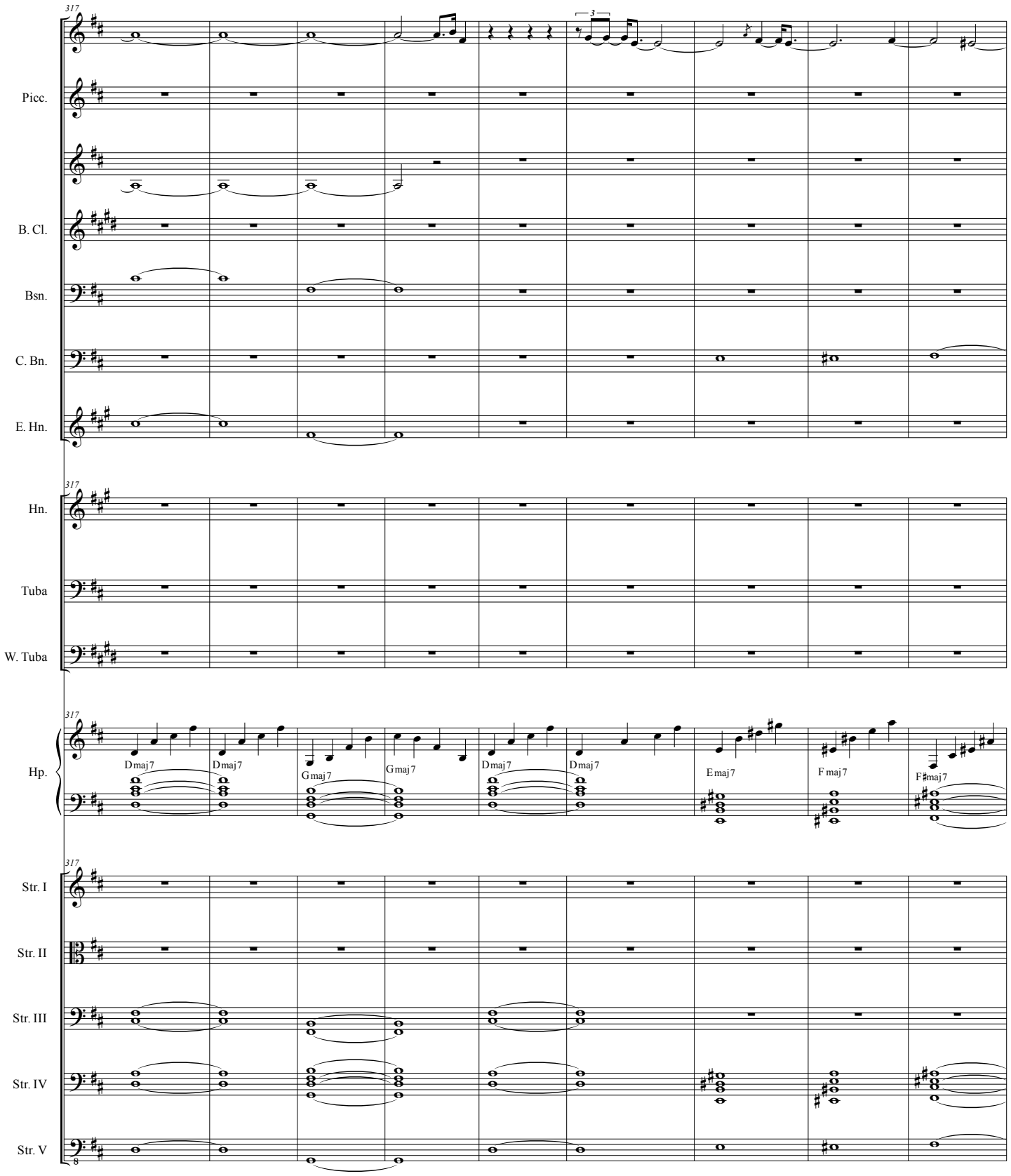
317
Picc.
B. Cl.
Bsn.
C. Bn.
E. Hn.
Hn.
Tuba
W. Tuba
Hp.
Dmaj7
Dmaj7
Gmaj7
Gmaj7
Dmaj7
Dmaj7
Emaj7
Fmaj7
F♯maj7
Str. I
Str. II
Str. III
Str. IV
Str. V

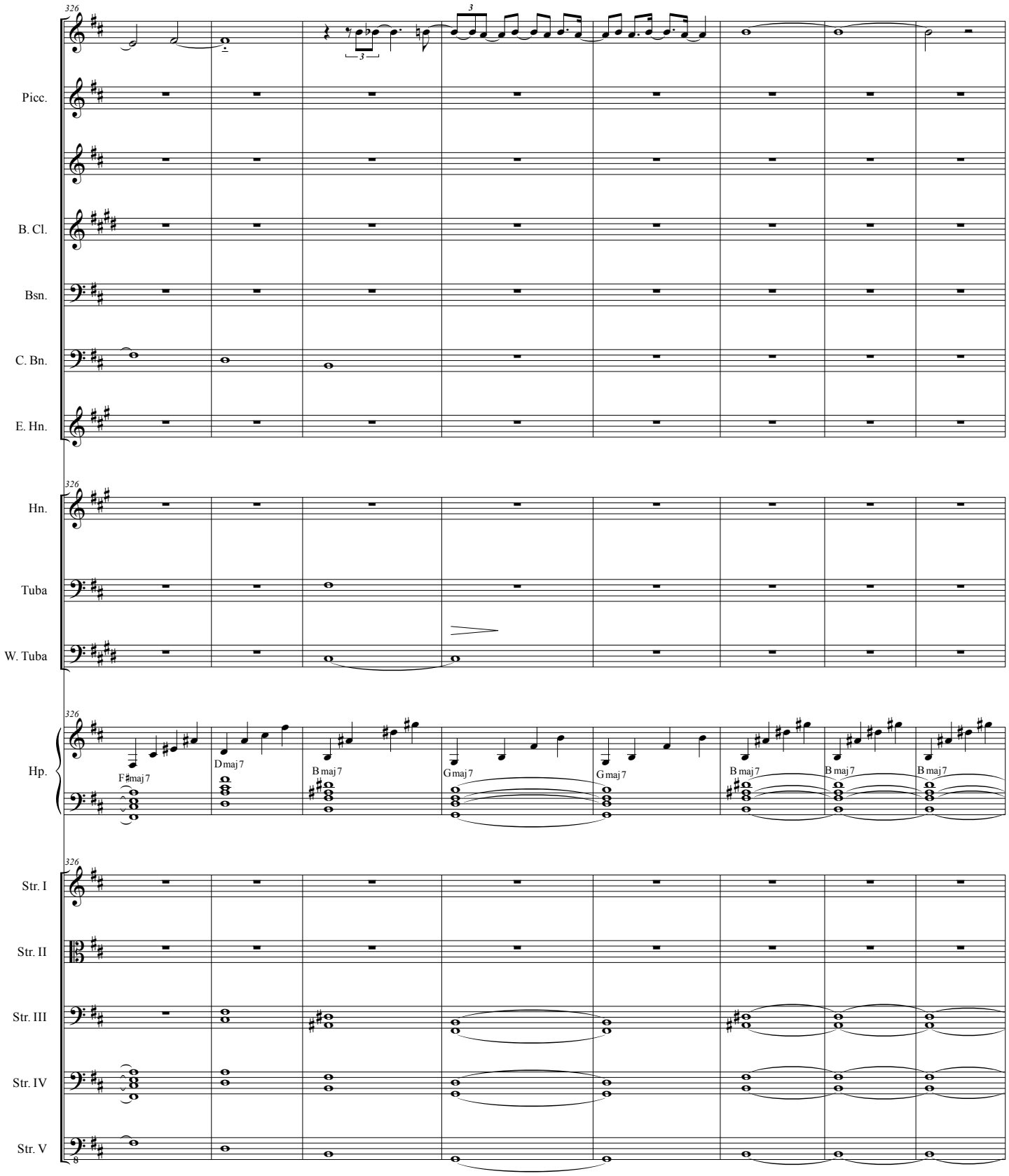
326
Picc.
B. Cl.
Bsn.
C. Bn.
E. Hn.
Hn.
Tuba
W. Tuba
Hp.
F♯maj 7
Dmaj 7
B maj 7
G maj 7
G maj 7
B maj 7
B maj 7
B maj 7
Str. I
Str. II
Str. III
Str. IV
Str. V

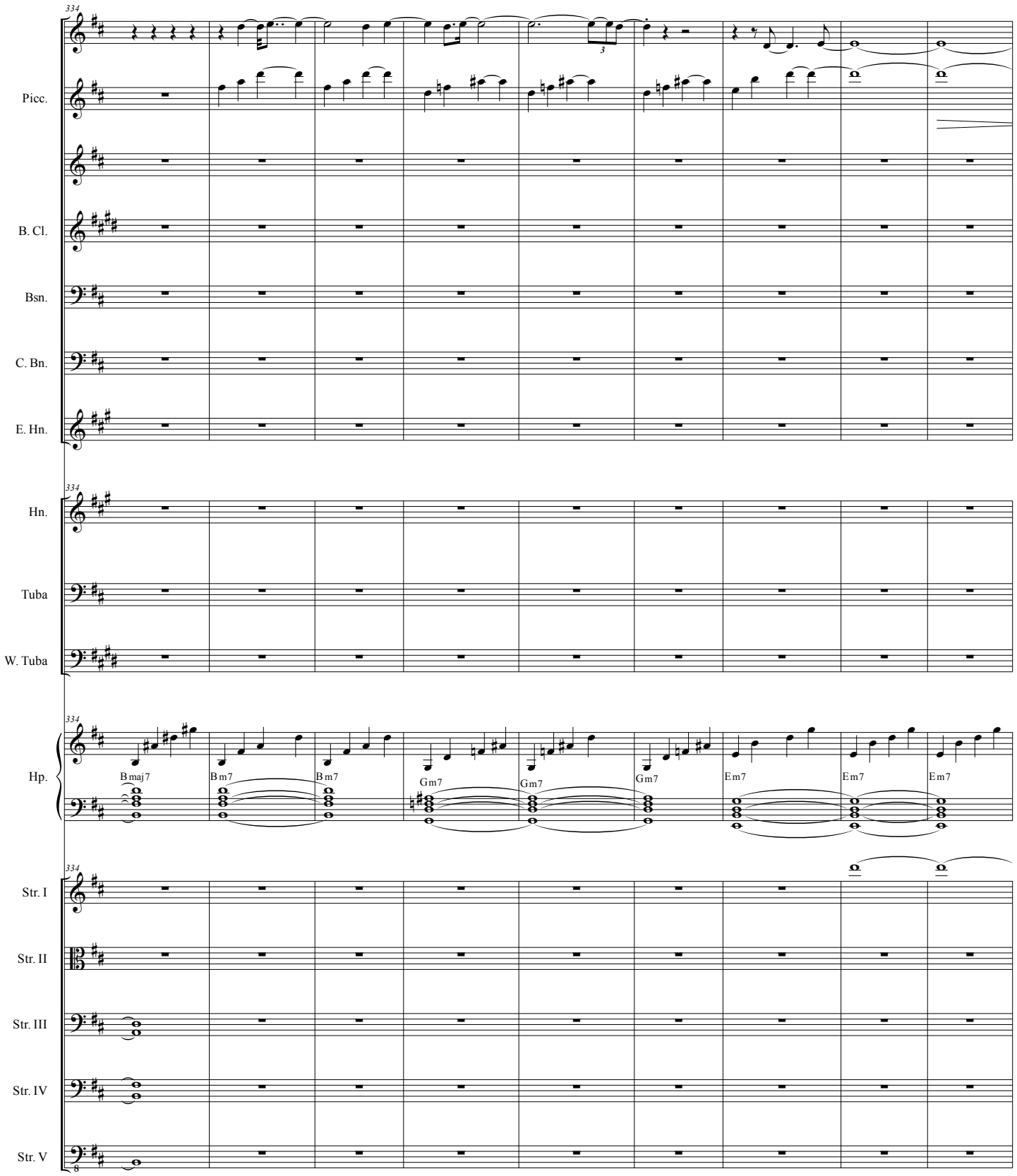
334
Picc.
B. Cl.
Bsn.
C. Bn.
E. Hn.
Hn.
Tuba
W. Tuba
Hp.
Bmaj7
Bm7
Bm7
Gm7
Gm7
Gm7
Em7
Em7
Em7
Str. I
Str. II
Str. III
Str. IV
Str. V

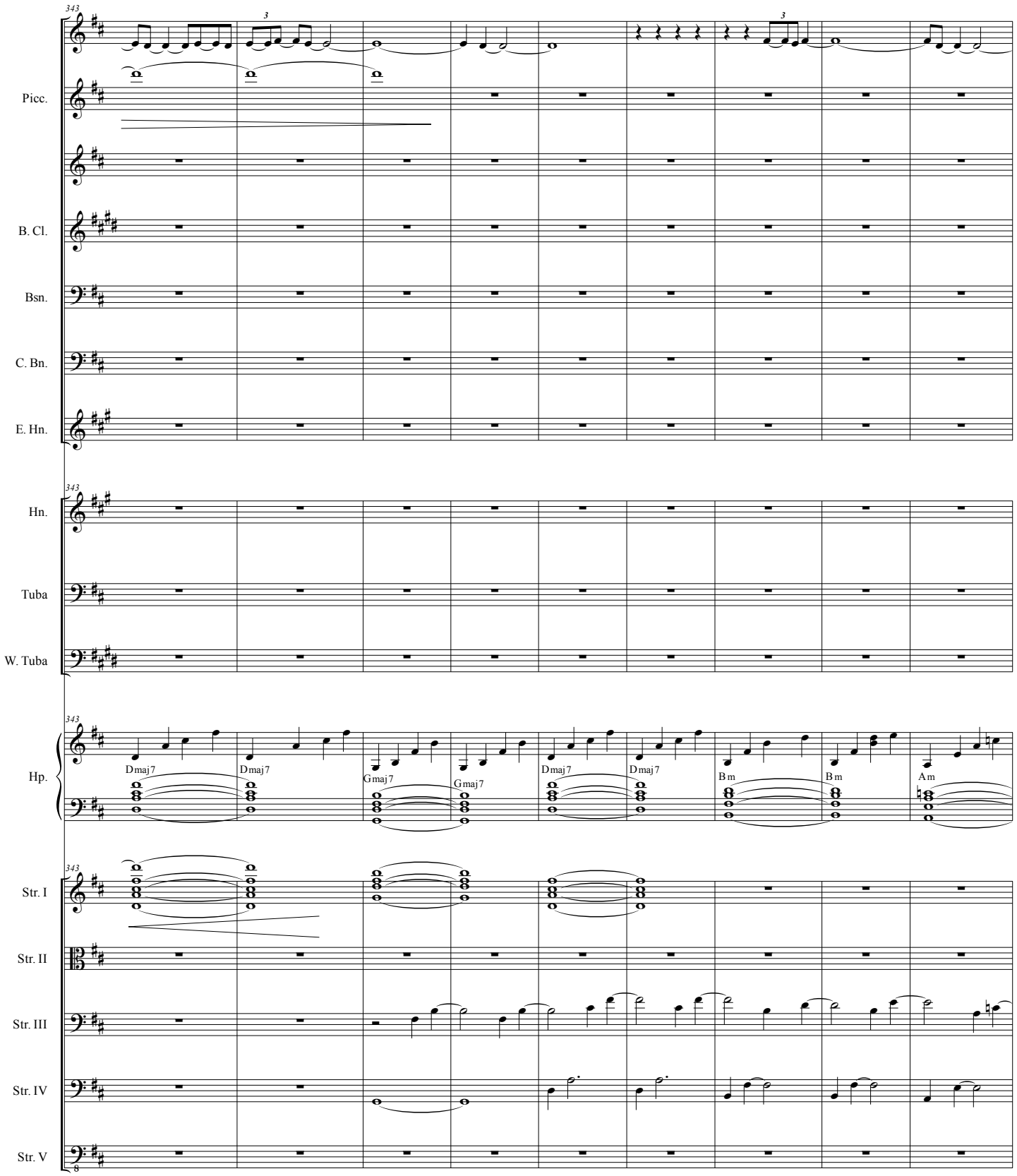
343
Picc.
B. Cl.
Bsn.
C. Bn.
E. Hn.
Hn.
Tuba
W. Tuba
Hp.
Dmaj7
Dmaj7
Gmaj7
Gmaj7
Dmaj7
Dmaj7
Bm
Bm
Am
Str. I
Str. II
Str. III
Str. IV
Str. V

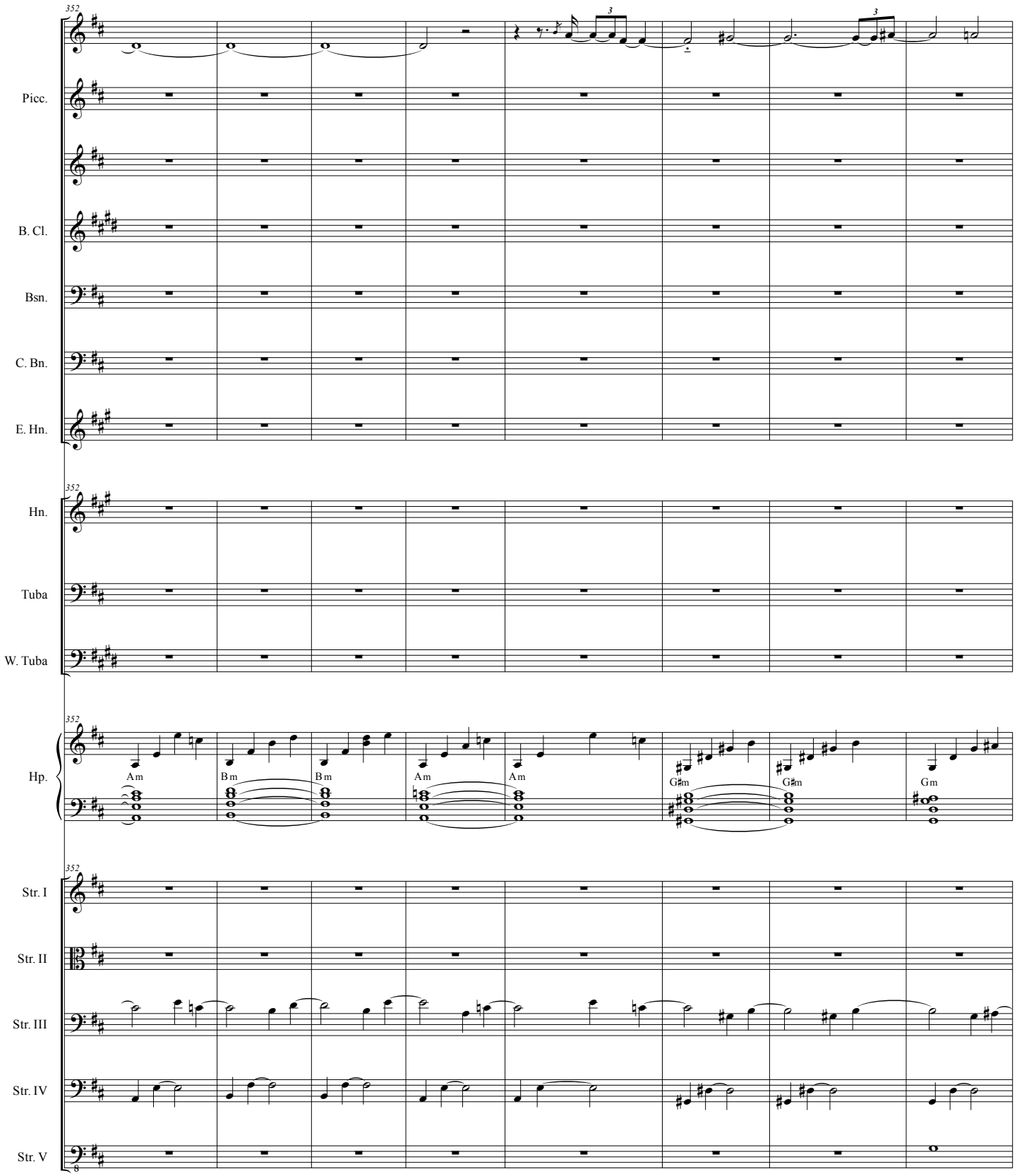
352
Picc.
B. Cl.
Bsn.
C. Bn.
E. Hn.
Hn.
Tuba
W. Tuba
Hp.
Am
Bm
Bm
Am
Am
G♯m
G♯m
Gm
Str. I
Str. II
Str. III
Str. IV
Str. V

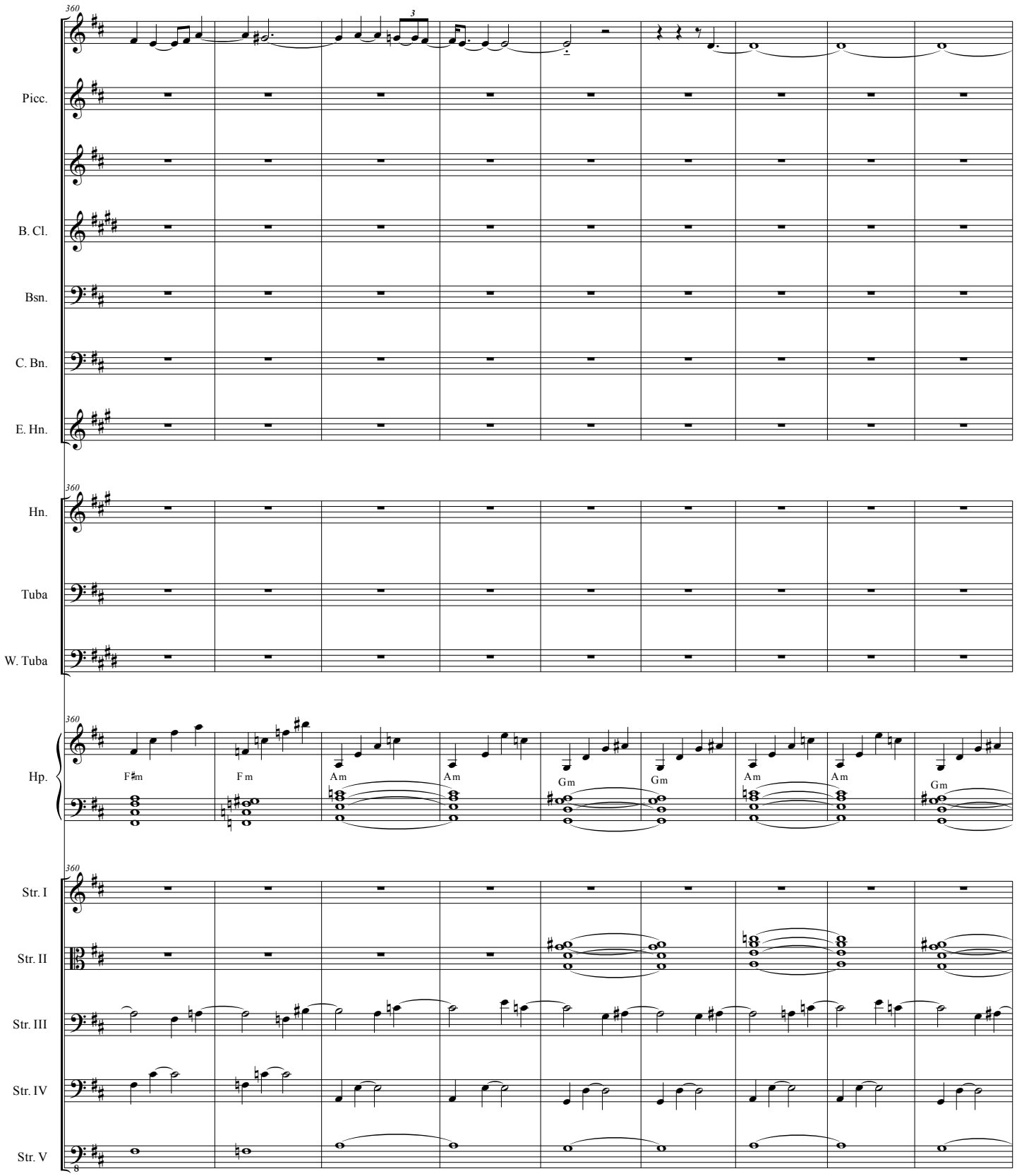
360
Picc.
B. Cl.
Bsn.
C. Bn.
E. Hn.
Hn.
Tuba
W. Tuba
Hp.
F♯m
F m
Am
Am
Gm
Gm
Am
Am
Gm
Str. I
Str. II
Str. III
Str. IV
Str. V

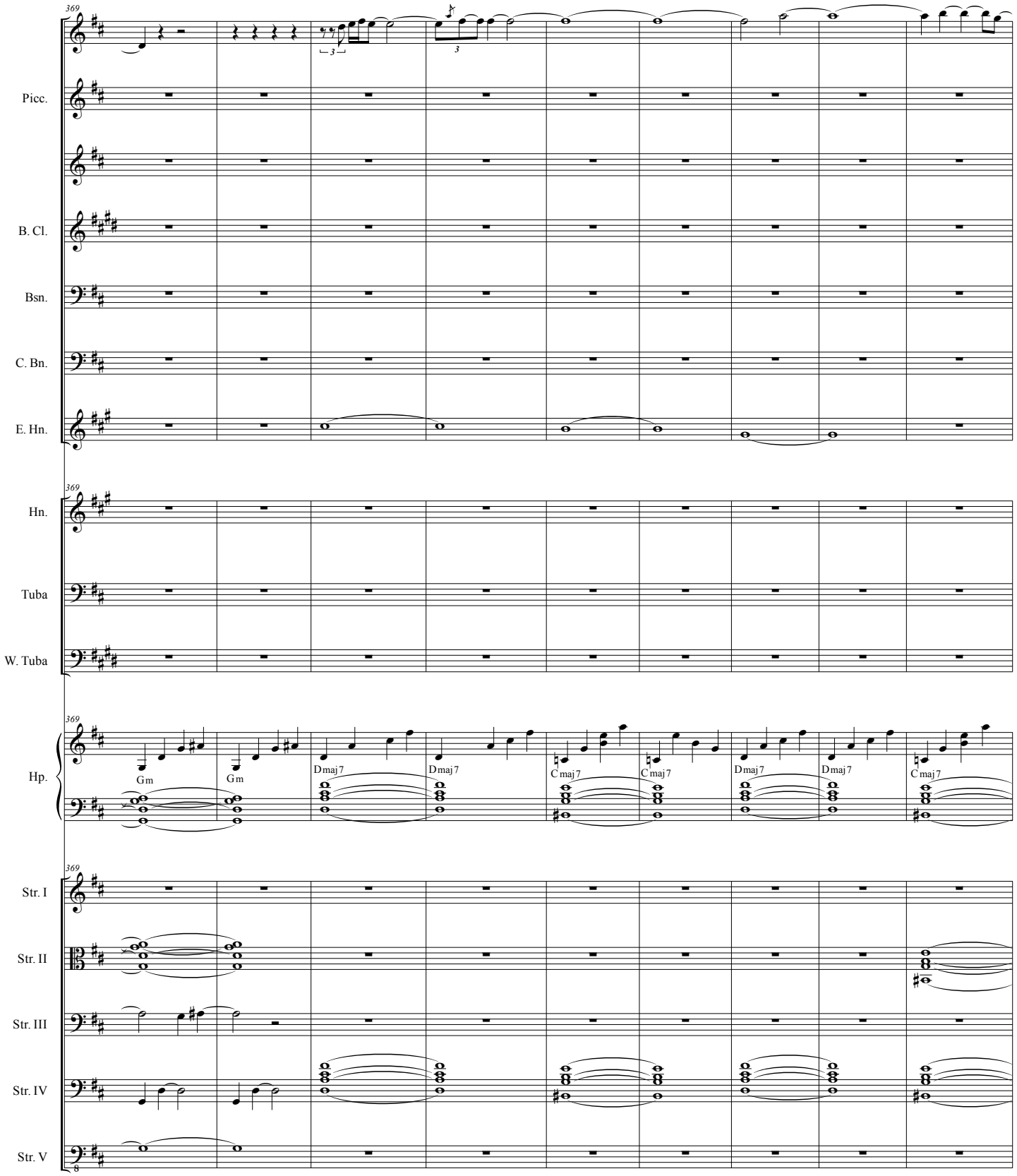
369
Picc.
B. Cl.
Bsn.
C. Bn.
E. Hn.
Hn.
Tuba
W. Tuba
Hp.
Gm
Gm
Dmaj7
Dmaj7
Cmaj7
Cmaj7
Dmaj7
Dmaj7
Cmaj7
Str. I
Str. II
Str. III
Str. IV
Str. V

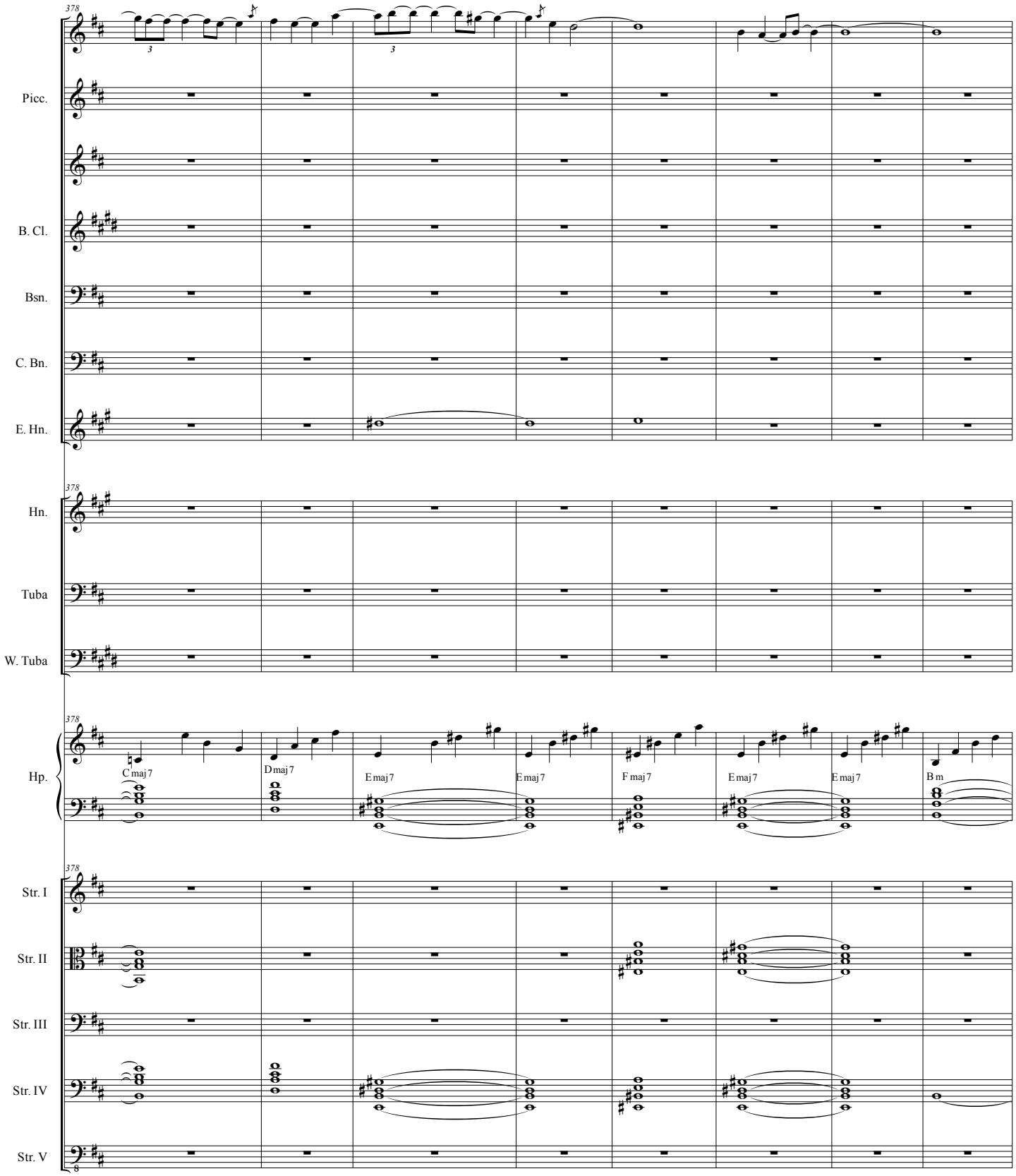
378
Picc.
B. Cl.
Bsn.
C. Bn.
E. Hn.
Hn.
Tuba
W. Tuba
Hp.
C maj7
D maj7
E maj7
E maj7
F maj7
E maj7
E maj7
B m
Str. I
Str. II
Str. III
Str. IV
Str. V

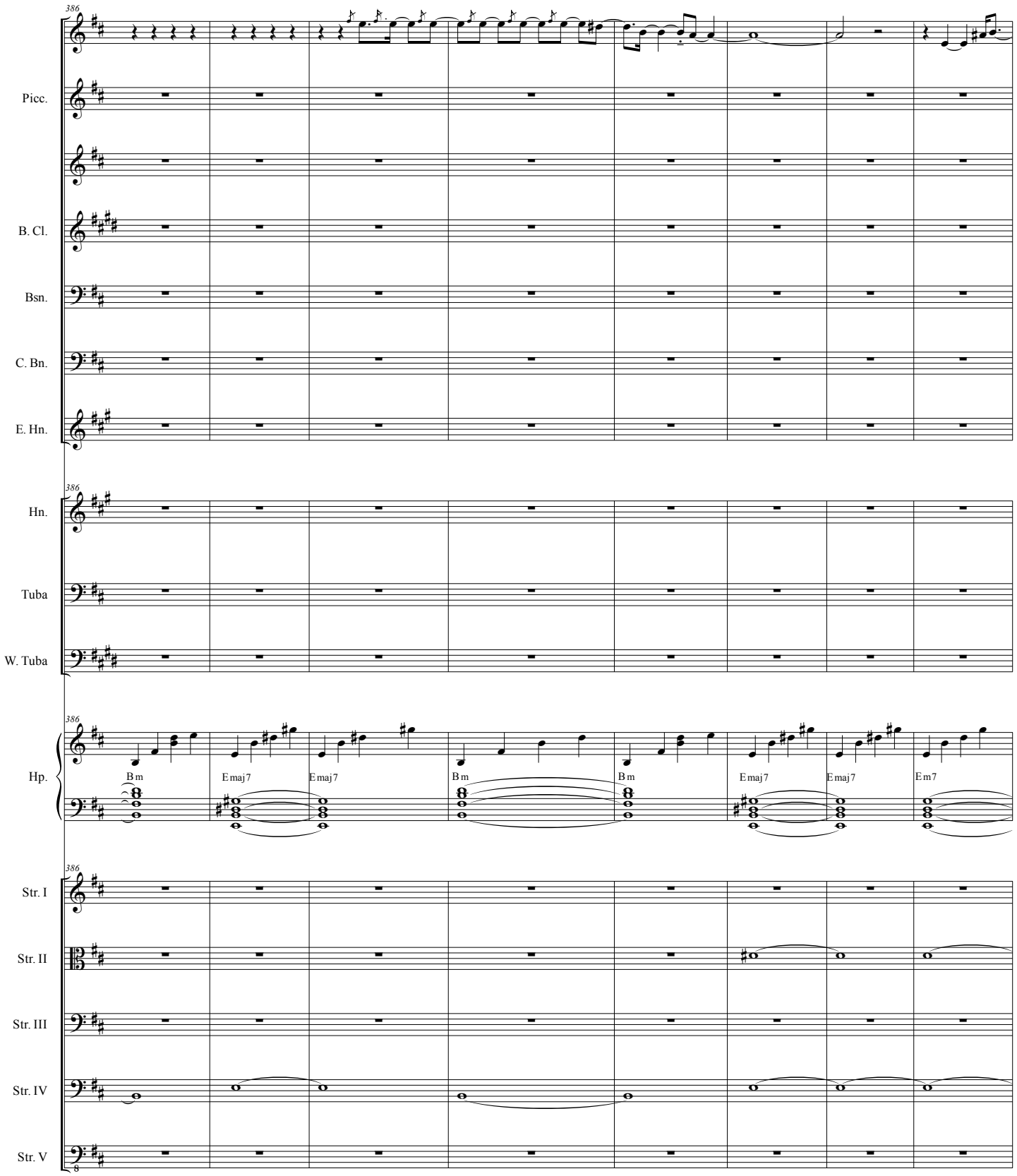
386
Picc.
B. Cl.
Bsn.
C. Bn.
E. Hn.
Hn.
Tuba
W. Tuba
Hp.
Bm
Emaj7
Emaj7
Bm
Bm
Emaj7
Emaj7
Em7
Str. I
Str. II
Str. III
Str. IV
Str. V

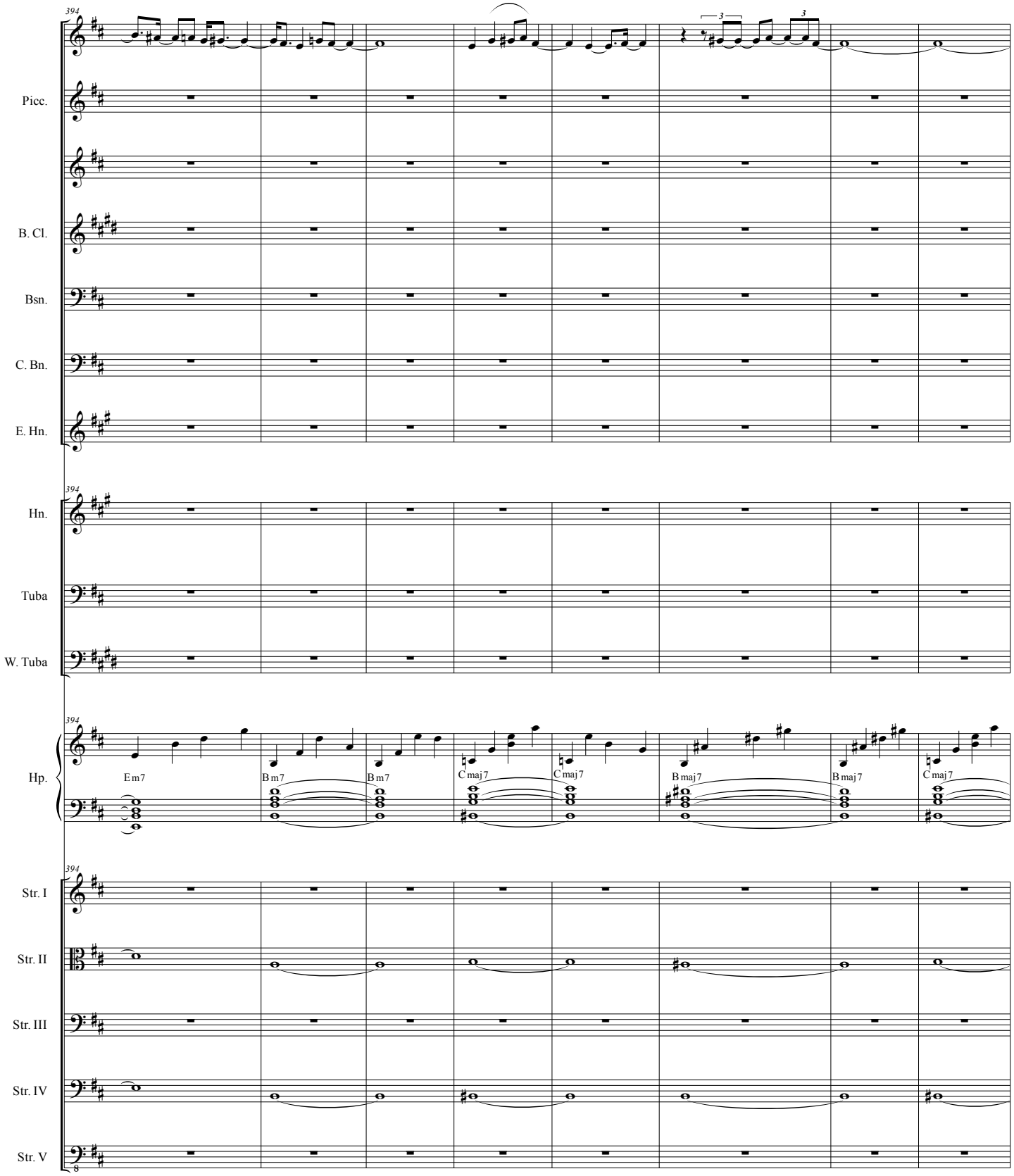
394
Picc.
B. Cl.
Bsn.
C. Bn.
E. Hn.
Hn.
Tuba
W. Tuba
Hp.
Em7
Bm7
Bm7
Cmaj7
Cmaj7
Bmaj7
Bmaj7
Cmaj7
Str. I
Str. II
Str. III
Str. IV
Str. V

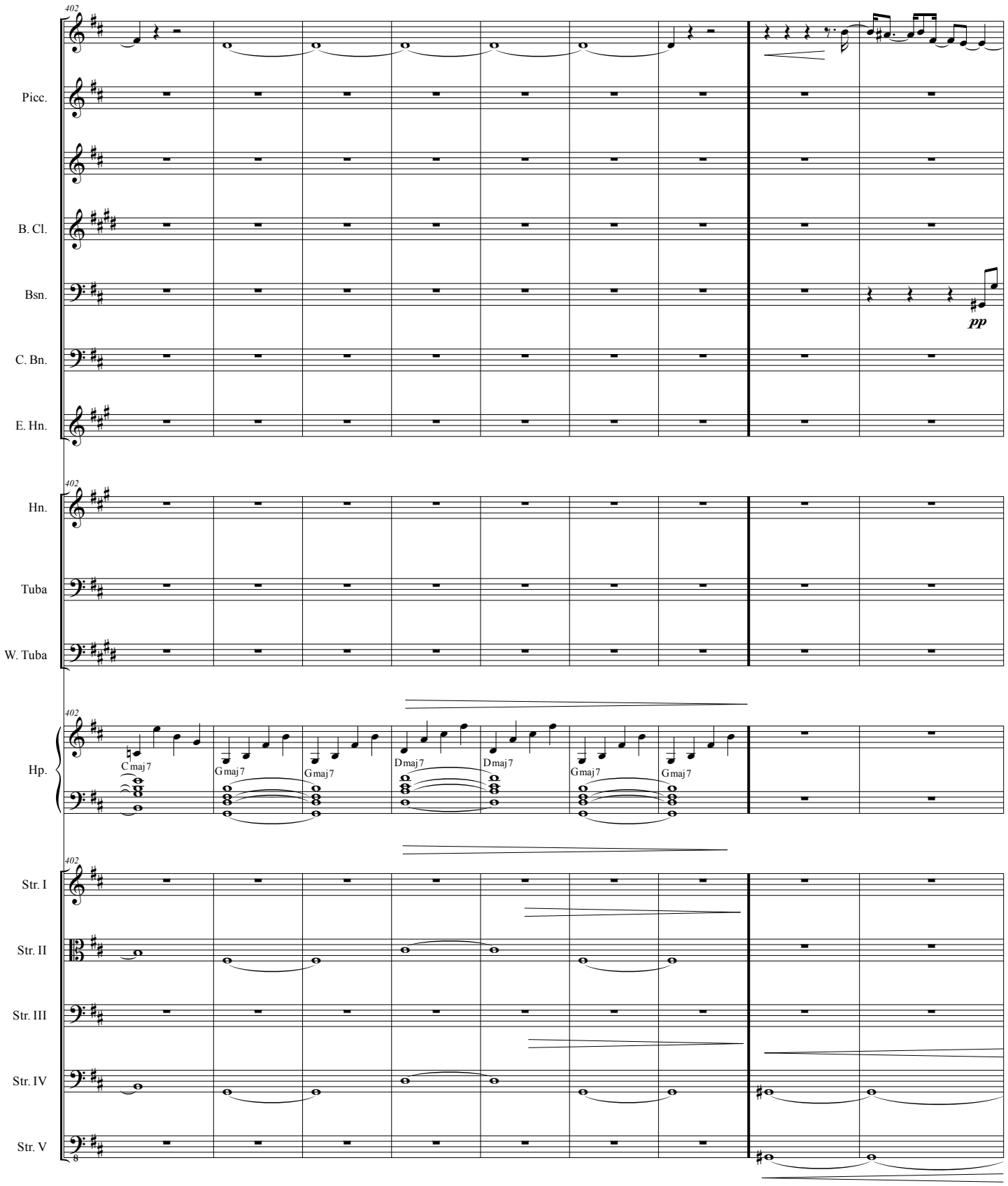
402
Picc.
B. Cl.
Bsn.
pp
C. Bn.
E. Hn.
Hn.
Tuba
W. Tuba
Hp.
Cmaj7
Gmaj7
Gmaj7
Dmaj7
Dmaj7
Gmaj7
Gmaj7
Str. I
Str. II
Str. III
Str. IV
Str. V

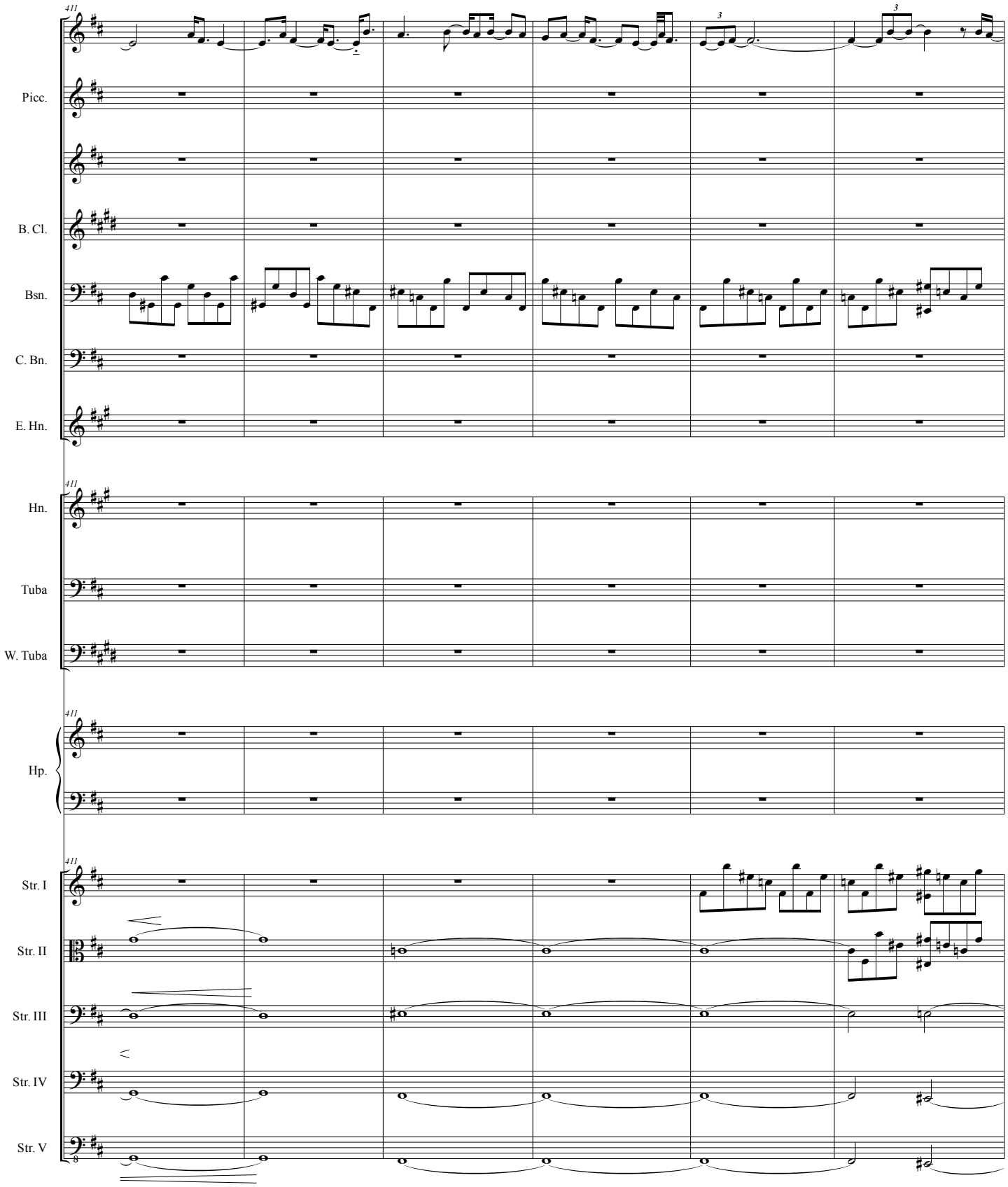
411
Picc.
B. Cl.
Bsn.
C. Bn.
E. Hn.
Hn.
Tuba
W. Tuba
Hp.
Str. I
Str. II
Str. III
Str. IV
Str. V

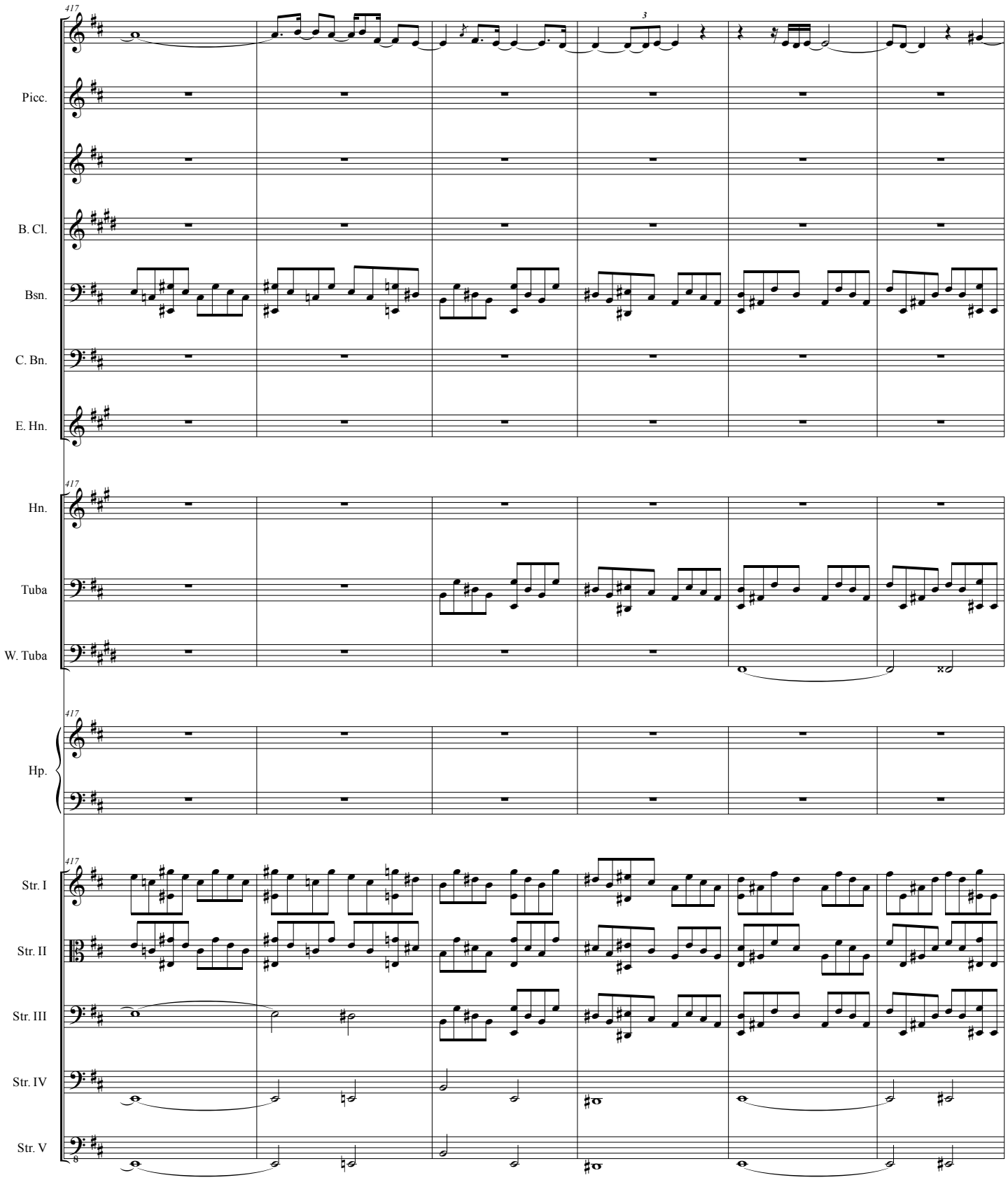
417
3
Picc.
B. Cl.
Bsn.
C. Bn.
E. Hn.
Hn.
Tuba
W. Tuba
Hp.
Str. I
Str. II
Str. III
Str. IV
Str. V

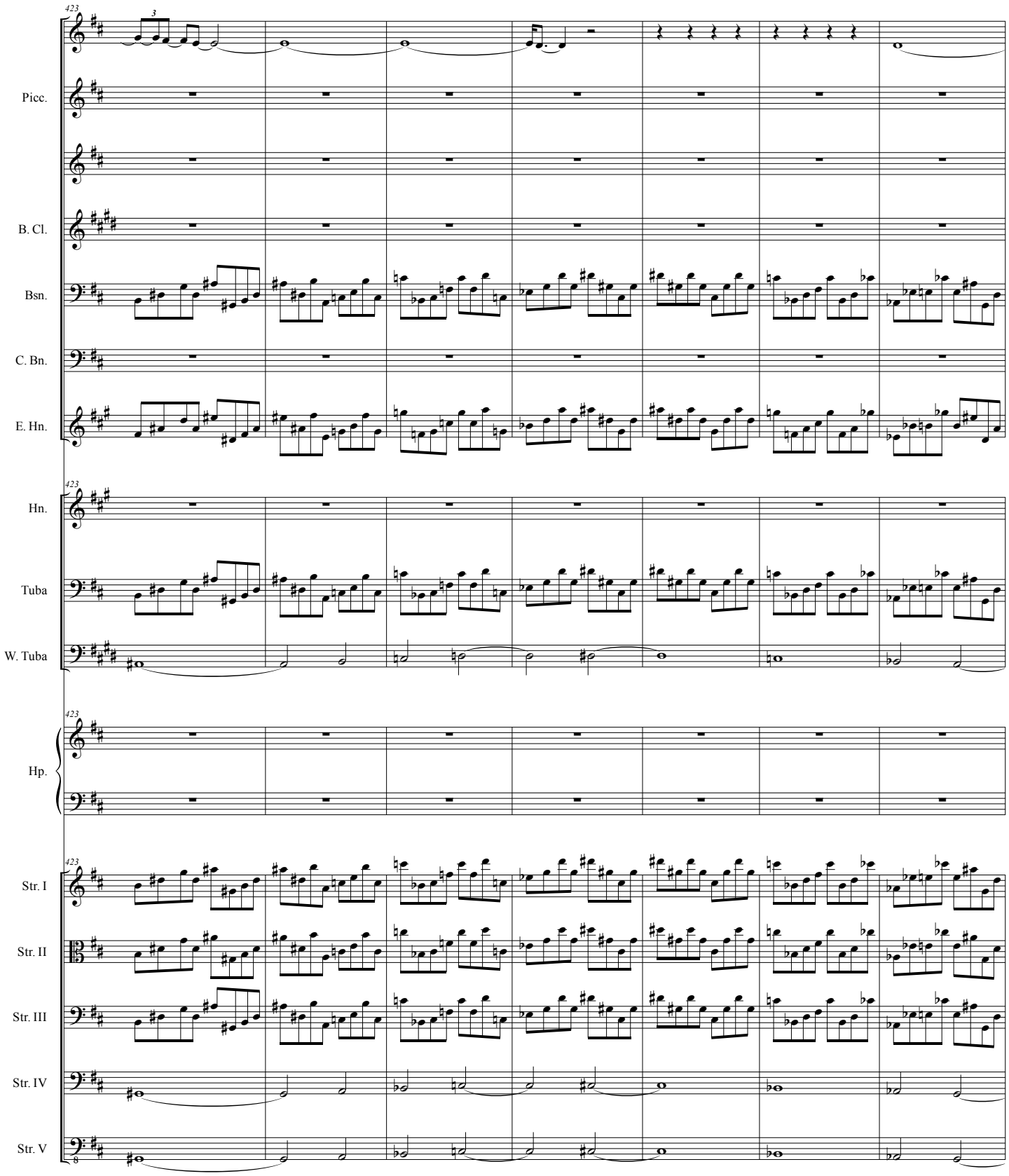
423
Picc.
B. Cl.
Bsn.
C. Bn.
E. Hn.
Hn.
Tuba
W. Tuba
Hp.
Str. I
Str. II
Str. III
Str. IV
Str. V

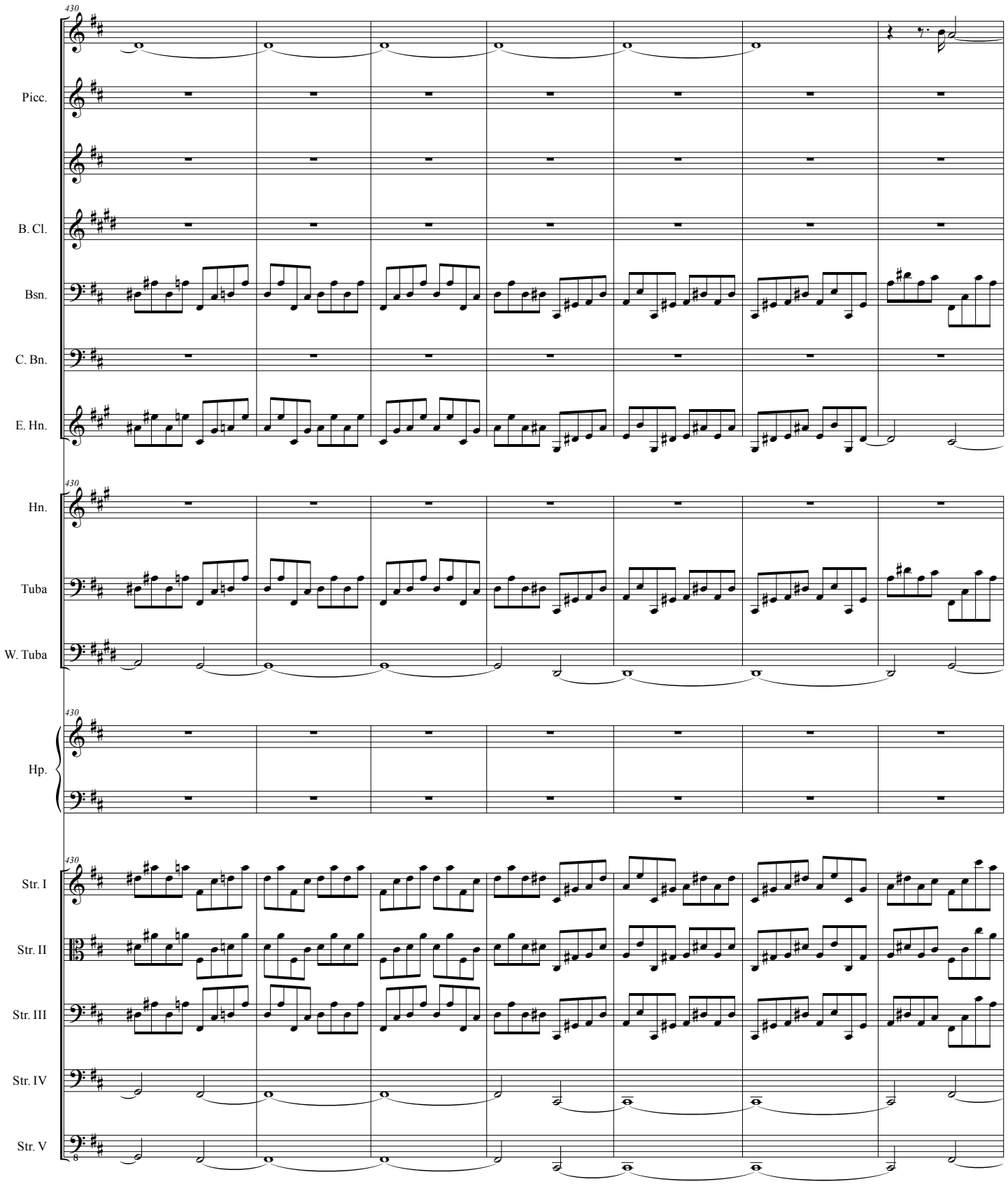
430
Picc.
B. Cl.
Bsn.
C. Bn.
E. Hn.
Hn.
Tuba
W. Tuba
Hp.
Str. I
Str. II
Str. III
Str. IV
Str. V

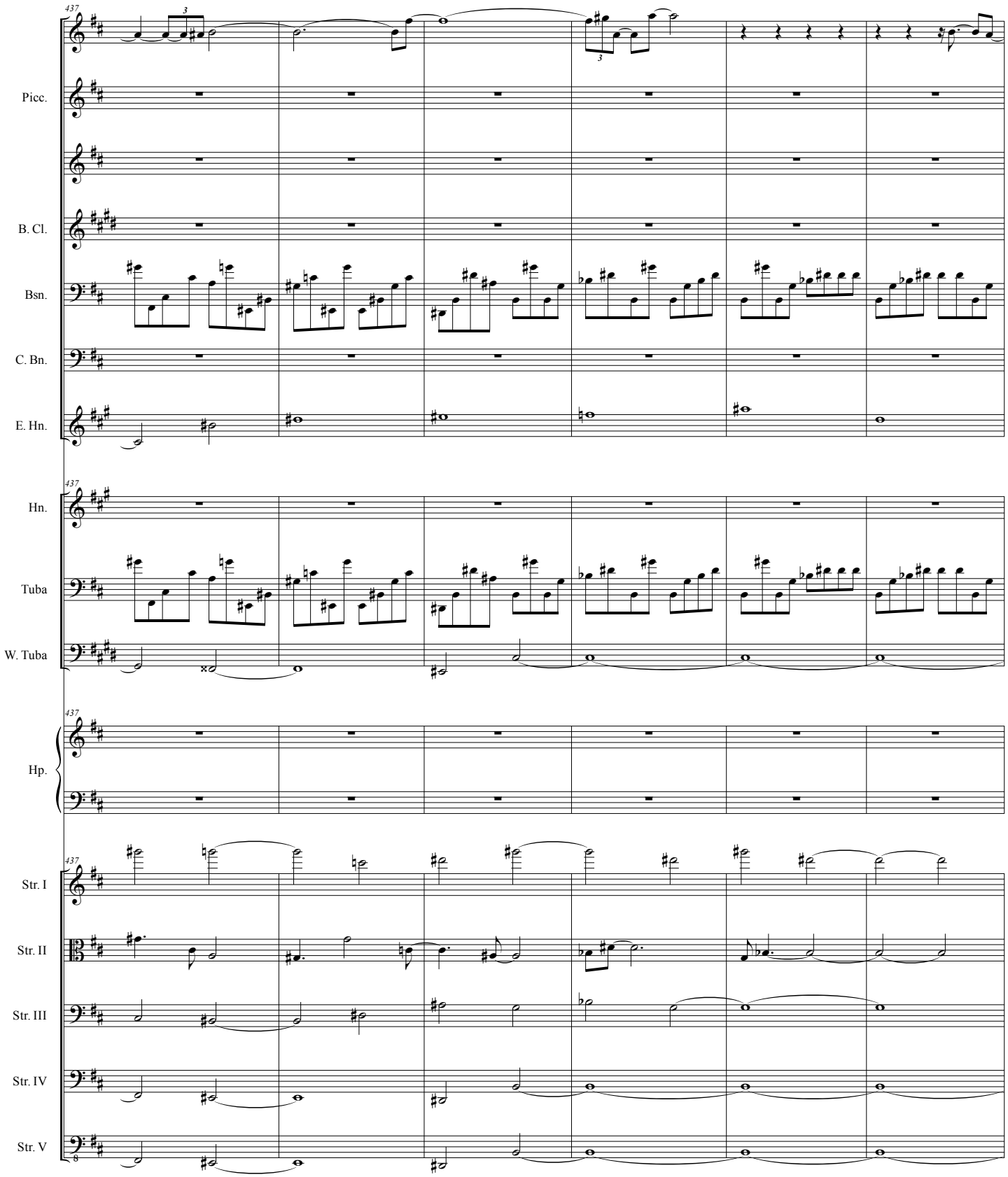
437
Picc.
B. Cl.
Bsn.
C. Bn.
E. Hn.
Hn.
Tuba
W. Tuba
Hp.
Str. I
Str. II
Str. III
Str. IV
Str. V

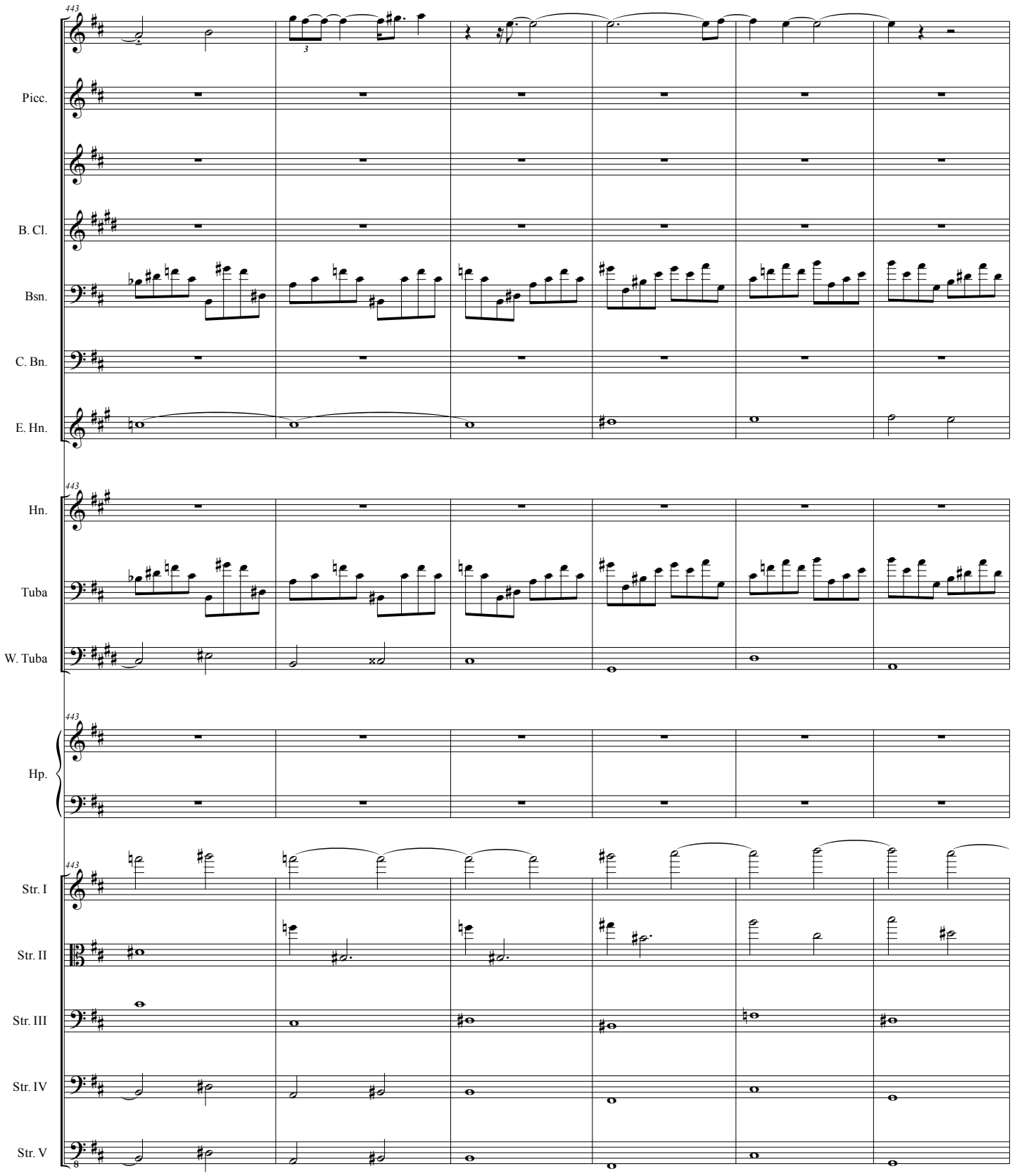
443
Picc.
B. Cl.
Bsn.
C. Bn.
E. Hn.
Hn.
Tuba
W. Tuba
Hp.
Str. I
Str. II
Str. III
Str. IV
Str. V

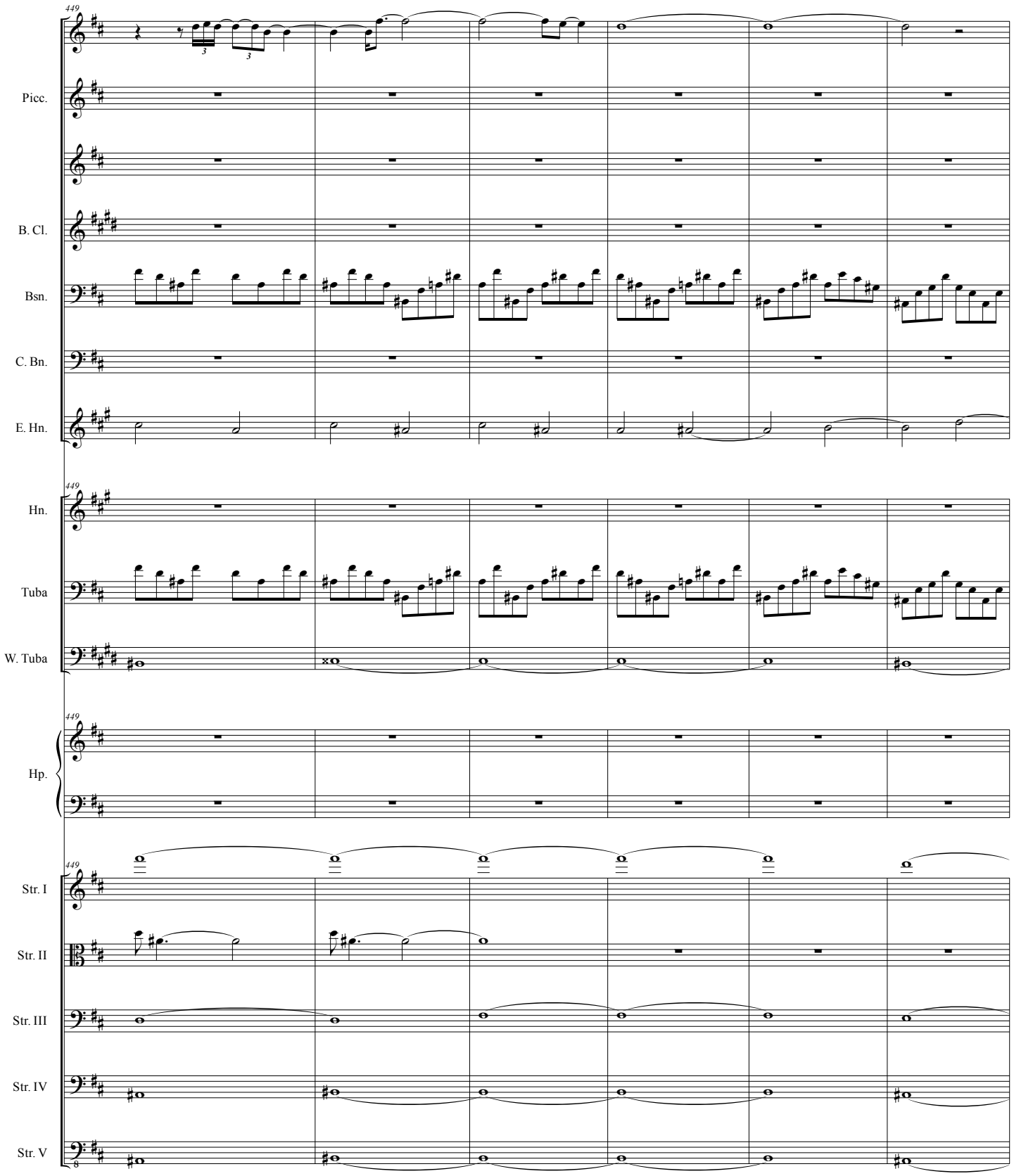
449
Picc.
B. Cl.
Bsn.
C. Bn.
E. Hn.
Hn.
Tuba
W. Tuba
Hp.
Str. I
Str. II
Str. III
Str. IV
Str. V

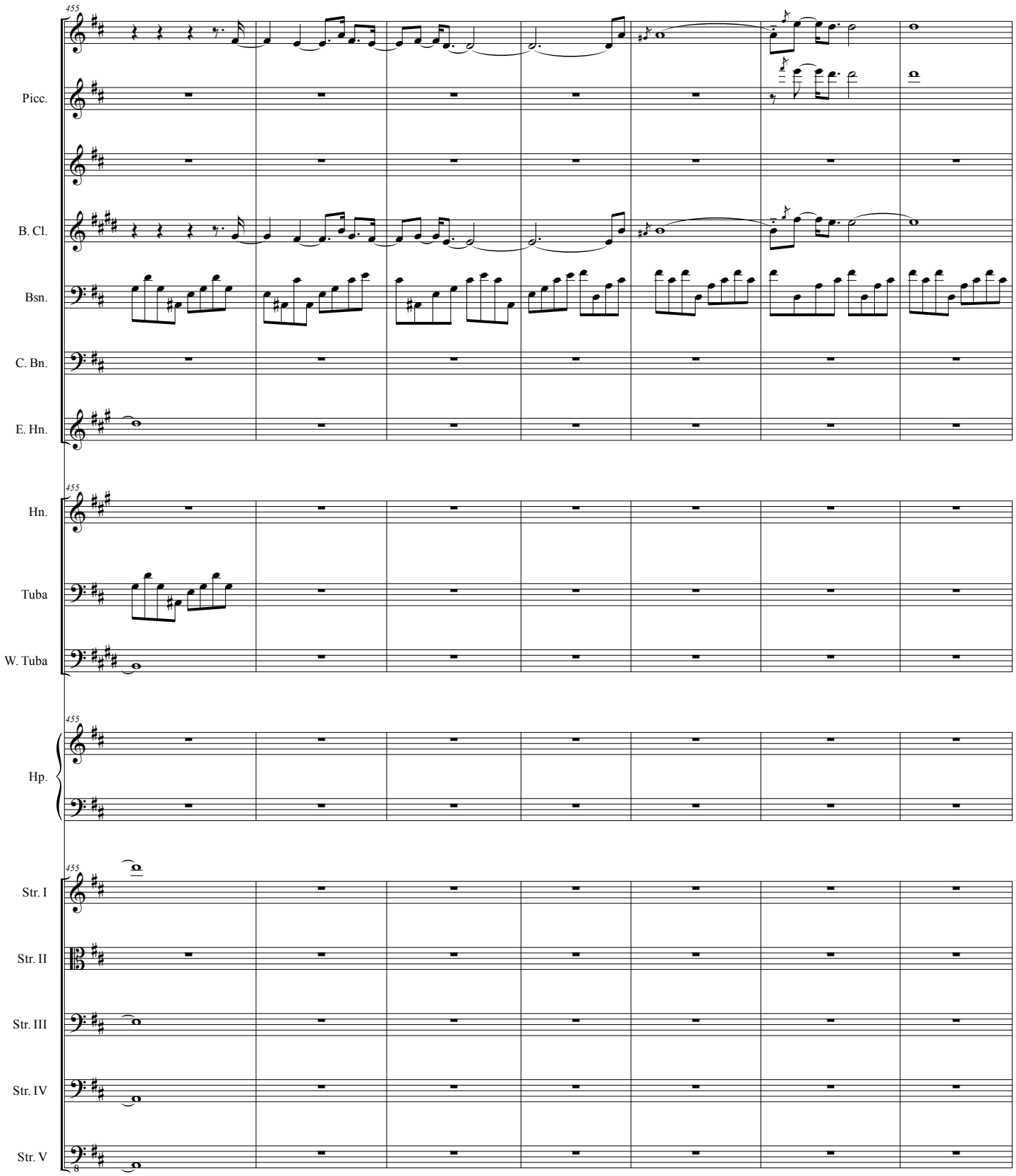
455
Picc.
B. Cl.
Bsn.
C. Bn.
E. Hn.
455
Hn.
Tuba
W. Tuba
455
Hp.
455
Str. I
Str. II
Str. III
Str. IV
Str. V

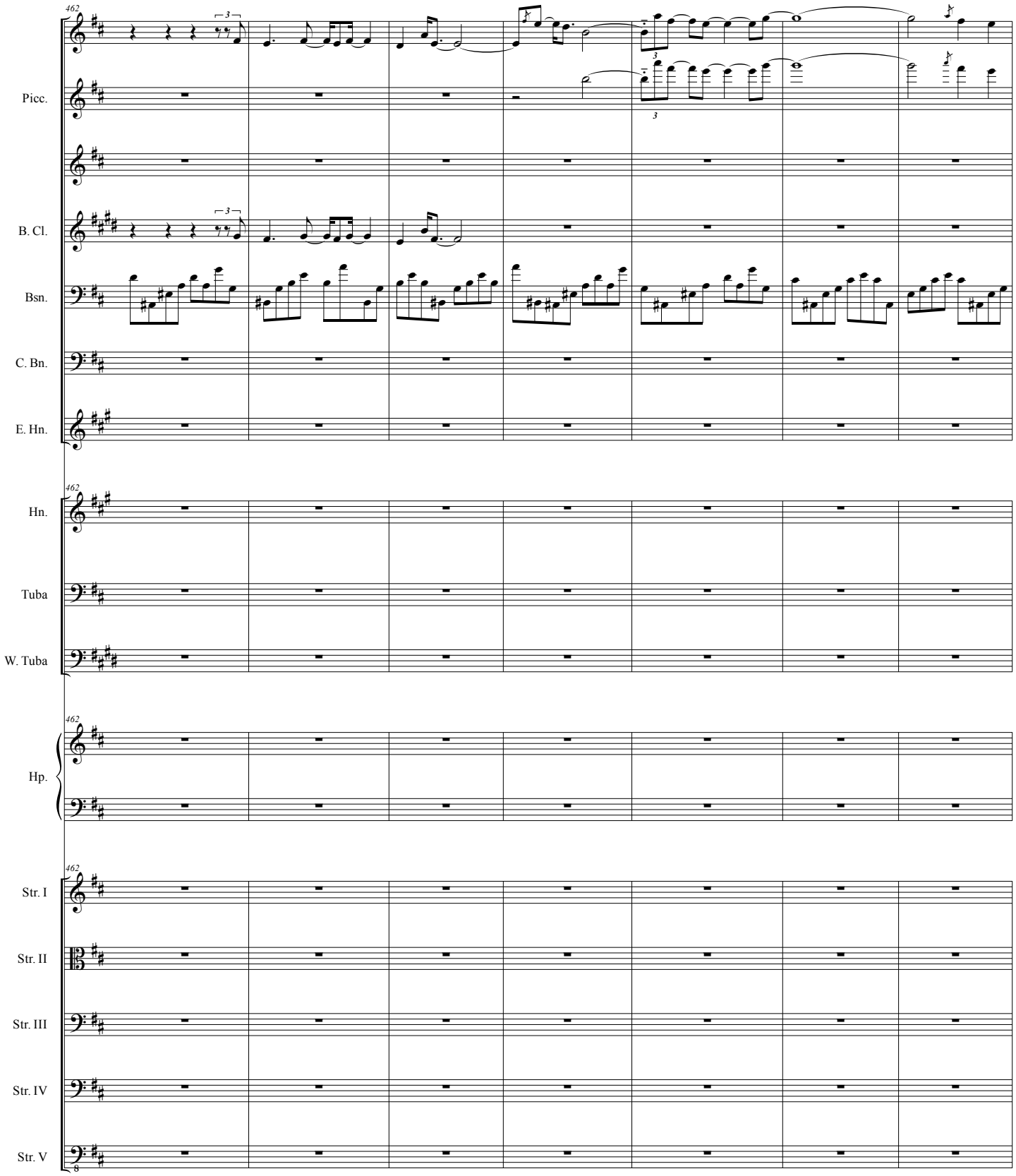
462
Picc.
B. Cl.
Bsn.
C. Bn.
E. Hn.
Hn.
Tuba
W. Tuba
Hp.
Str. I
Str. II
Str. III
Str. IV
Str. V

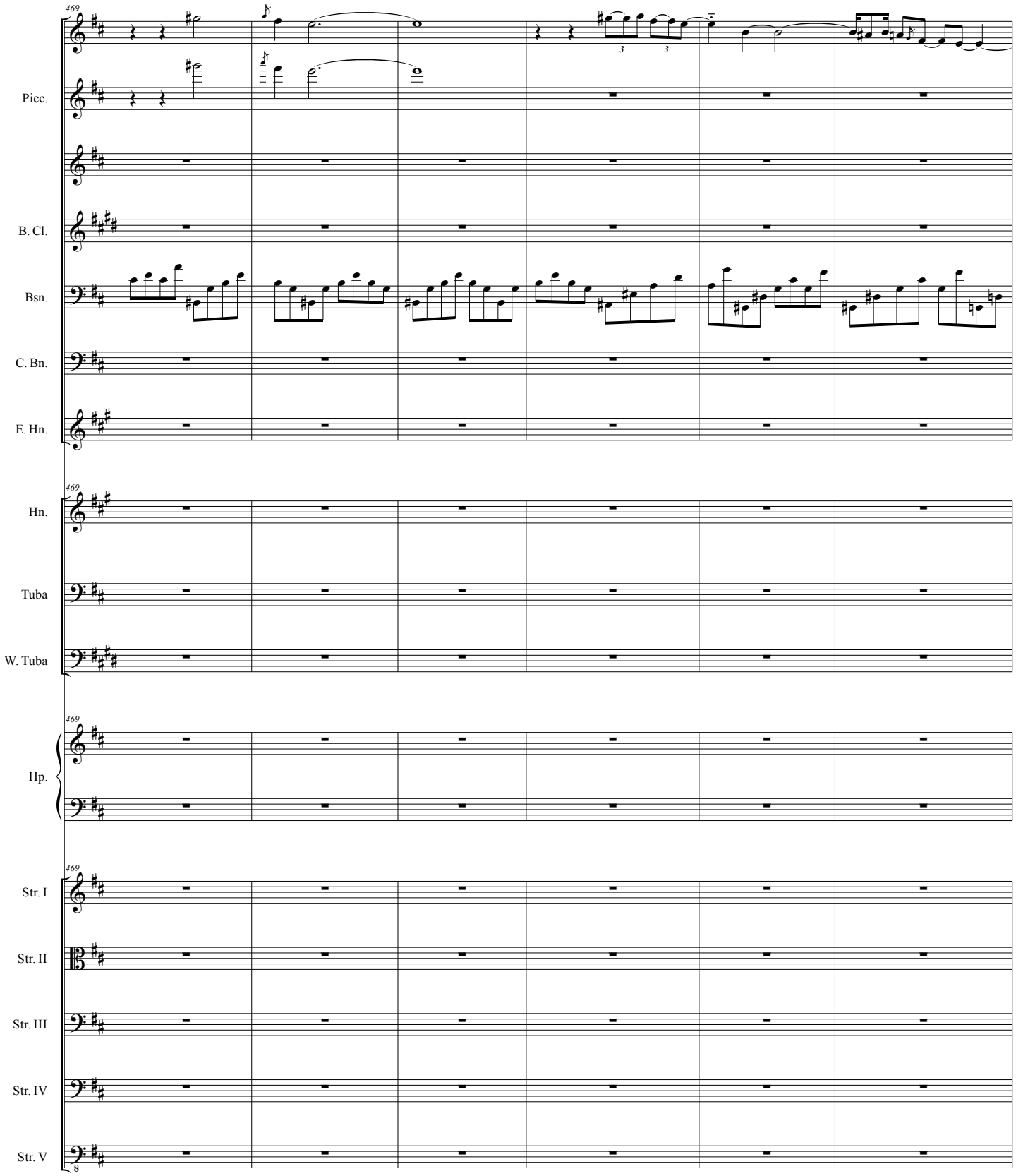
469
Picc.
B. Cl.
Bsn.
C. Bn.
E. Hn.
Hn.
Tuba
W. Tuba
Hp.
Str. I
Str. II
Str. III
Str. IV
Str. V

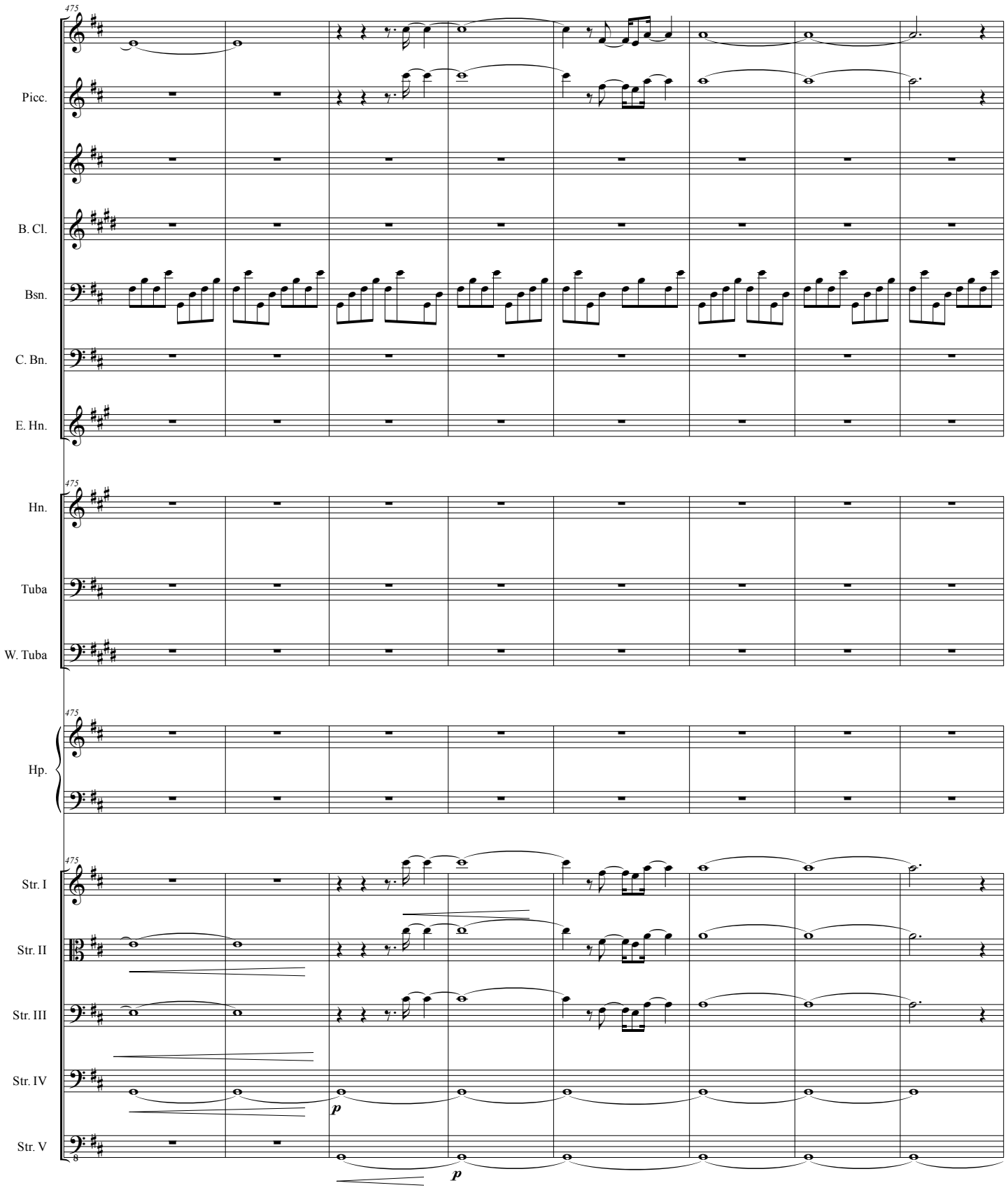
475
Picc.
B. Cl.
Bsn.
C. Bn.
E. Hn.
Hn.
Tuba
W. Tuba
Hp.
Str. I
Str. II
Str. III
Str. IV
Str. V
p
p

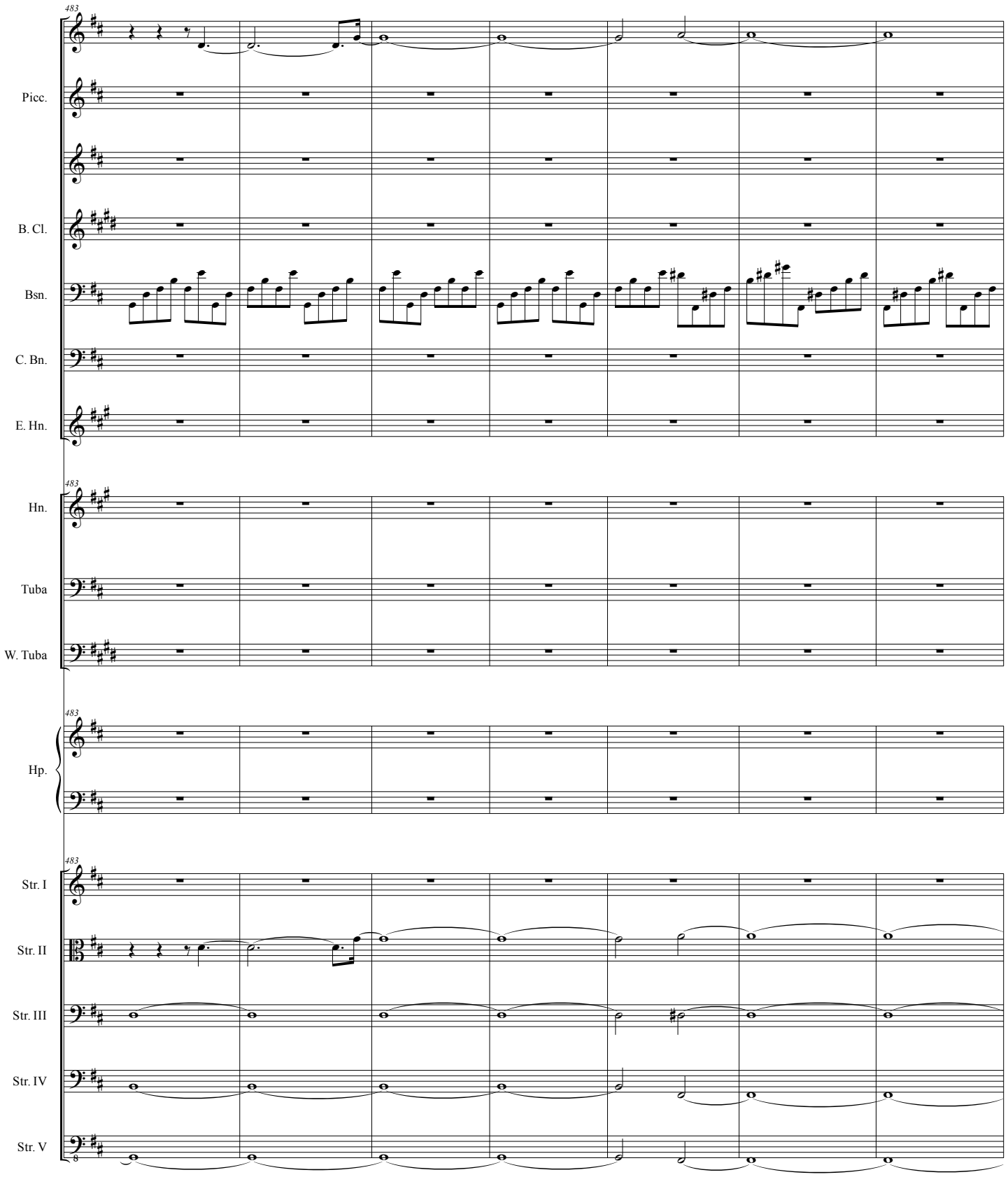
483
Picc.
B. Cl.
Bsn.
C. Bn.
E. Hn.
Hn.
Tuba
W. Tuba
Hp.
Str. I
Str. II
Str. III
Str. IV
Str. V

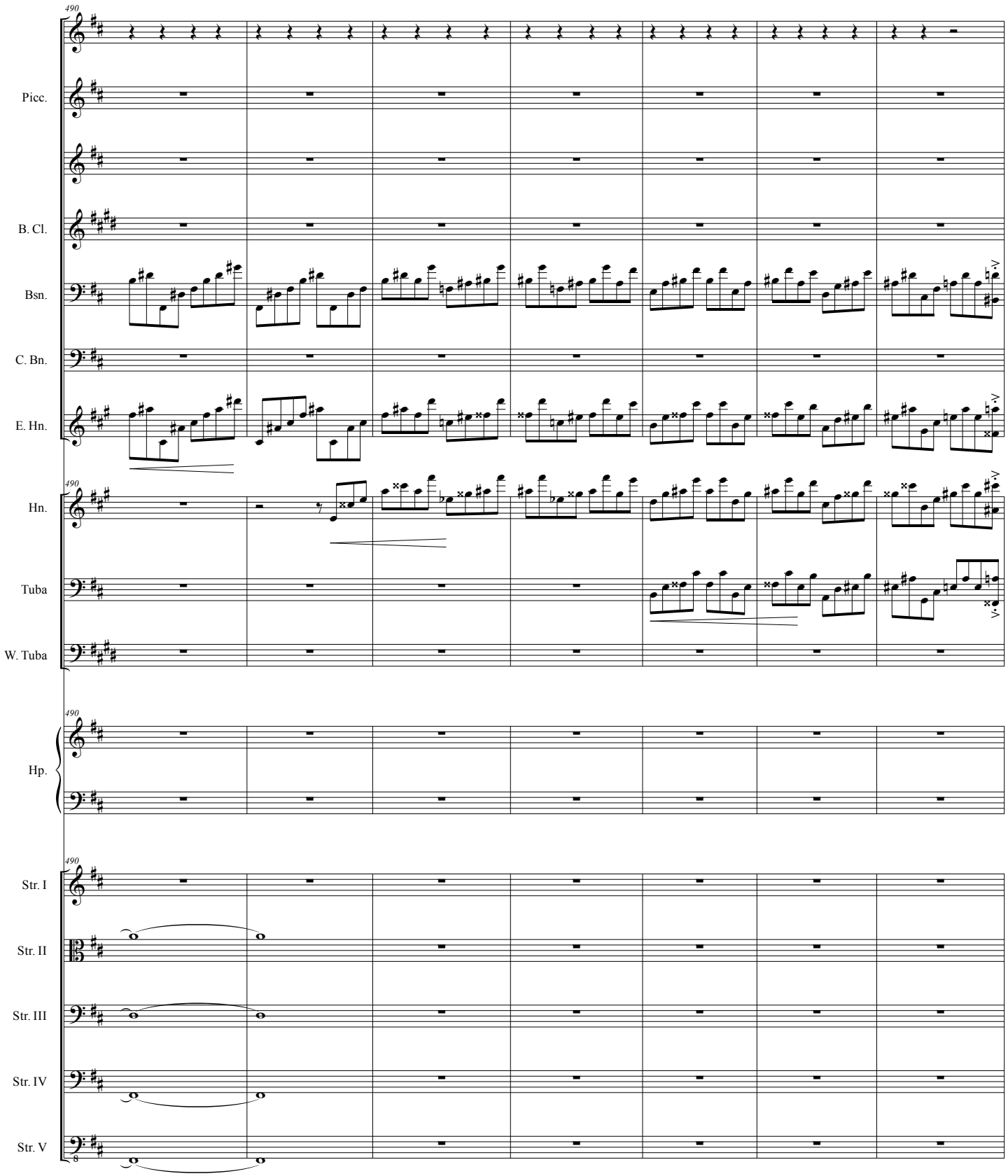
490
Picc.
B. Cl.
Bsn.
C. Bn.
E. Hn.
Hn.
Tuba
W. Tuba
Hp.
Str. I
Str. II
Str. III
Str. IV
Str. V

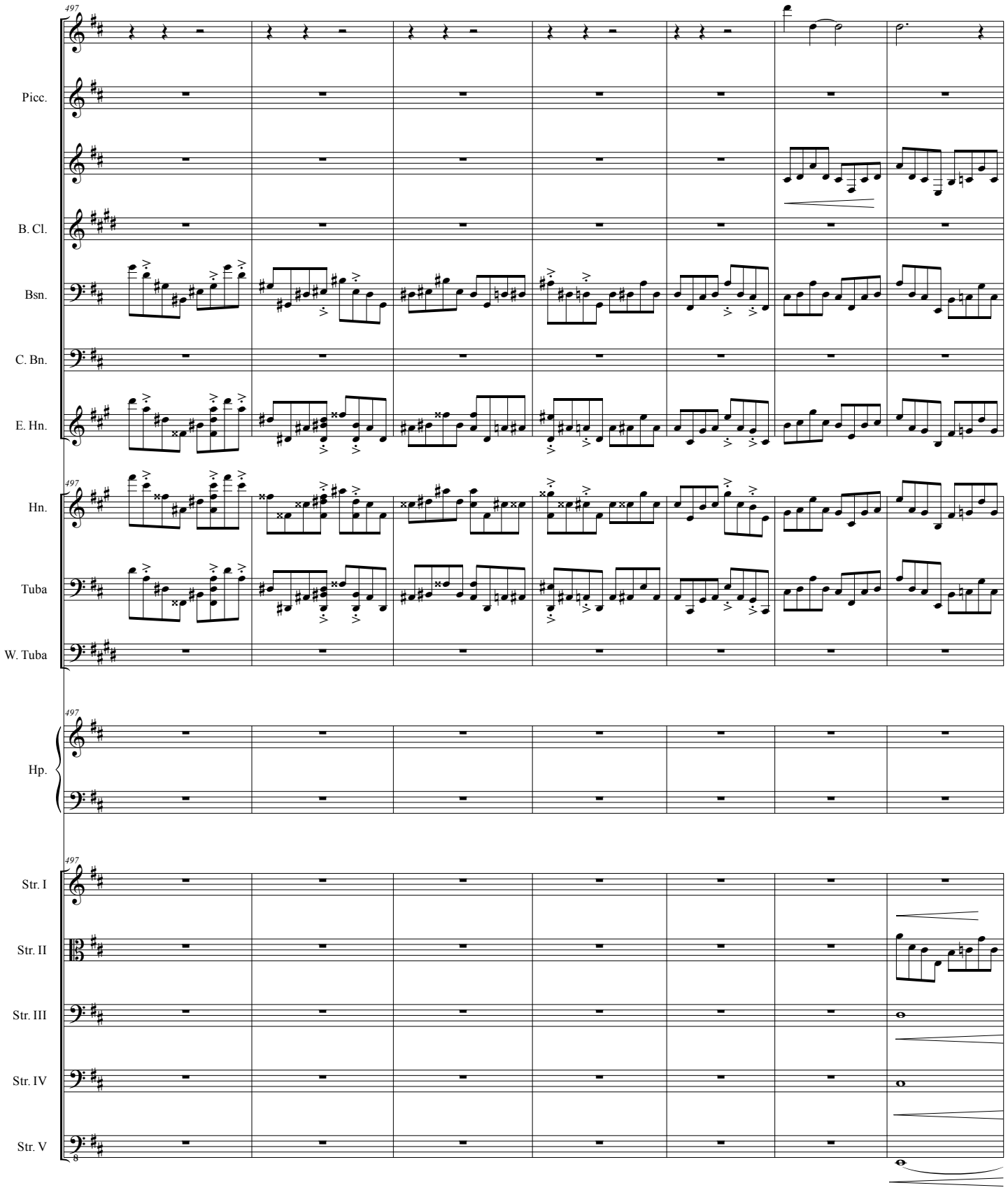
497
Picc.
B. Cl.
Bsn.
C. Bn.
E. Hn.
Hn.
Tuba
W. Tuba
Hp.
Str. I
Str. II
Str. III
Str. IV
Str. V

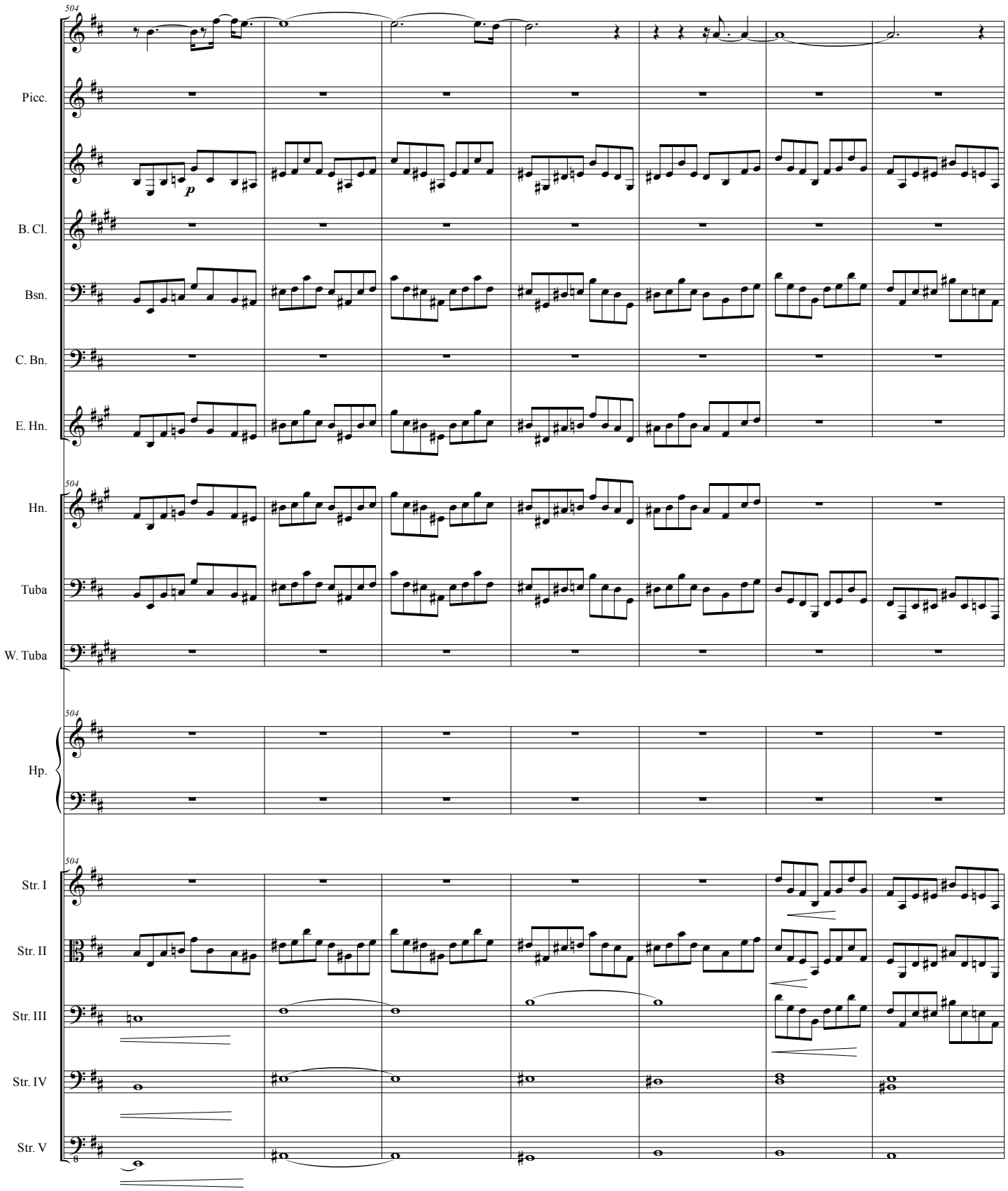
504
Picc.
p
B. Cl.
Bsn.
C. Bn.
E. Hn.
Hn.
Tuba
W. Tuba
Hp.
Str. I
Str. II
Str. III
Str. IV
Str. V

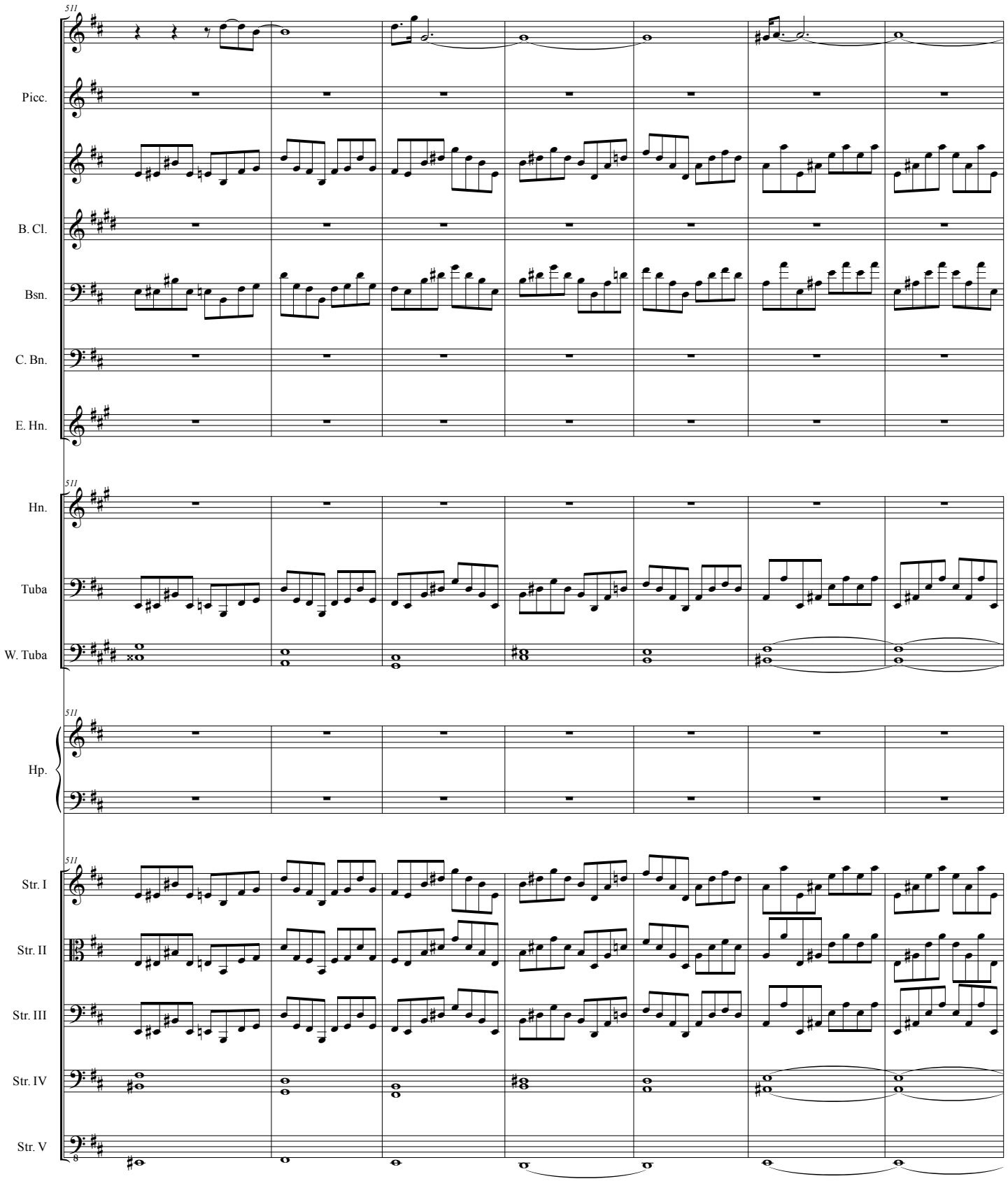
511
Picc.
B. Cl.
Bsn.
C. Bn.
E. Hn.
Hn.
Tuba
W. Tuba
Hp.
Str. I
Str. II
Str. III
Str. IV
Str. V

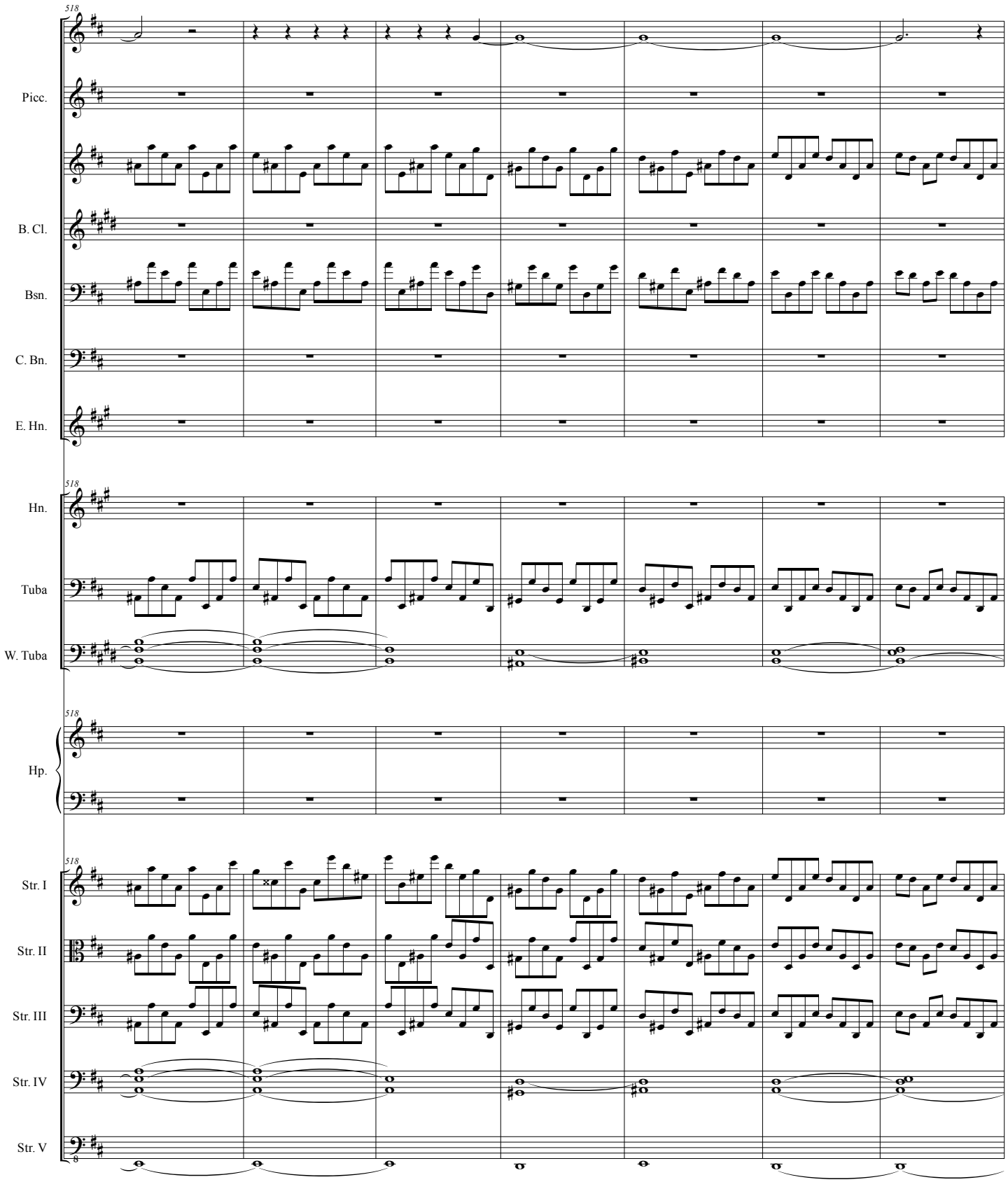
518
Picc.
B. Cl.
Bsn.
C. Bn.
E. Hn.
Hn.
Tuba
W. Tuba
Hp.
Str. I
Str. II
Str. III
Str. IV
Str. V

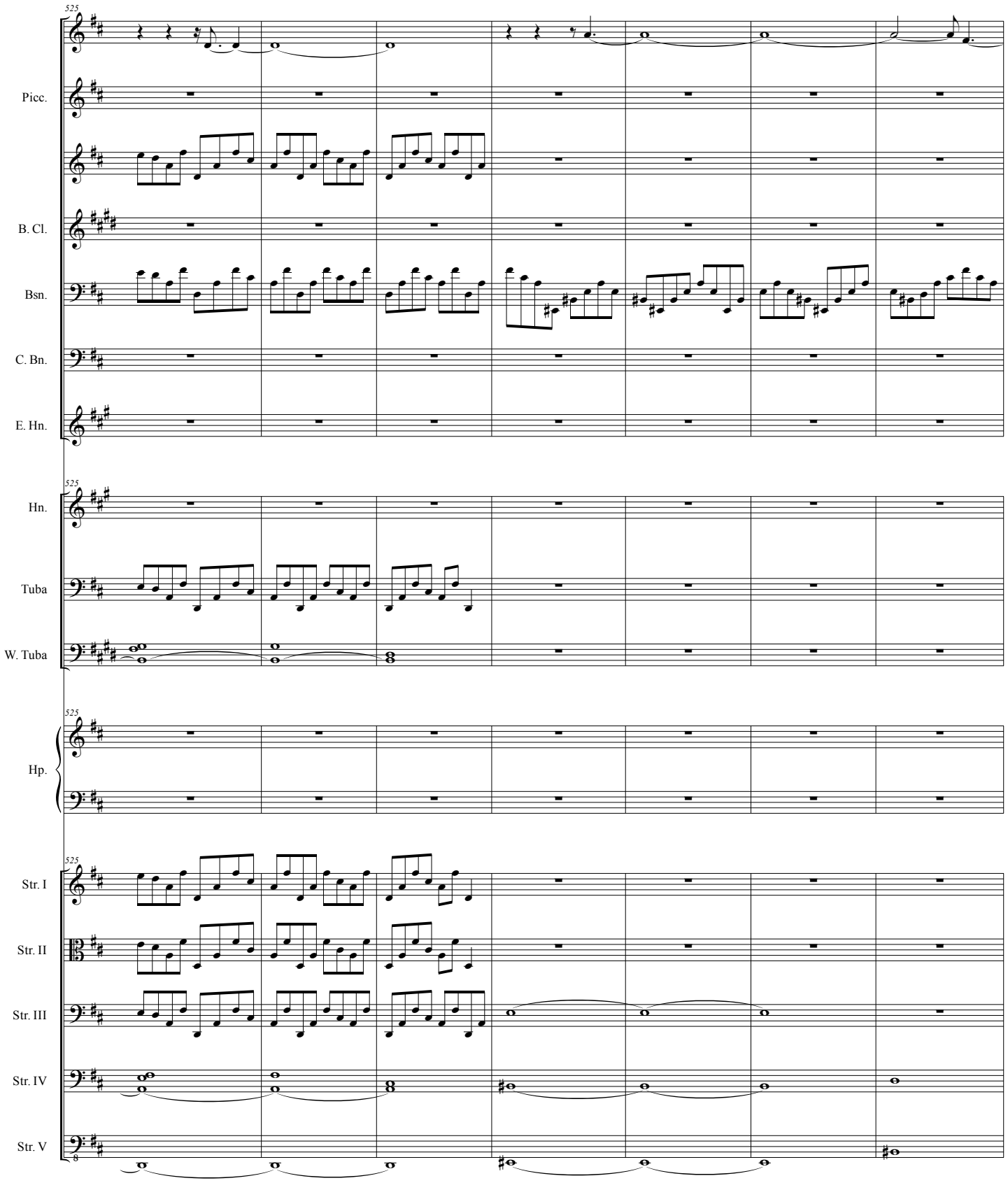
525
Picc.
B. Cl.
Bsn.
C. Bn.
E. Hn.
Hn.
Tuba
W. Tuba
Hp.
Str. I
Str. II
Str. III
Str. IV
Str. V

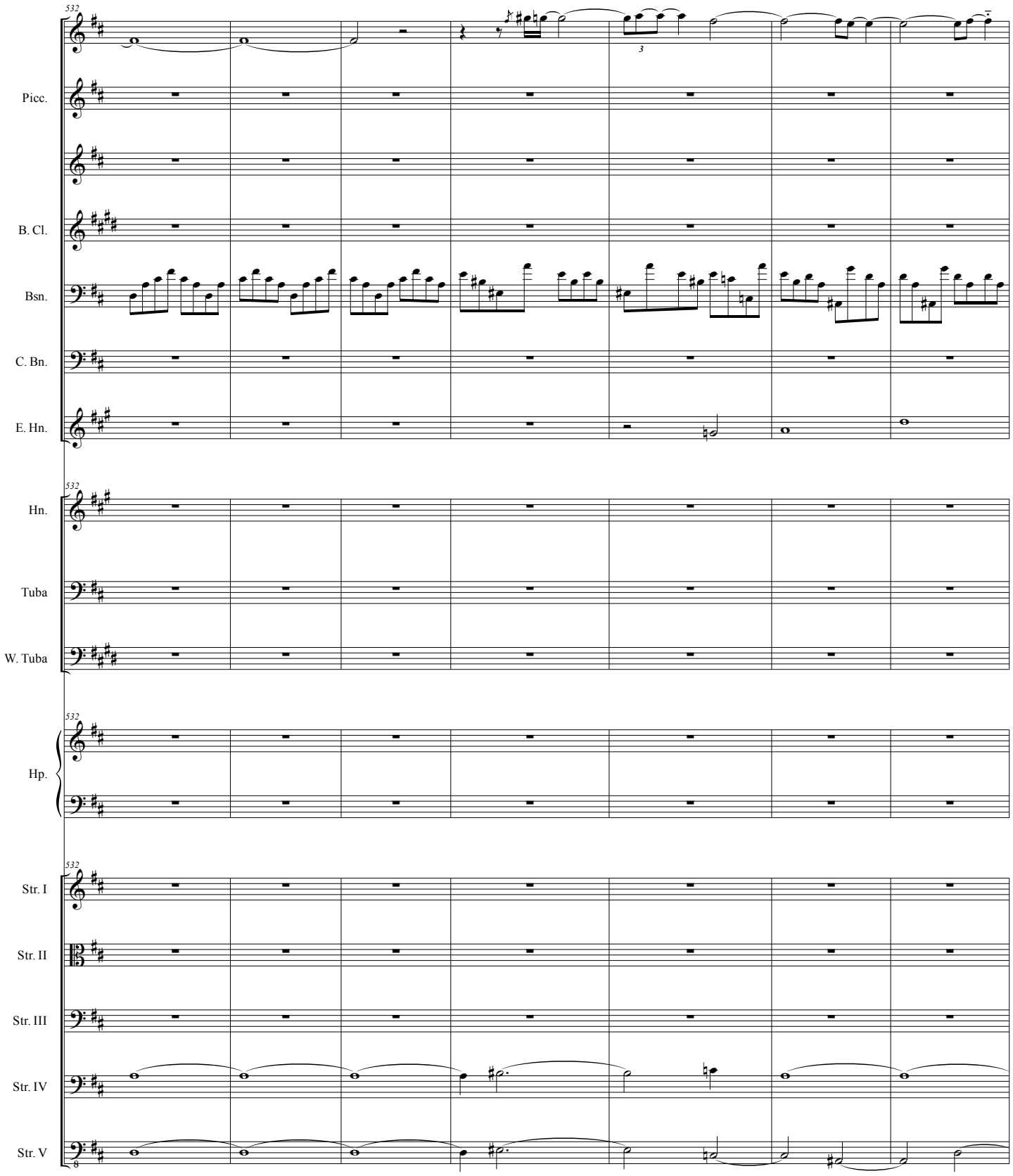
532
Picc.
B. Cl.
Bsn.
C. Bn.
E. Hn.
Hn.
Tuba
W. Tuba
Hp.
Str. I
Str. II
Str. III
Str. IV
Str. V

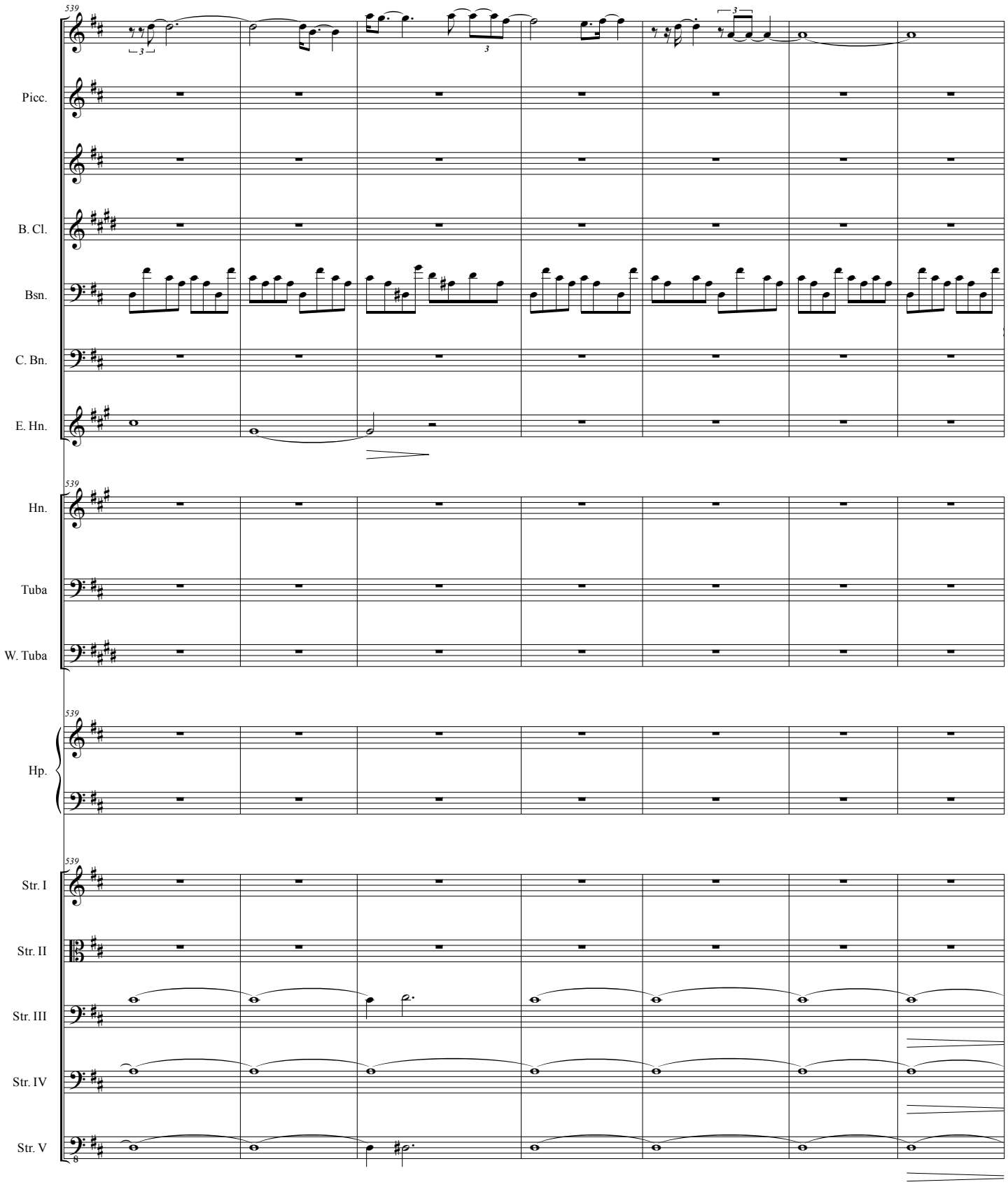
539
Picc.
B. Cl.
Bsn.
C. Bn.
E. Hn.
Hn.
Tuba
W. Tuba
Hp.
Str. I
Str. II
Str. III
Str. IV
Str. V

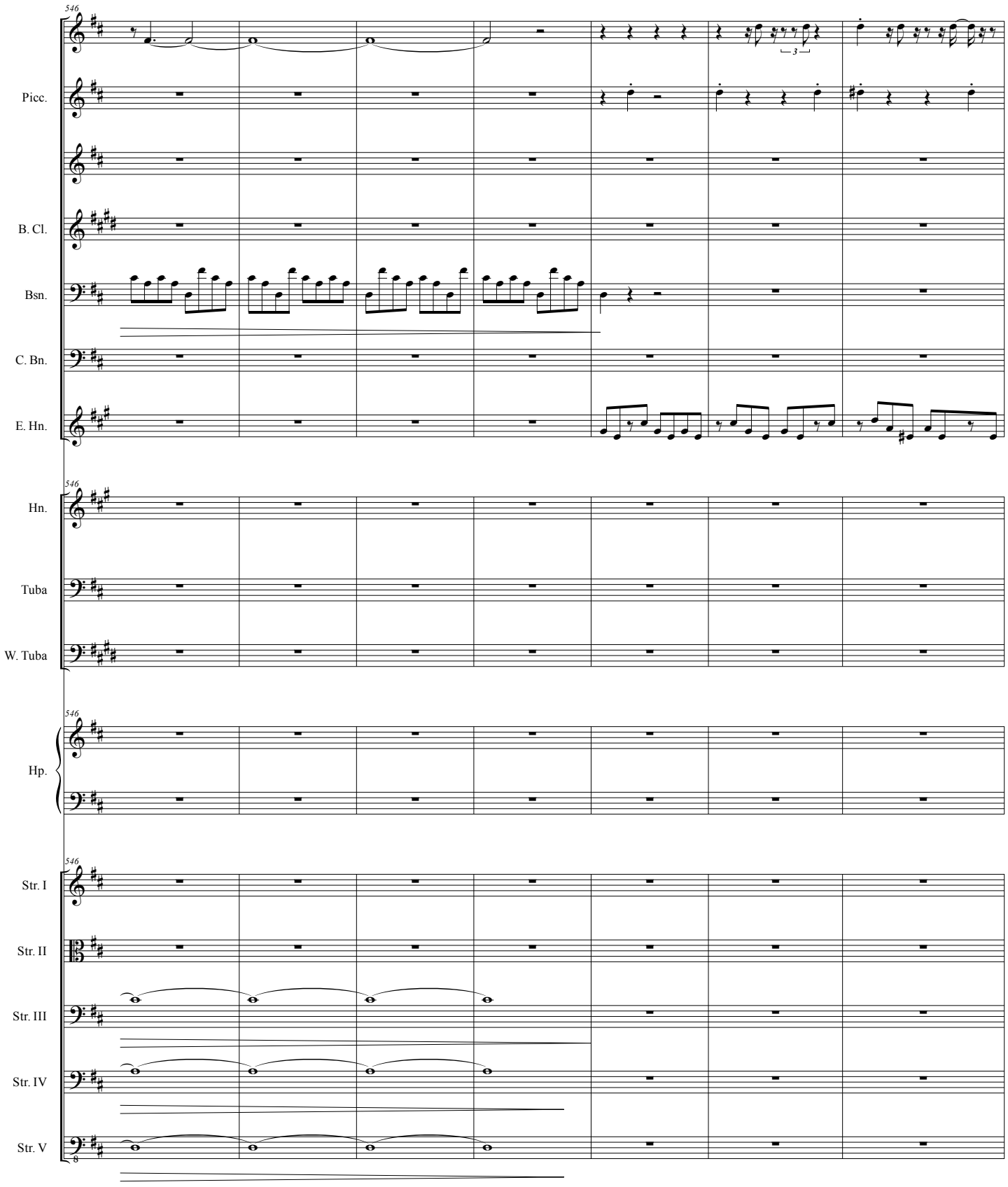
546
Picc.
B. Cl.
Bsn.
C. Bn.
E. Hn.
Hn.
Tuba
W. Tuba
Hp.
Str. I
Str. II
Str. III
Str. IV
Str. V

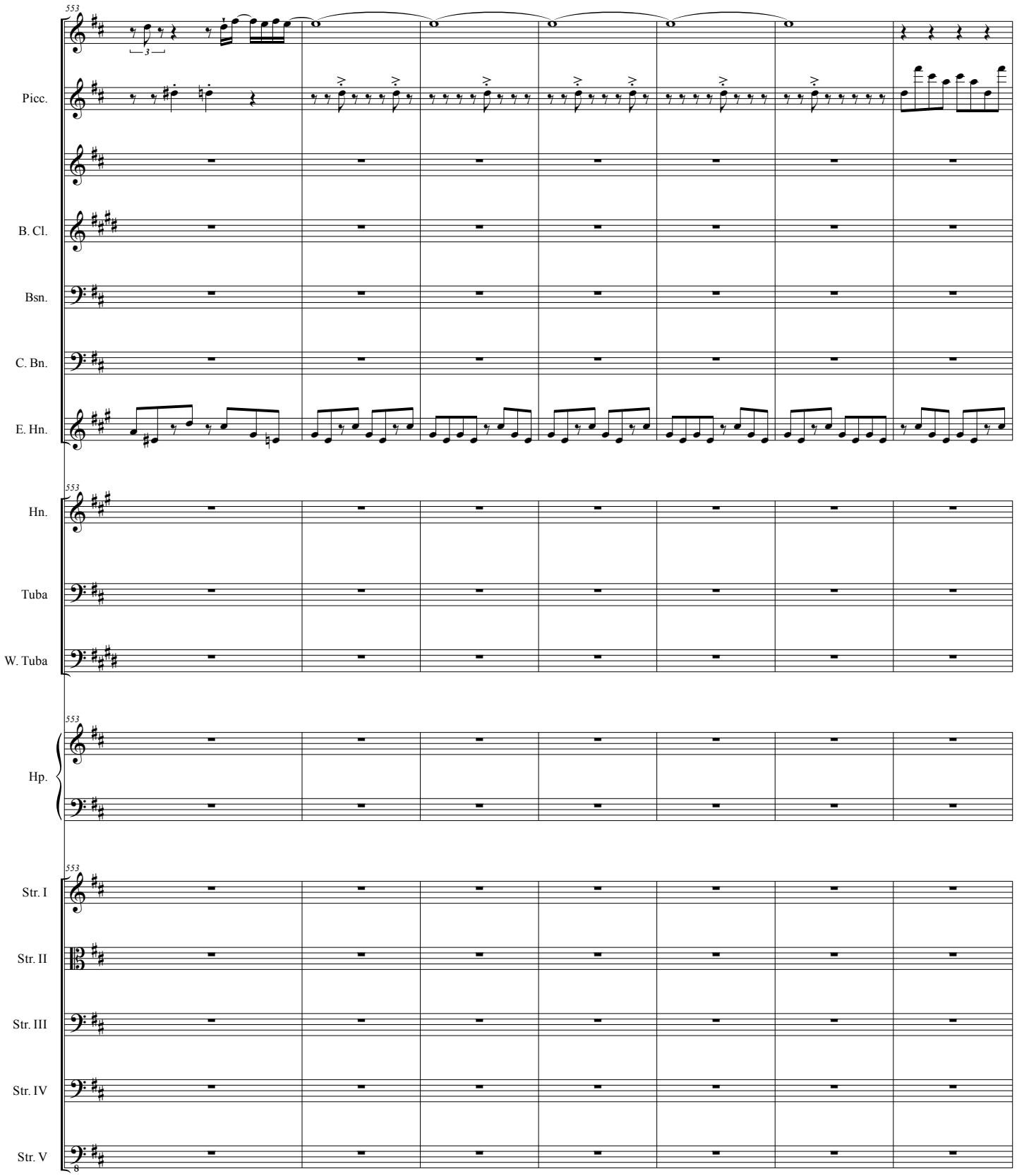
553
Picc.
B. Cl.
Bsn.
C. Bn.
E. Hn.
553
Hn.
Tuba
W. Tuba
553
Hp.
553
Str. I
Str. II
Str. III
Str. IV
Str. V

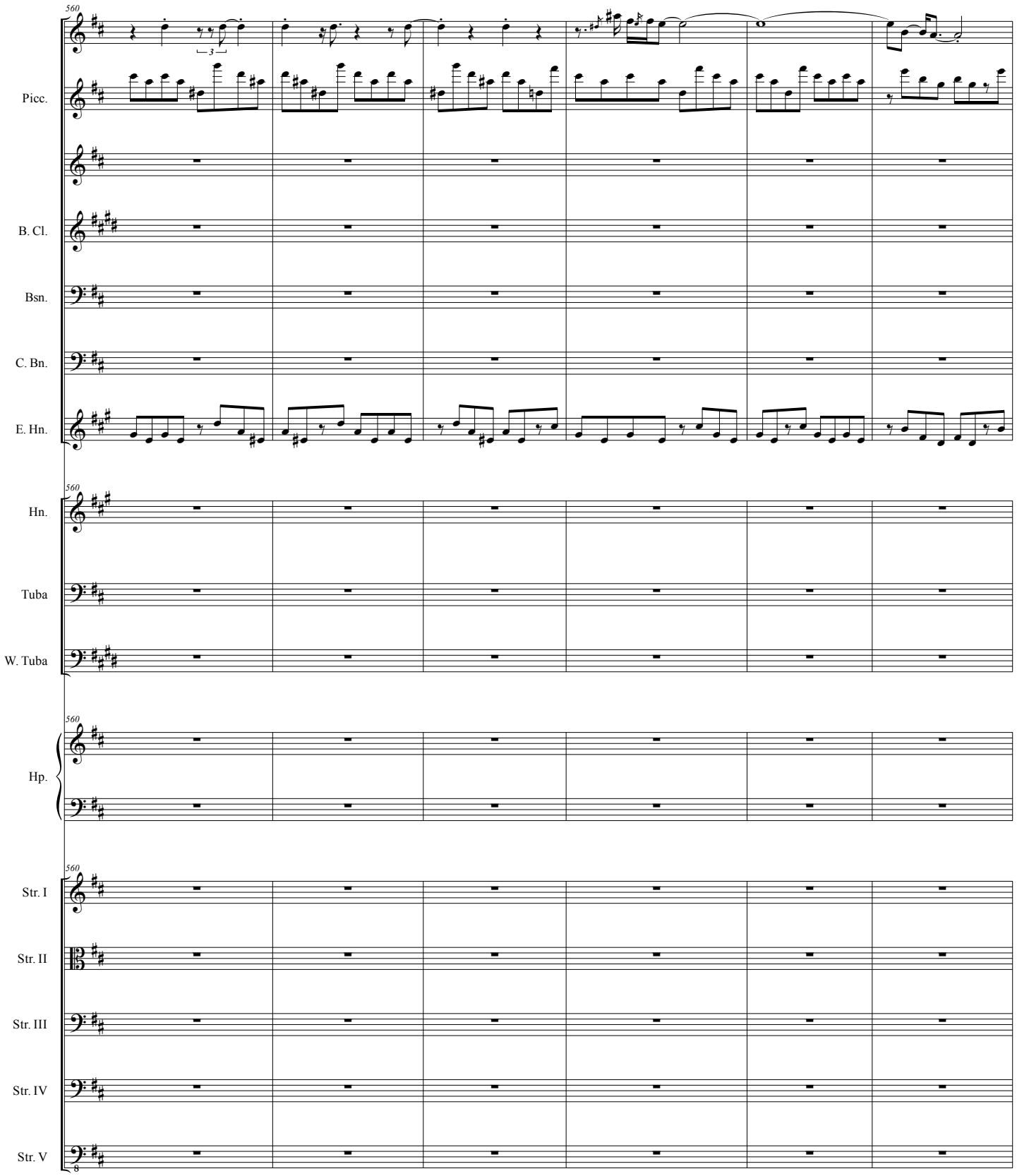
560
Picc.
B. Cl.
Bsn.
C. Bn.
E. Hn.
Hn.
Tuba
W. Tuba
Hp.
Str. I
Str. II
Str. III
Str. IV
Str. V

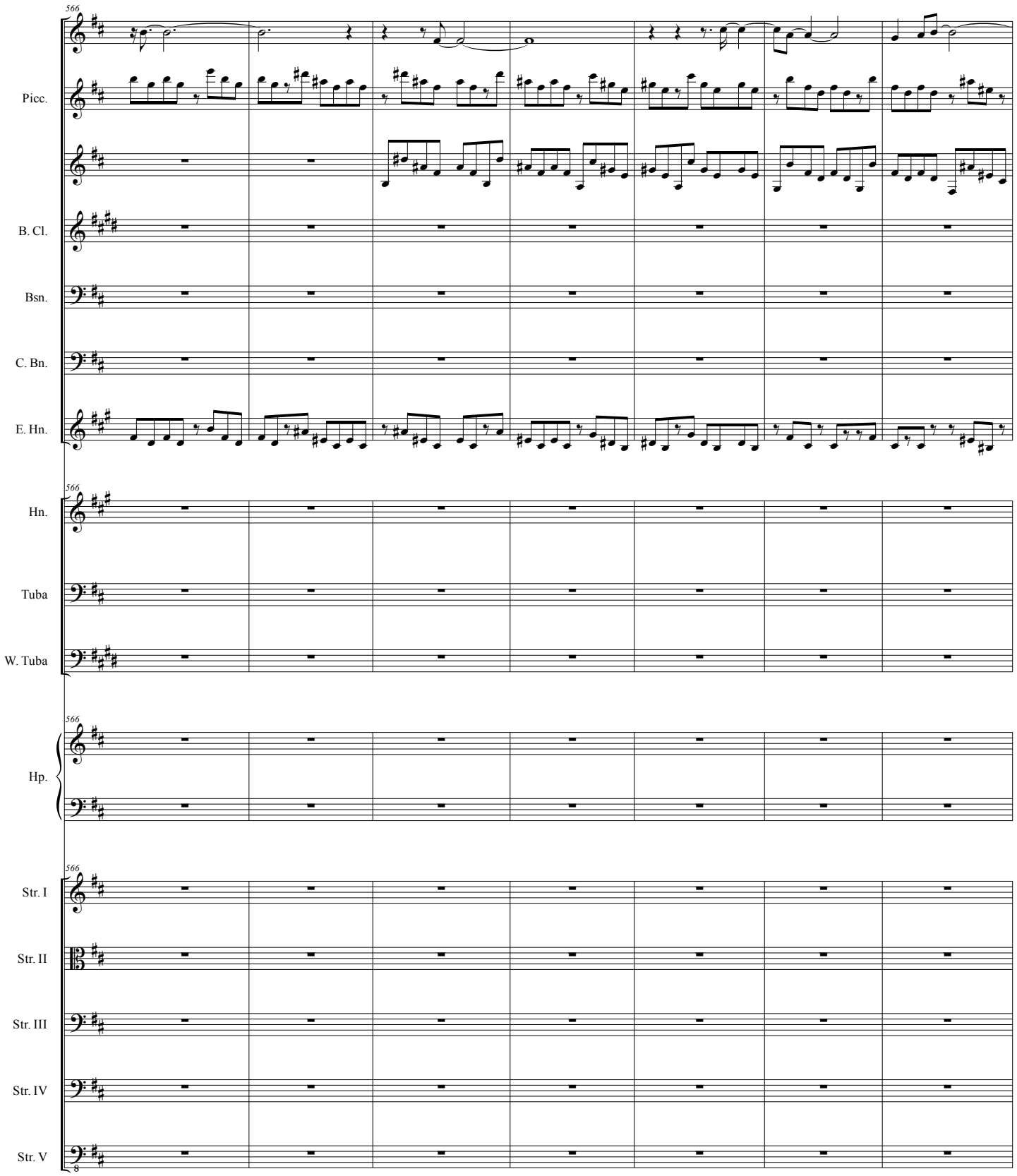
566
Picc.
B. Cl.
Bsn.
C. Bn.
E. Hn.
566
Hn.
Tuba
W. Tuba
566
Hp.
566
Str. I
Str. II
Str. III
Str. IV
Str. V

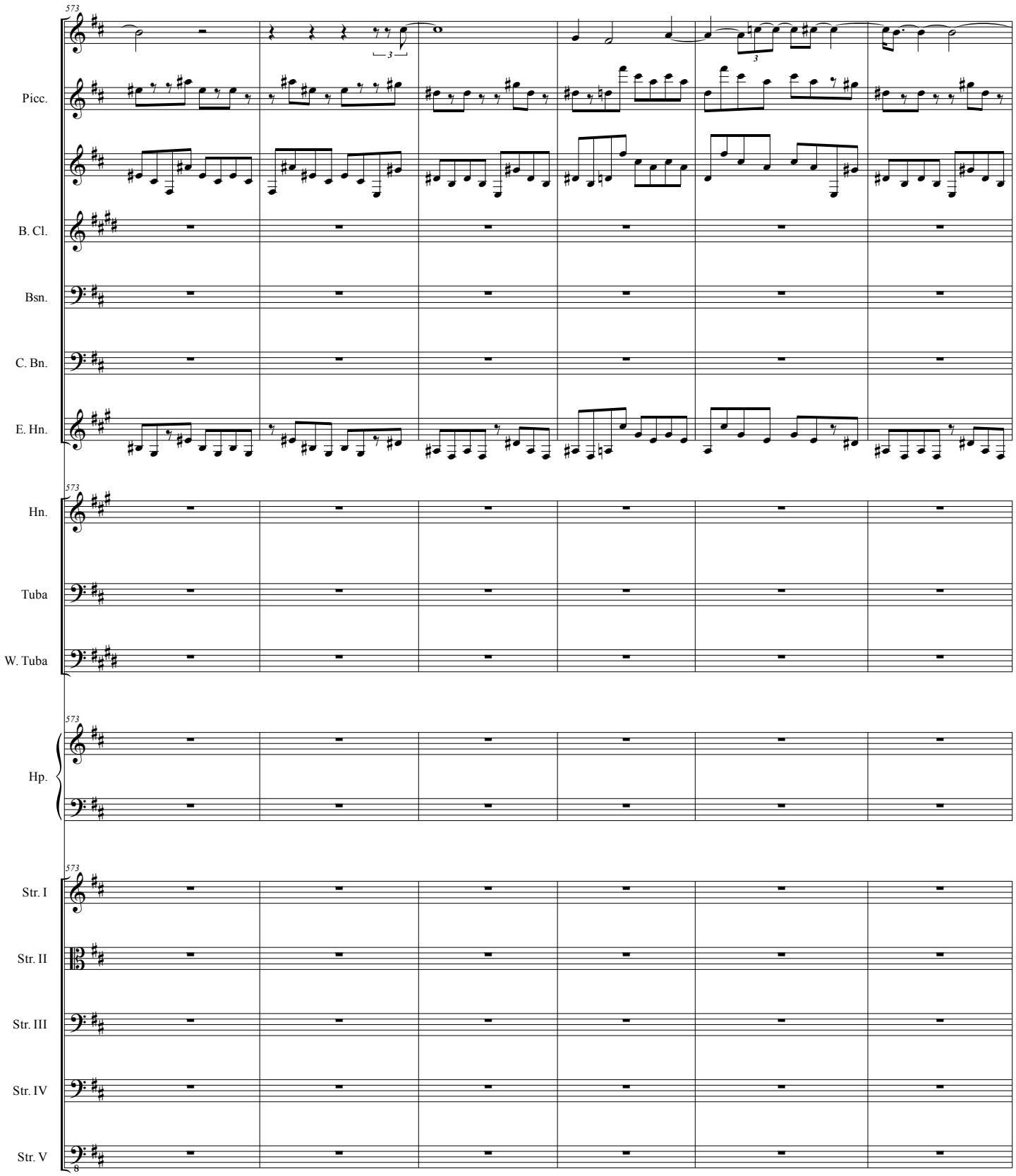
573
Picc.
B. Cl.
Bsn.
C. Bn.
E. Hn.
Hn.
Tuba
W. Tuba
Hp.
Str. I
Str. II
Str. III
Str. IV
Str. V

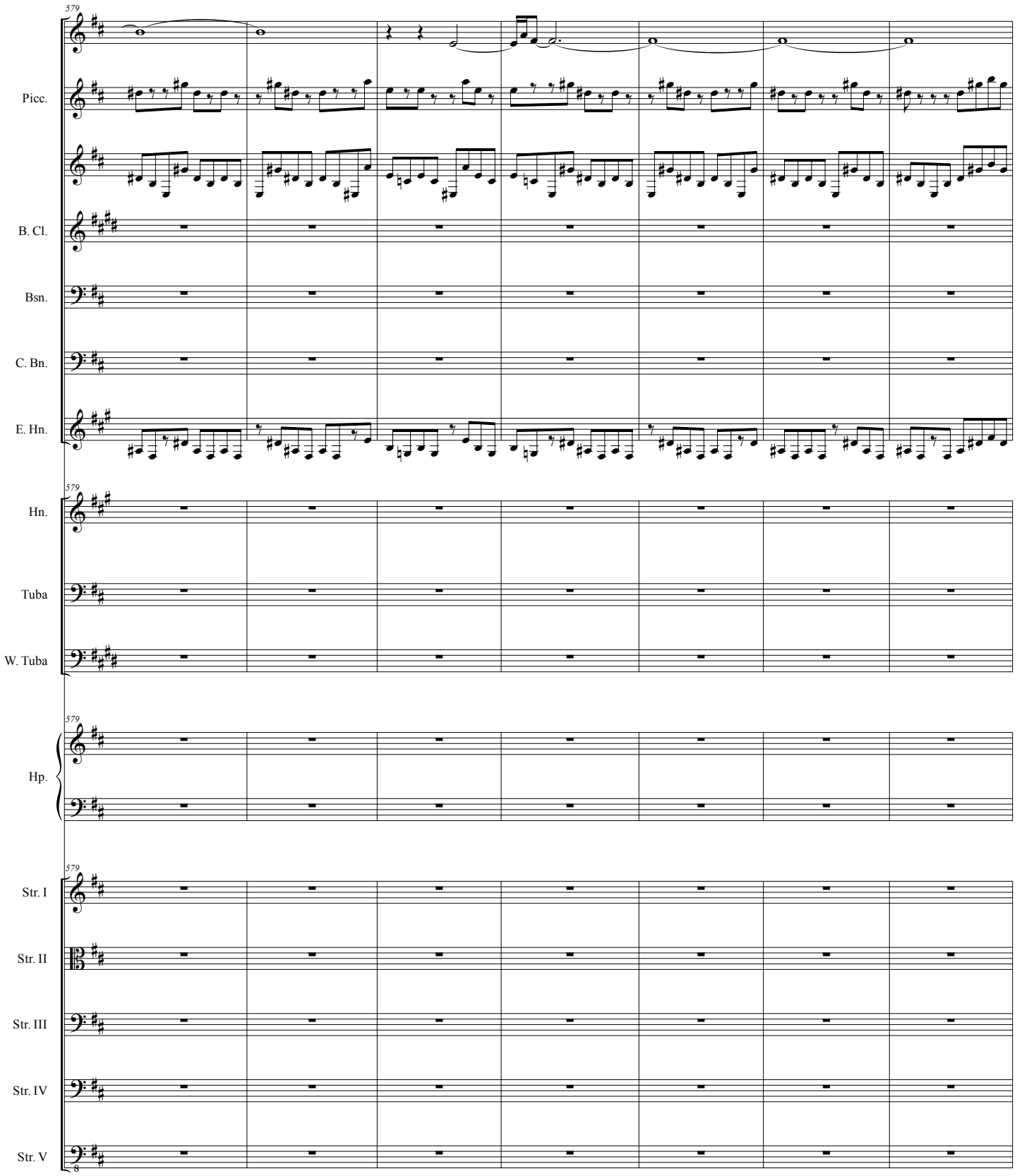
579
Picc.
B. Cl.
Bsn.
C. Bn.
E. Hn.
Hn.
Tuba
W. Tuba
Hp.
Str. I
Str. II
Str. III
Str. IV
Str. V

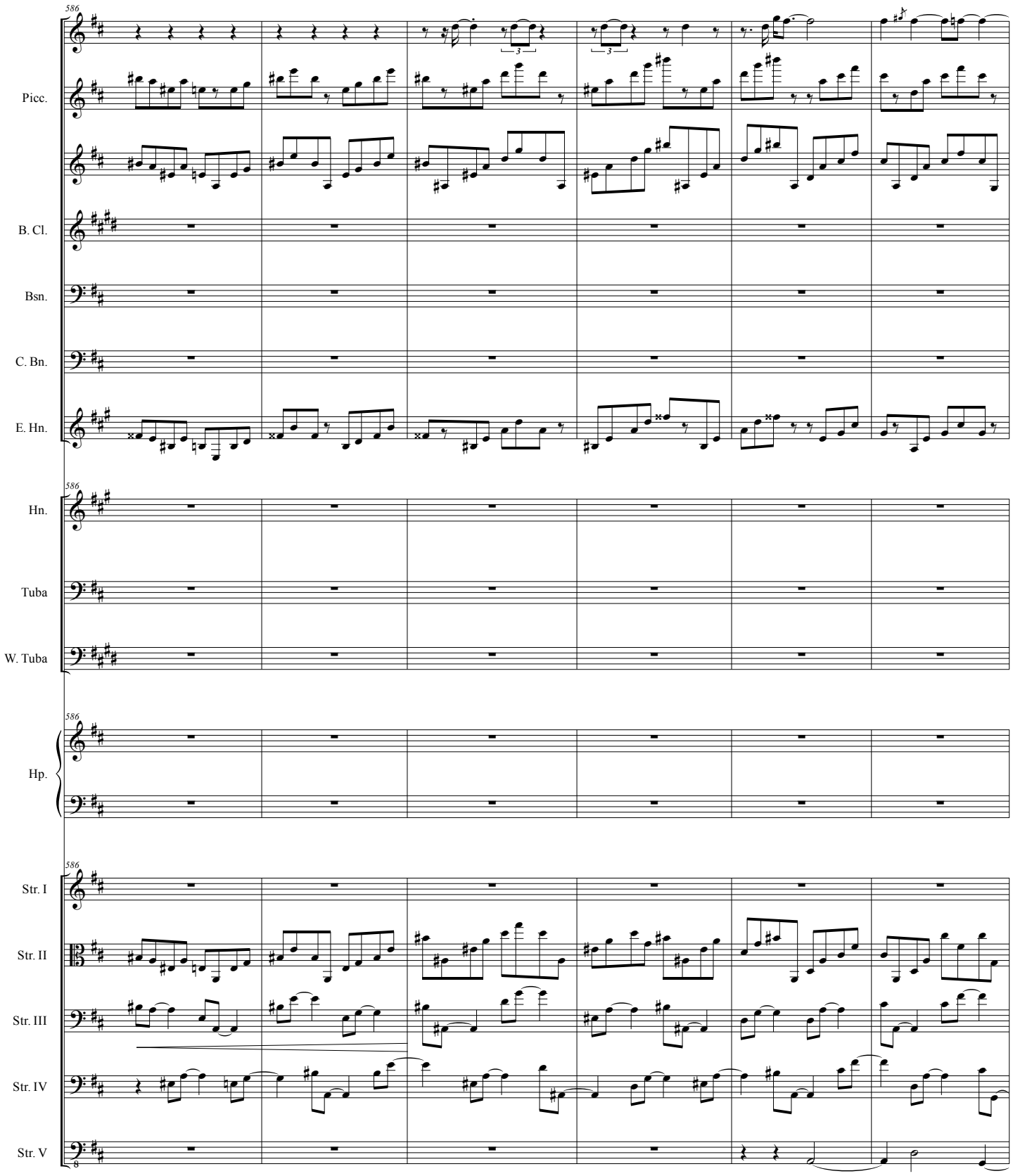
586
Picc.
B. Cl.
Bsn.
C. Bn.
E. Hn.
Hn.
Tuba
W. Tuba
Hp.
Str. I
Str. II
Str. III
Str. IV
Str. V

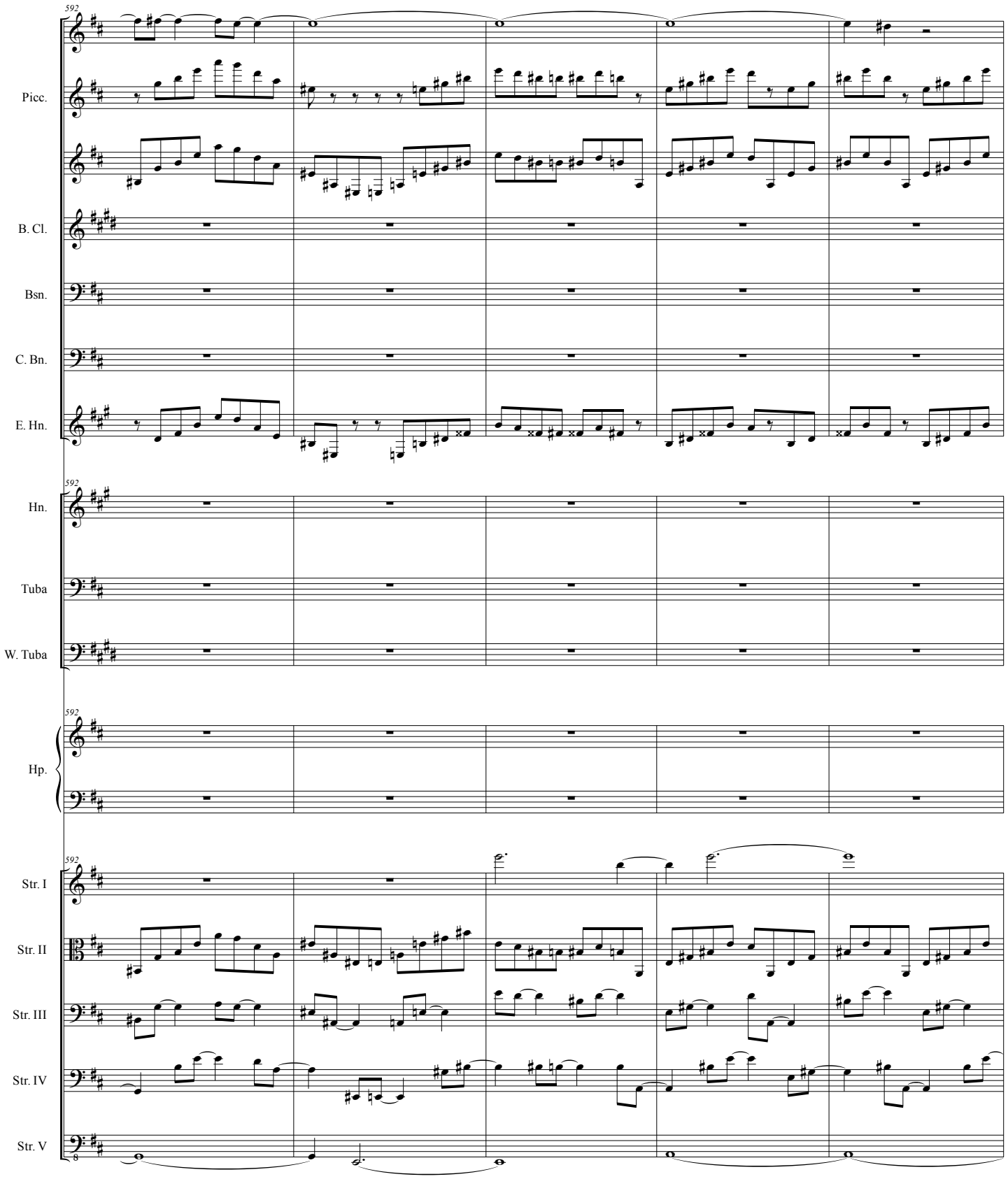
592
Picc.
B. Cl.
Bsn.
C. Bn.
E. Hn.
Hn.
Tuba
W. Tuba
Hp.
Str. I
Str. II
Str. III
Str. IV
Str. V

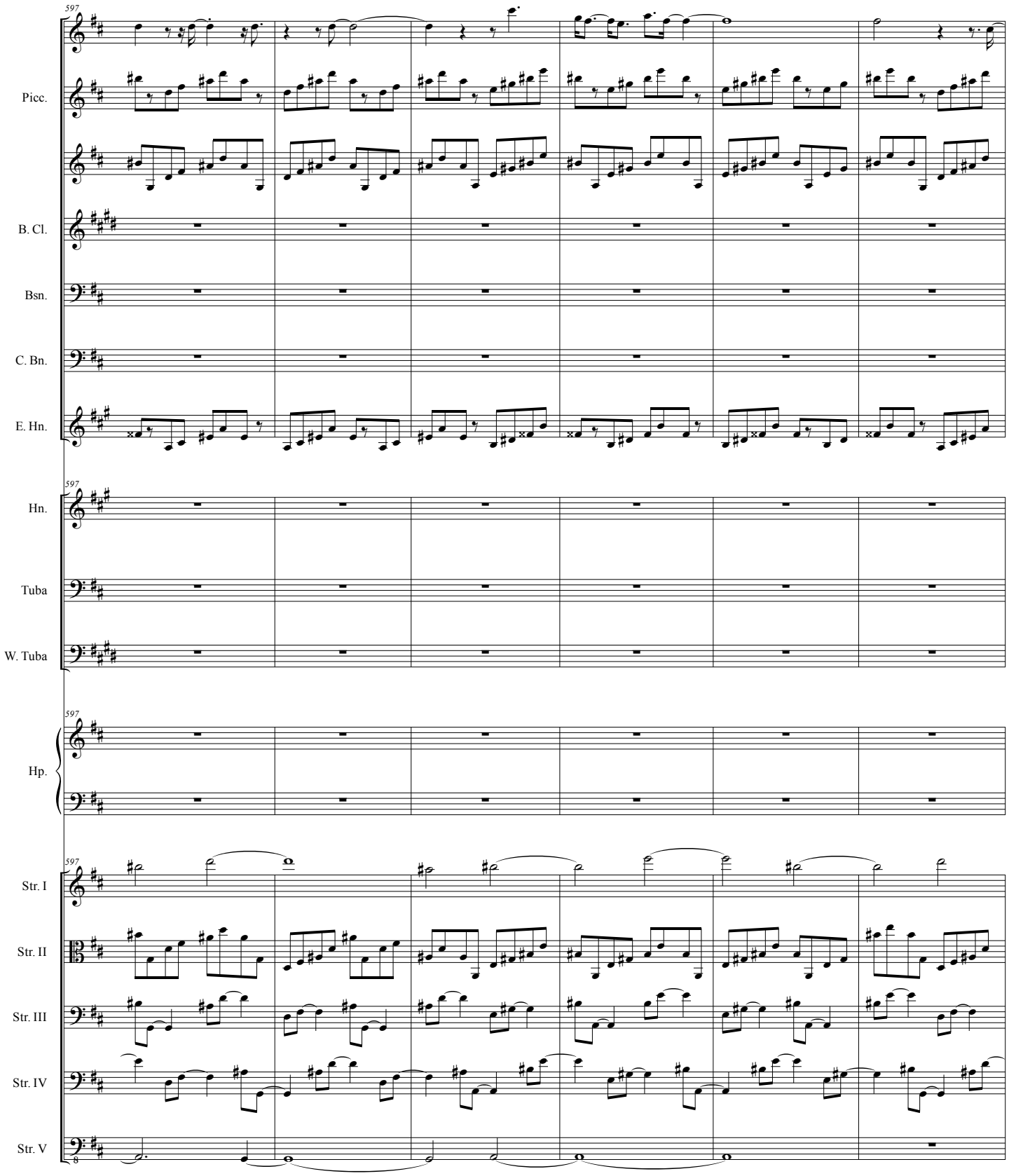
597
Picc.
B. Cl.
Bsn.
C. Bn.
E. Hn.
Hn.
Tuba
W. Tuba
Hp.
Str. I
Str. II
Str. III
Str. IV
Str. V

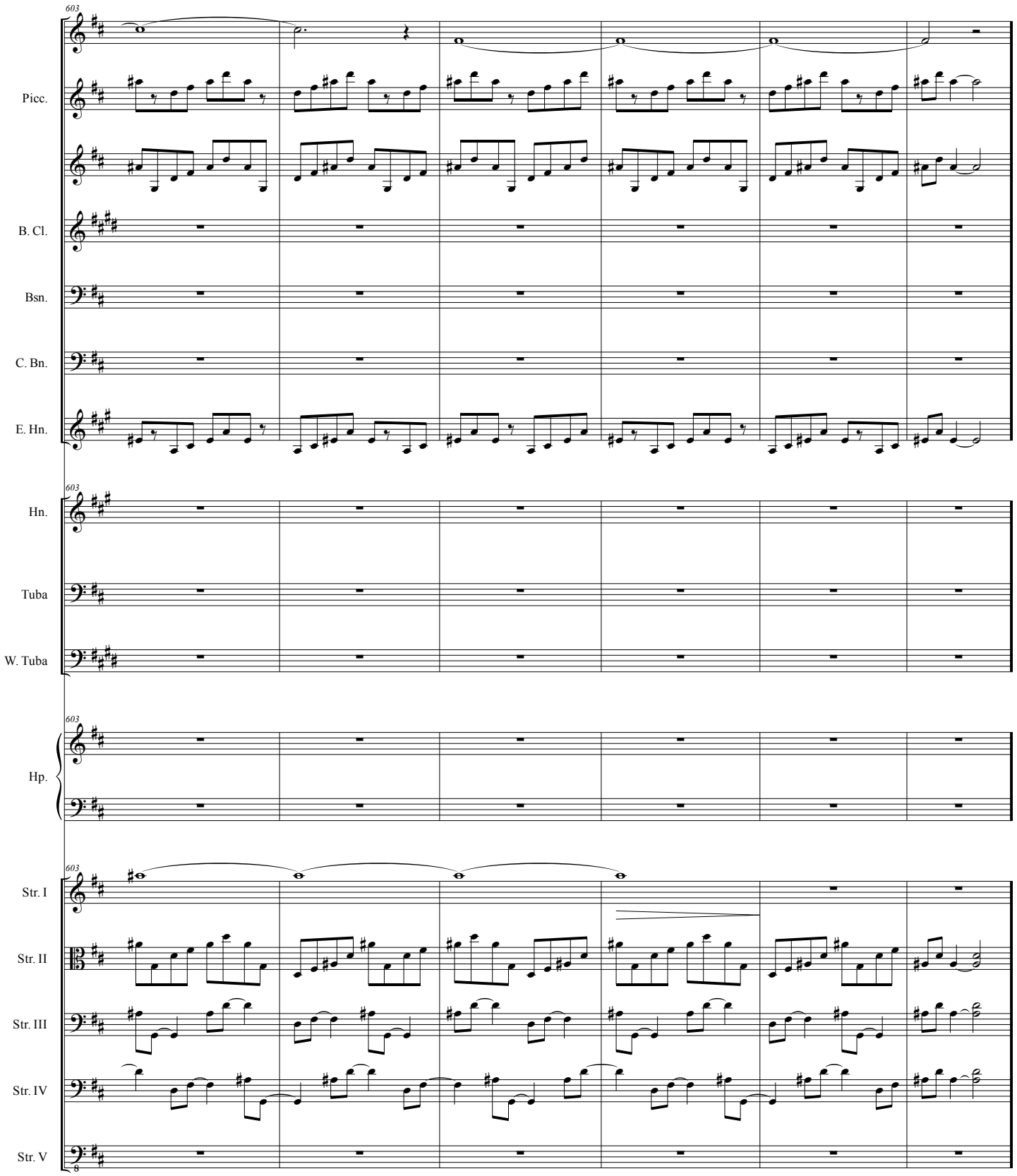
603
Picc.
B. Cl.
Bsn.
C. Bn.
E. Hn.
Hn.
Tuba
W. Tuba
Hp.
Str. I
Str. II
Str. III
Str. IV
Str. V

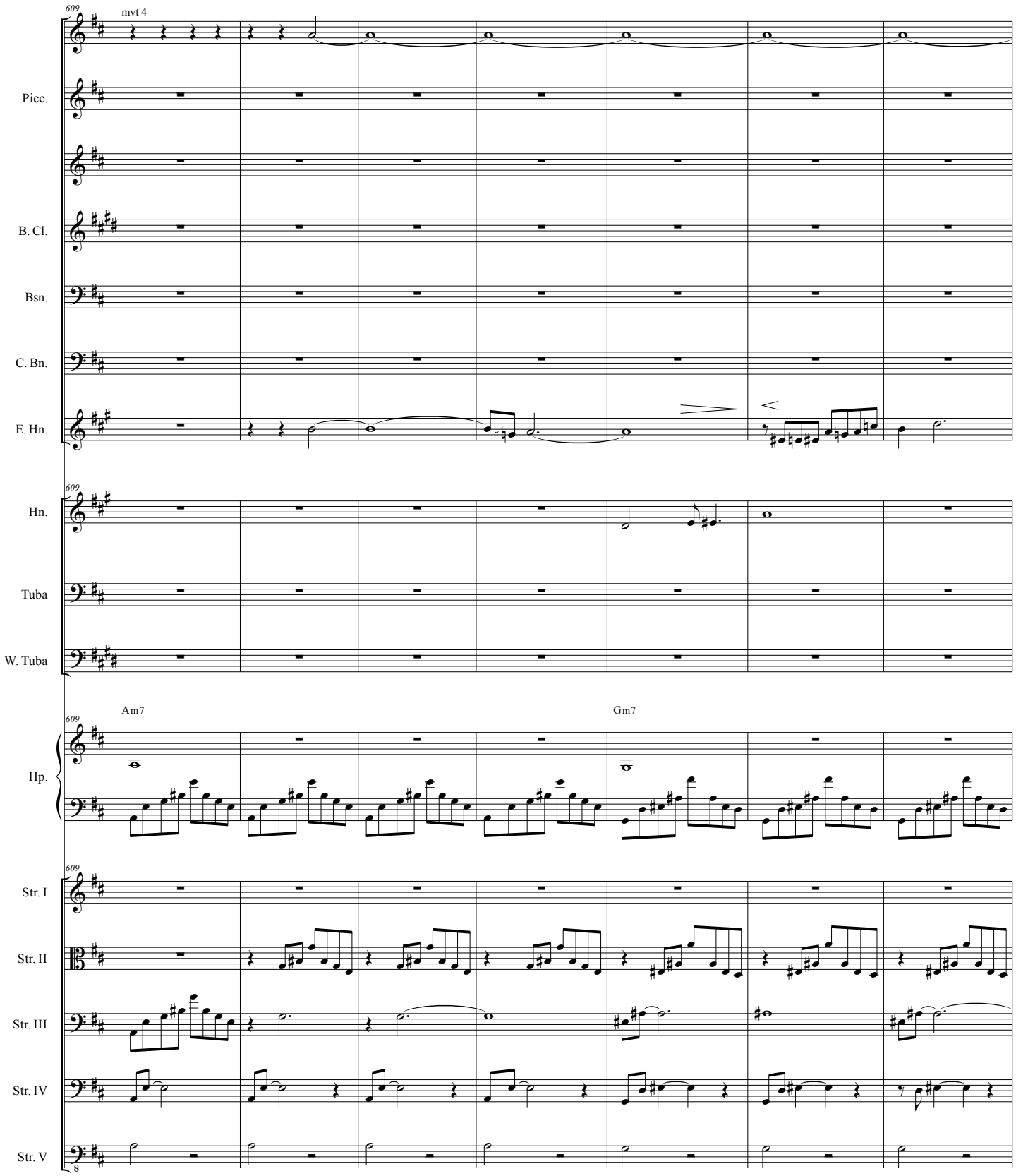
609
mvt 4
Picc.
B. Cl.
Bsn.
C. Bn.
E. Hn.
Hn.
Tuba
W. Tuba
Am7
Gm7
Hp.
Str. I
Str. II
Str. III
Str. IV
Str. V

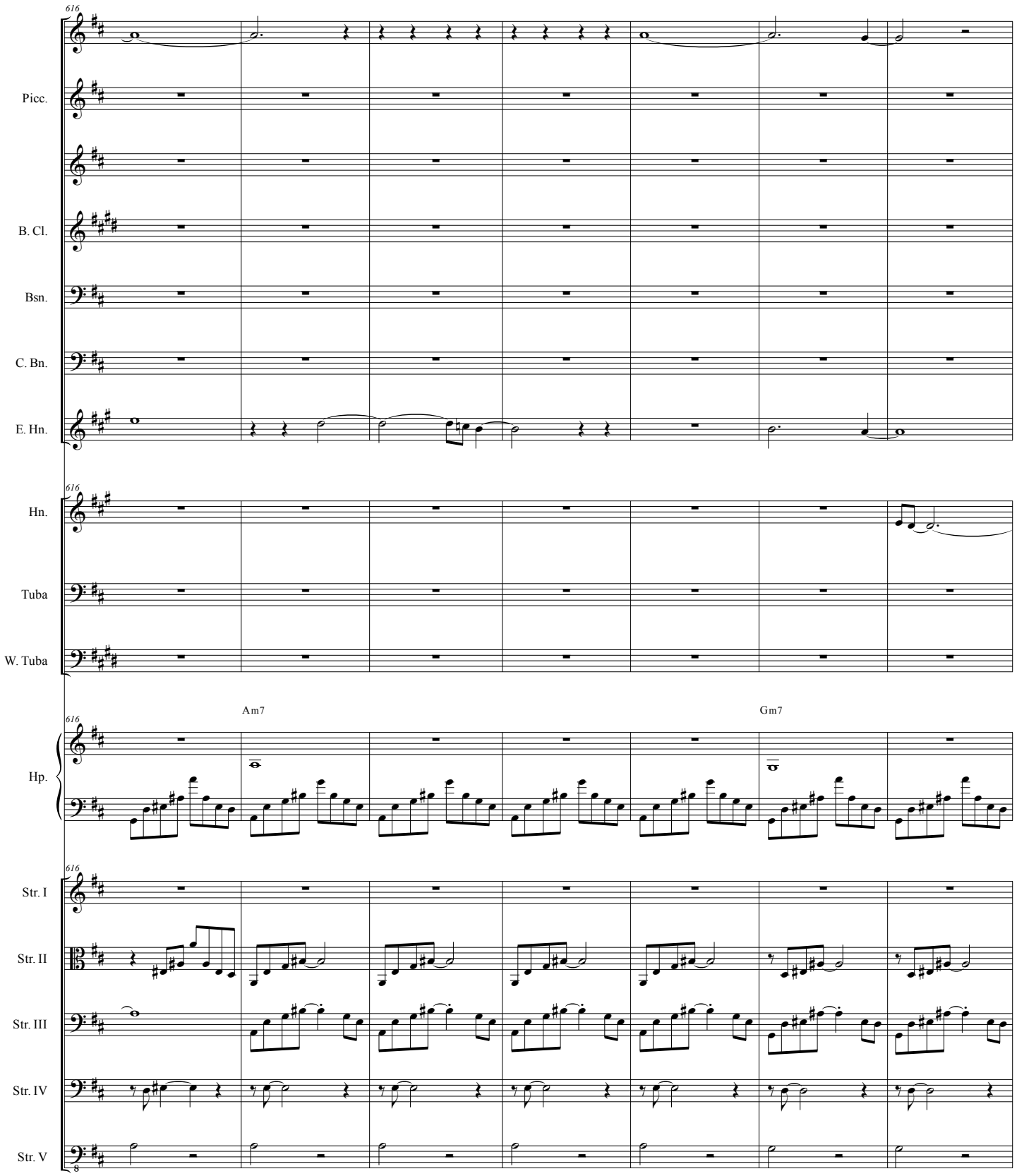
616
Picc.
B. Cl.
Bsn.
C. Bn.
E. Hn.
Hn.
Tuba
W. Tuba
Am7
Gm7
Hp.
Str. I
Str. II
Str. III
Str. IV
Str. V

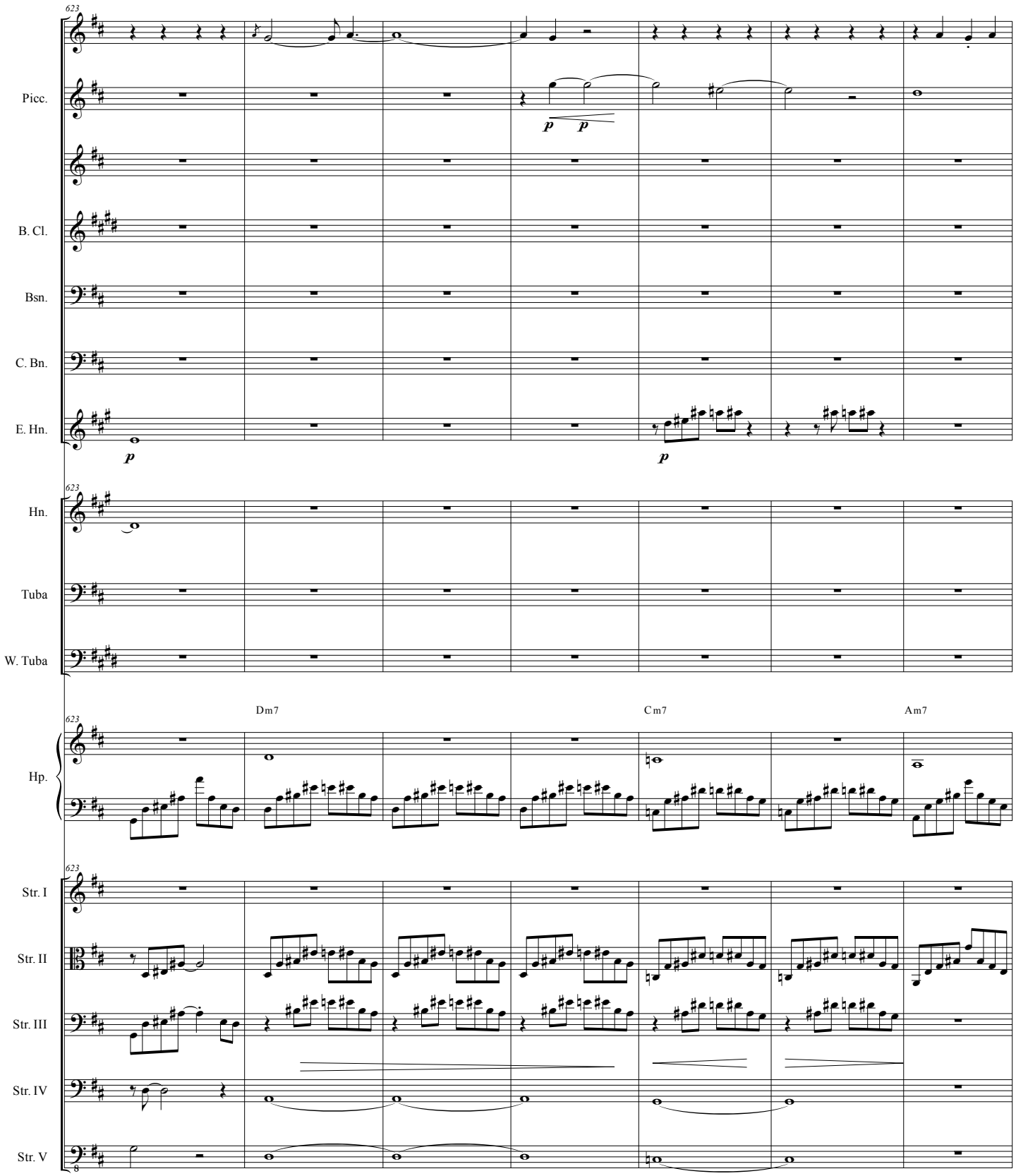
623
Picc.
p p
B. Cl.
Bsn.
C. Bn.
E. Hn.
p
p
Hn.
Tuba
W. Tuba
Dm7
Cm7
Am7
Hp.
Str. I
Str. II
Str. III
Str. IV
Str. V

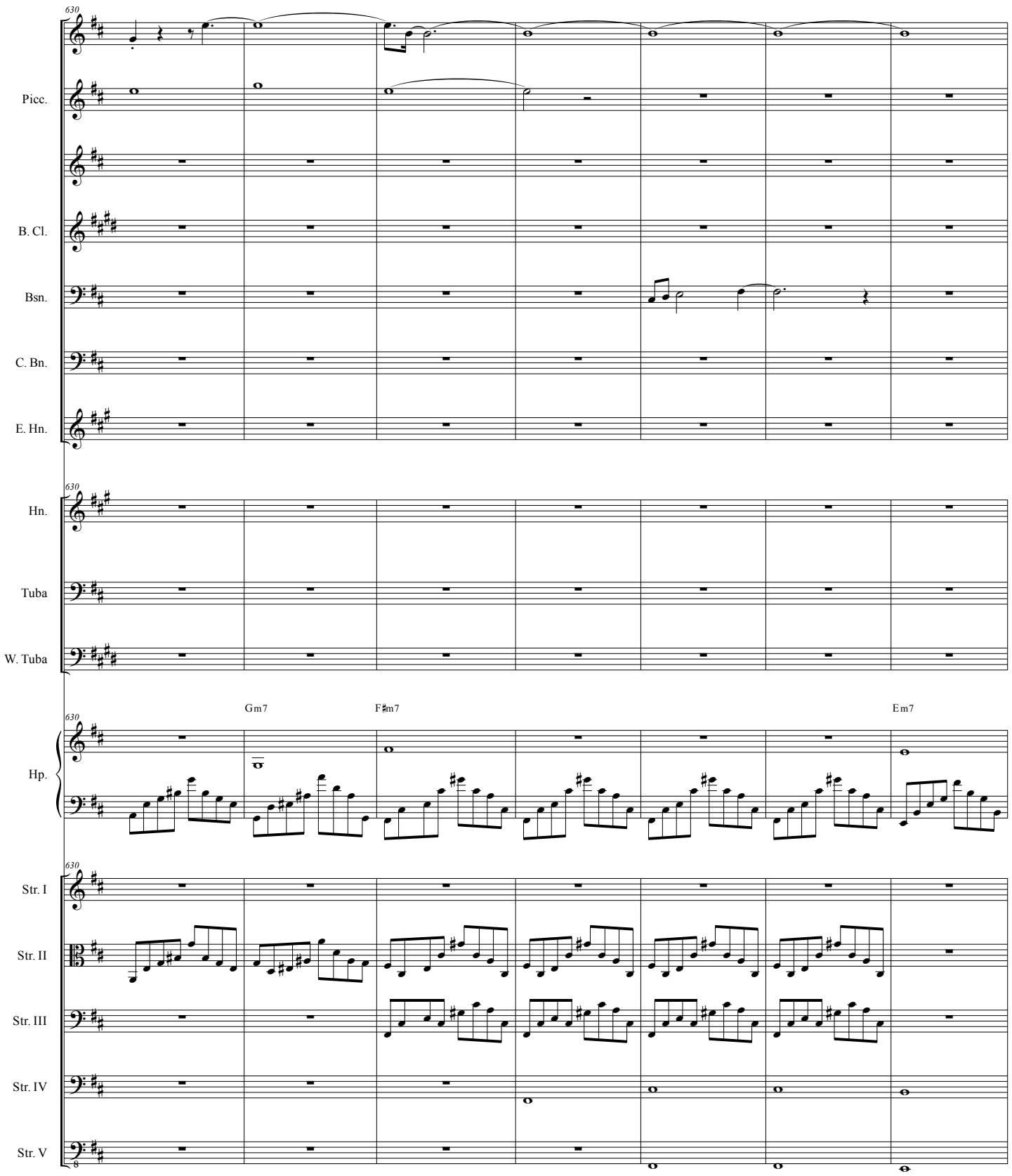
630
Picc.
B. Cl.
Bsn.
C. Bn.
E. Hn.
Hn.
Tuba
W. Tuba
Gm7
F♯m7
Em7
Hp.
Str. I
Str. II
Str. III
Str. IV
Str. V

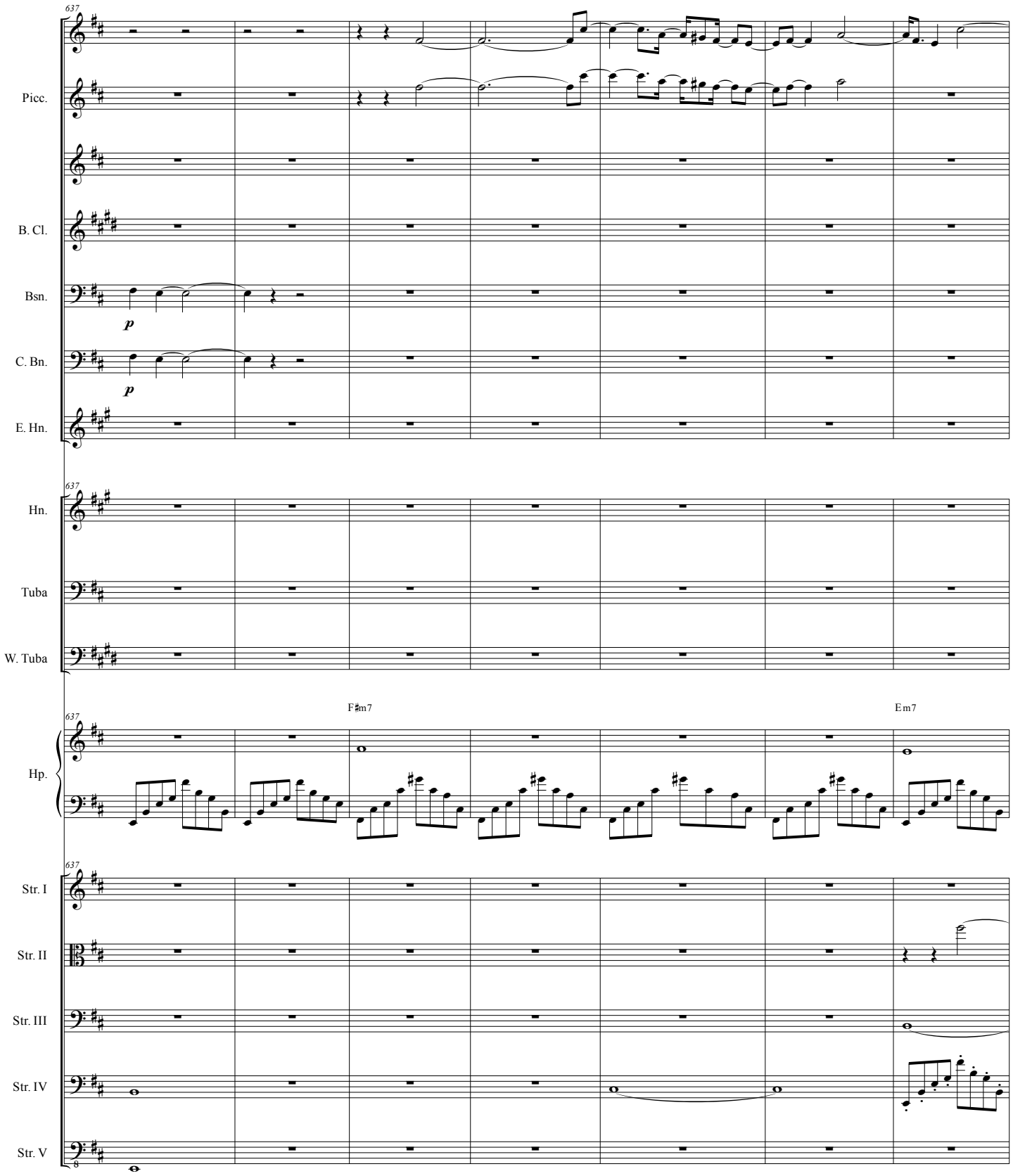
637
Picc.
B. Cl.
Bsn.
p
C. Bn.
p
E. Hn.
Hn.
Tuba
W. Tuba
F♯m7
Em7
Hp.
Str. I
Str. II
Str. III
Str. IV
Str. V

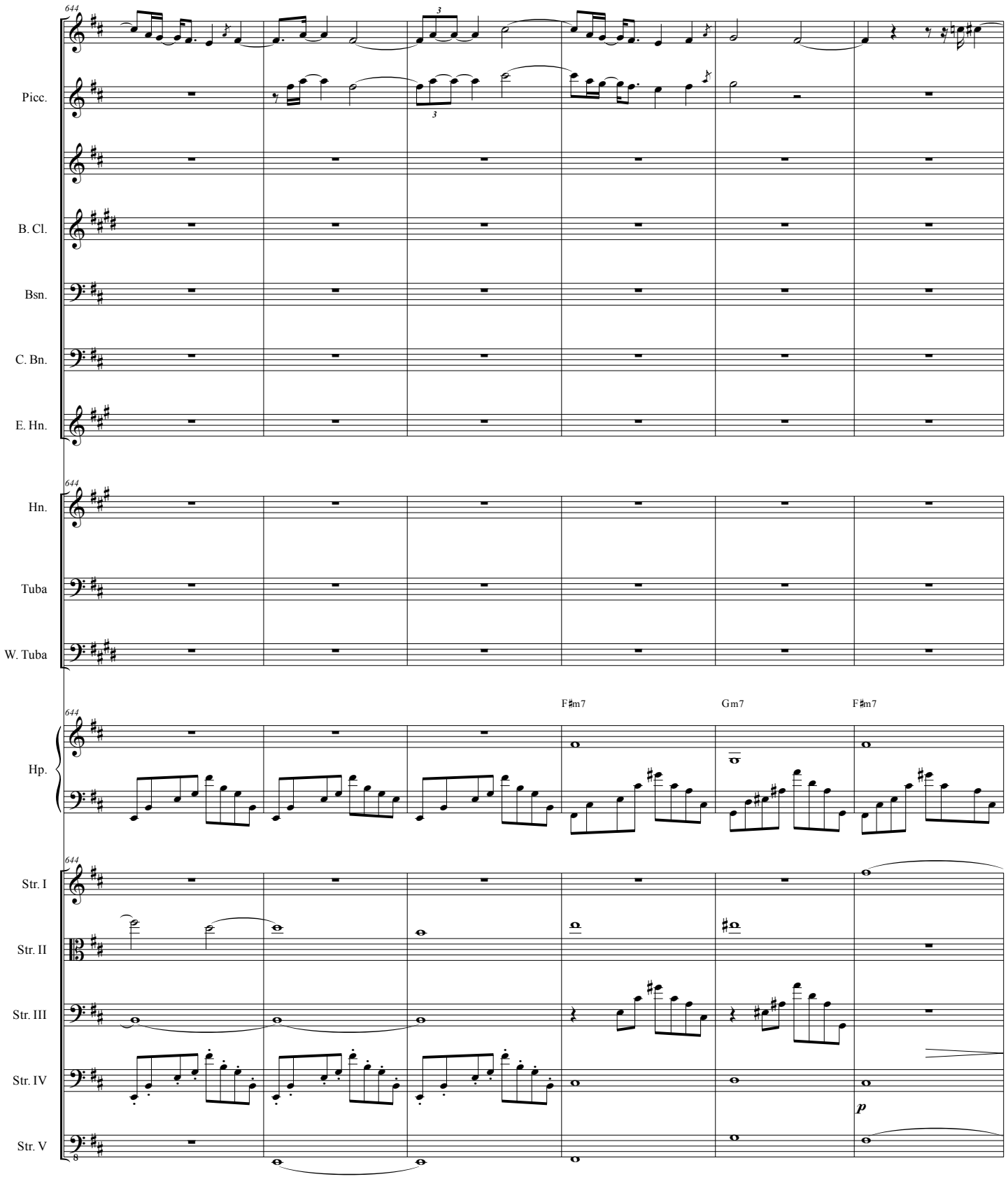
644
Picc.
B. Cl.
Bsn.
C. Bn.
E. Hn.
Hn.
Tuba
W. Tuba
Hp.
F♯m7
Gm7
F♯m7
Str. I
Str. II
Str. III
Str. IV
Str. V
p

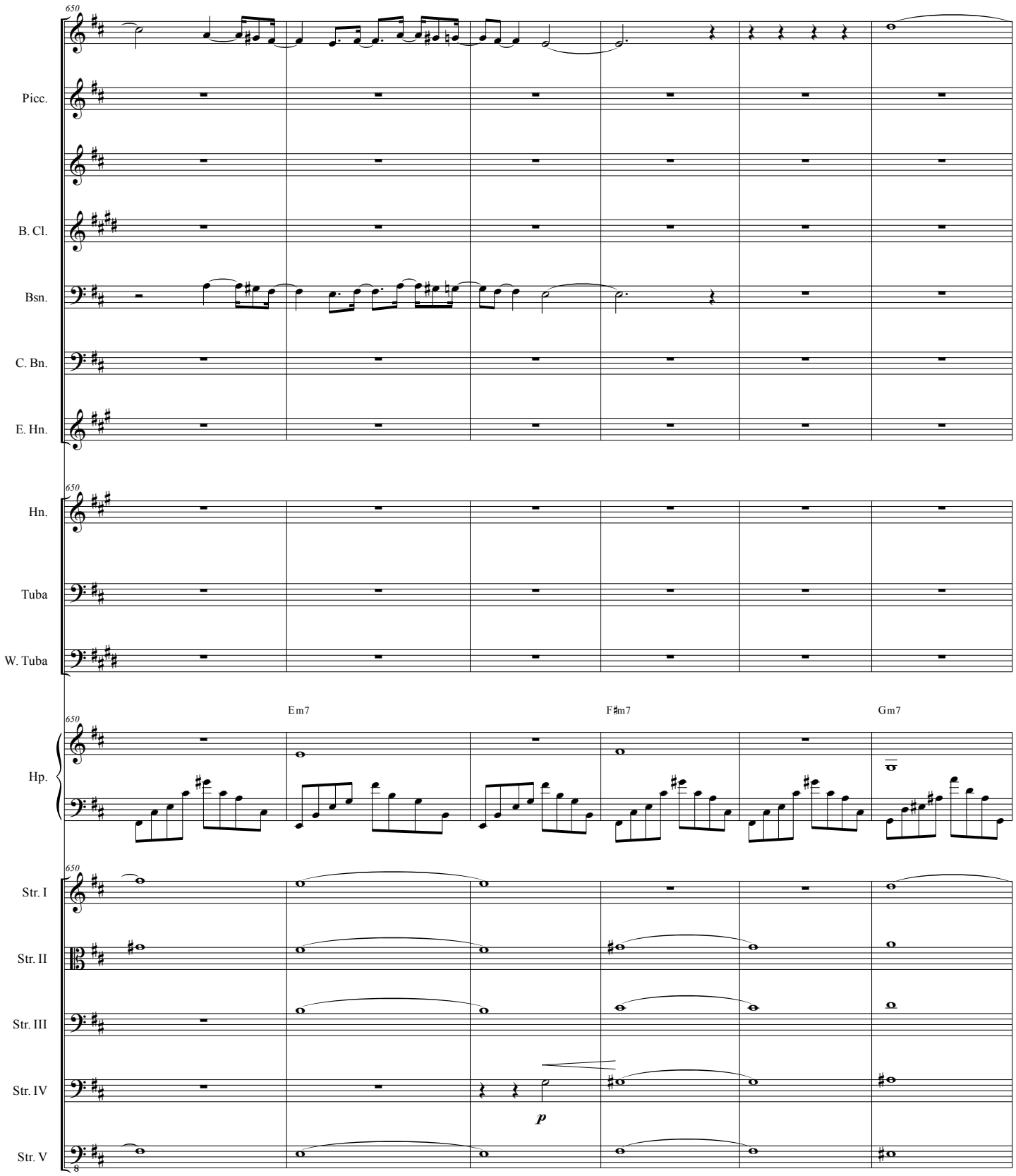
650
Picc.
B. Cl.
Bsn.
C. Bn.
E. Hn.
Hn.
Tuba
W. Tuba
Em7
F♯m7
Gm7
Hp.
Str. I
Str. II
Str. III
Str. IV
p
Str. V

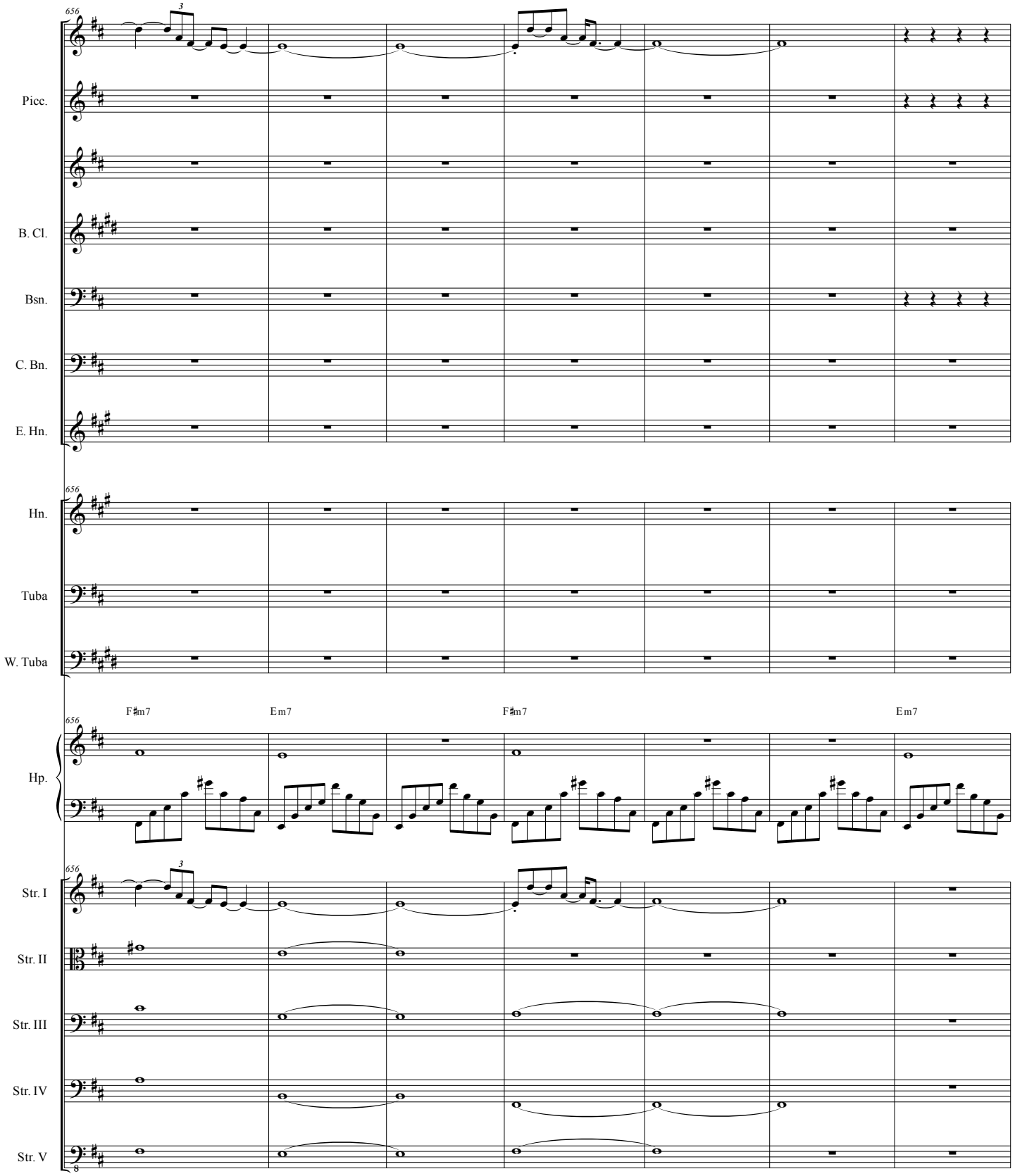
656
Picc.
B. Cl.
Bsn.
C. Bn.
E. Hn.
Hn.
Tuba
W. Tuba
F♯m7
Em7
F♯m7
Em7
Hp.
Str. I
Str. II
Str. III
Str. IV
Str. V

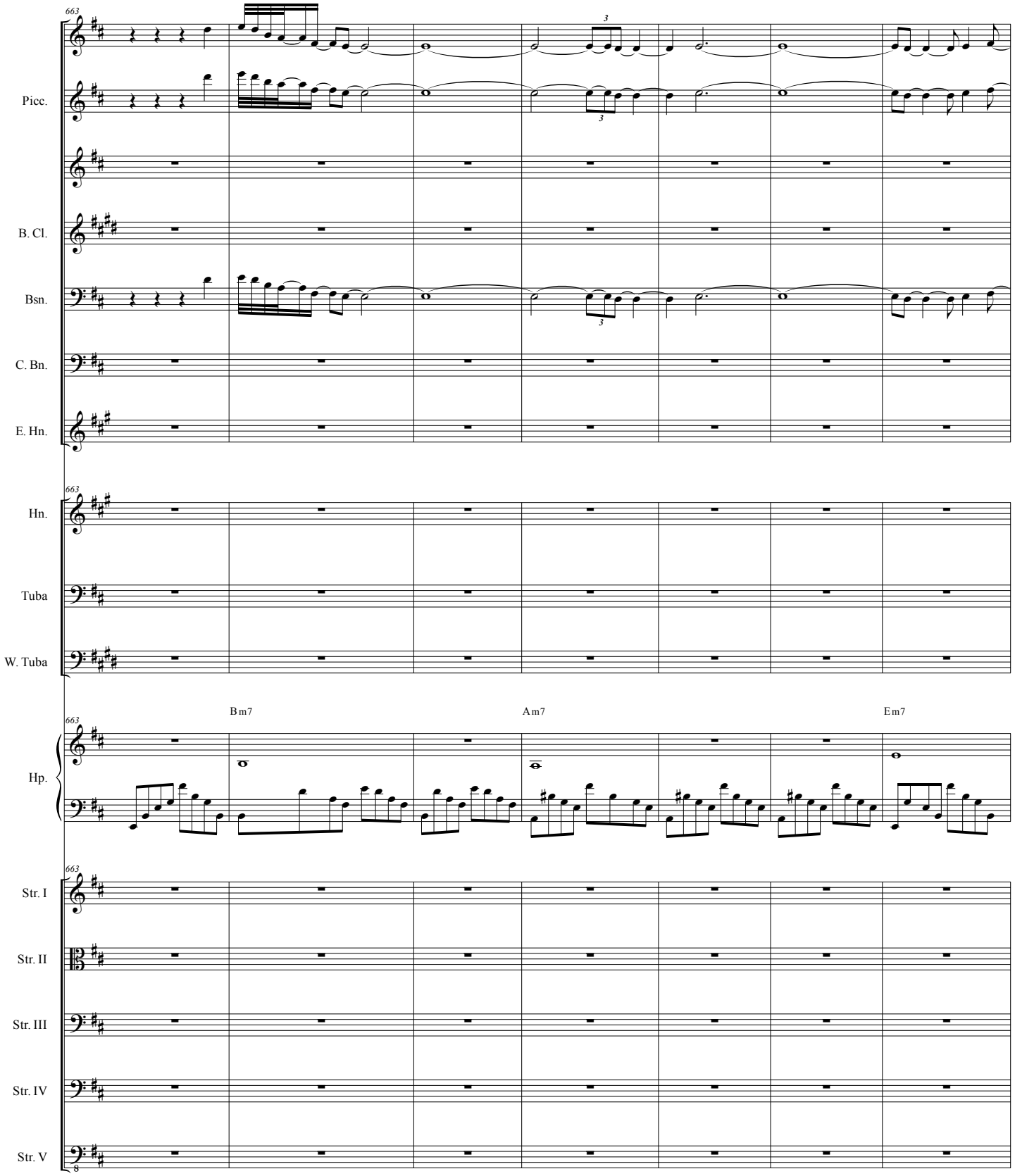
663
Picc.
B. Cl.
Bsn.
C. Bn.
E. Hn.
Hn.
Tuba
W. Tuba
Bm7
Am7
Em7
Hp.
Str. I
Str. II
Str. III
Str. IV
Str. V

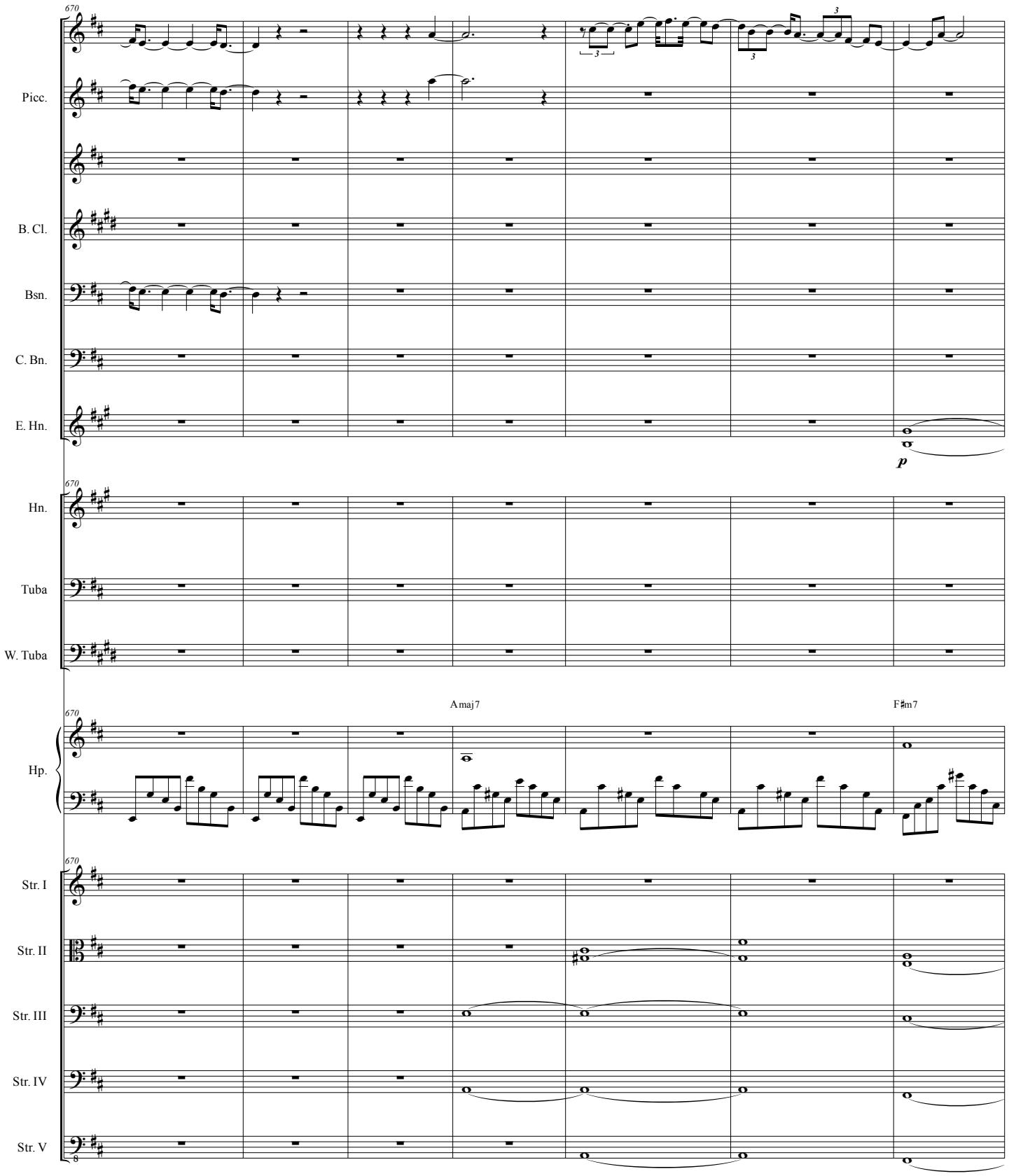
670
Picc.
B. Cl.
Bsn.
C. Bn.
E. Hn.
p
Hn.
Tuba
W. Tuba
Amaj7
F♯m7
Hp.
Str. I
Str. II
Str. III
Str. IV
Str. V

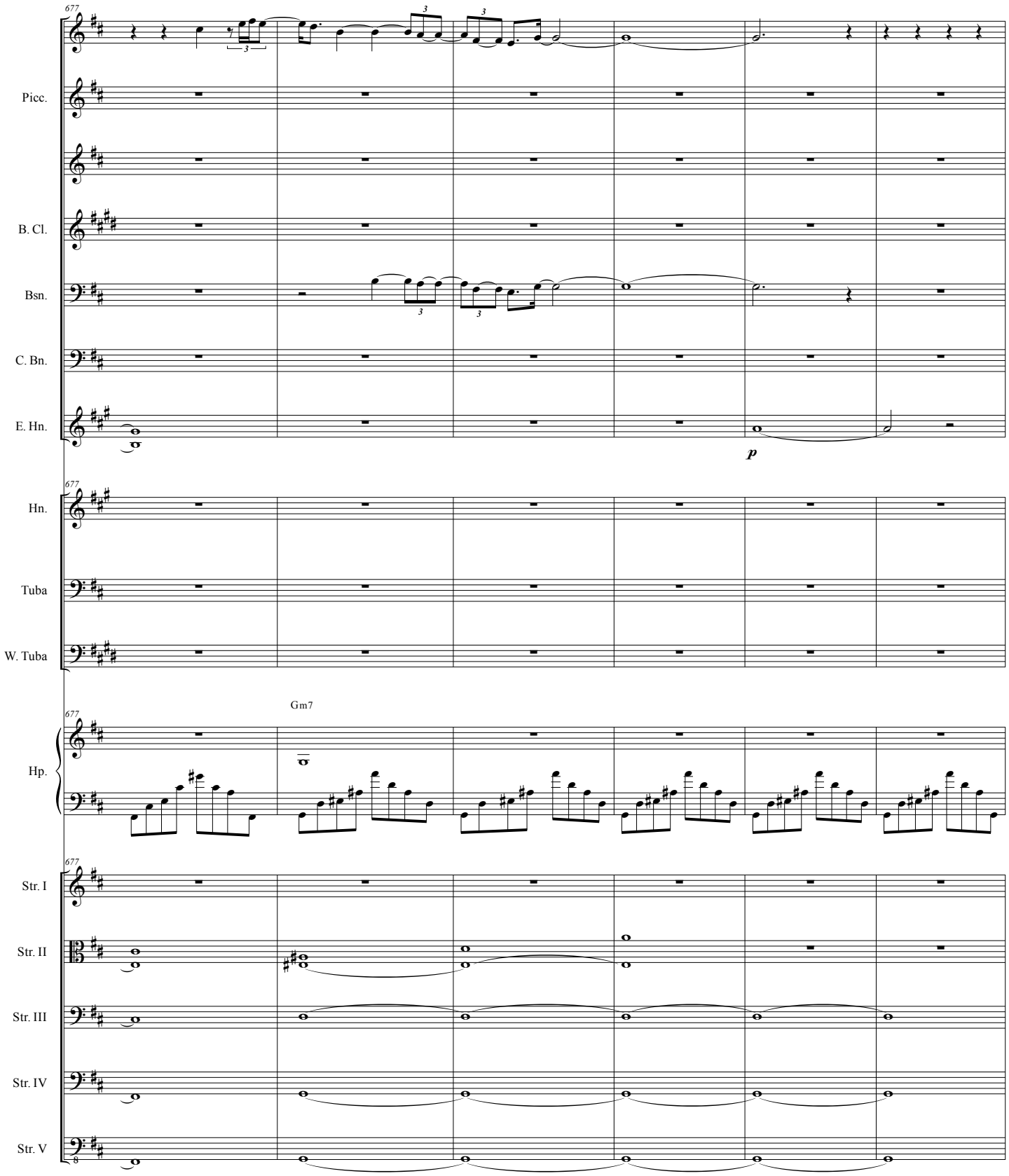
677
Picc.
B. Cl.
Bsn.
C. Bn.
E. Hn.
p
Hn.
Tuba
W. Tuba
Gm7
Hp.
Str. I
Str. II
Str. III
Str. IV
Str. V

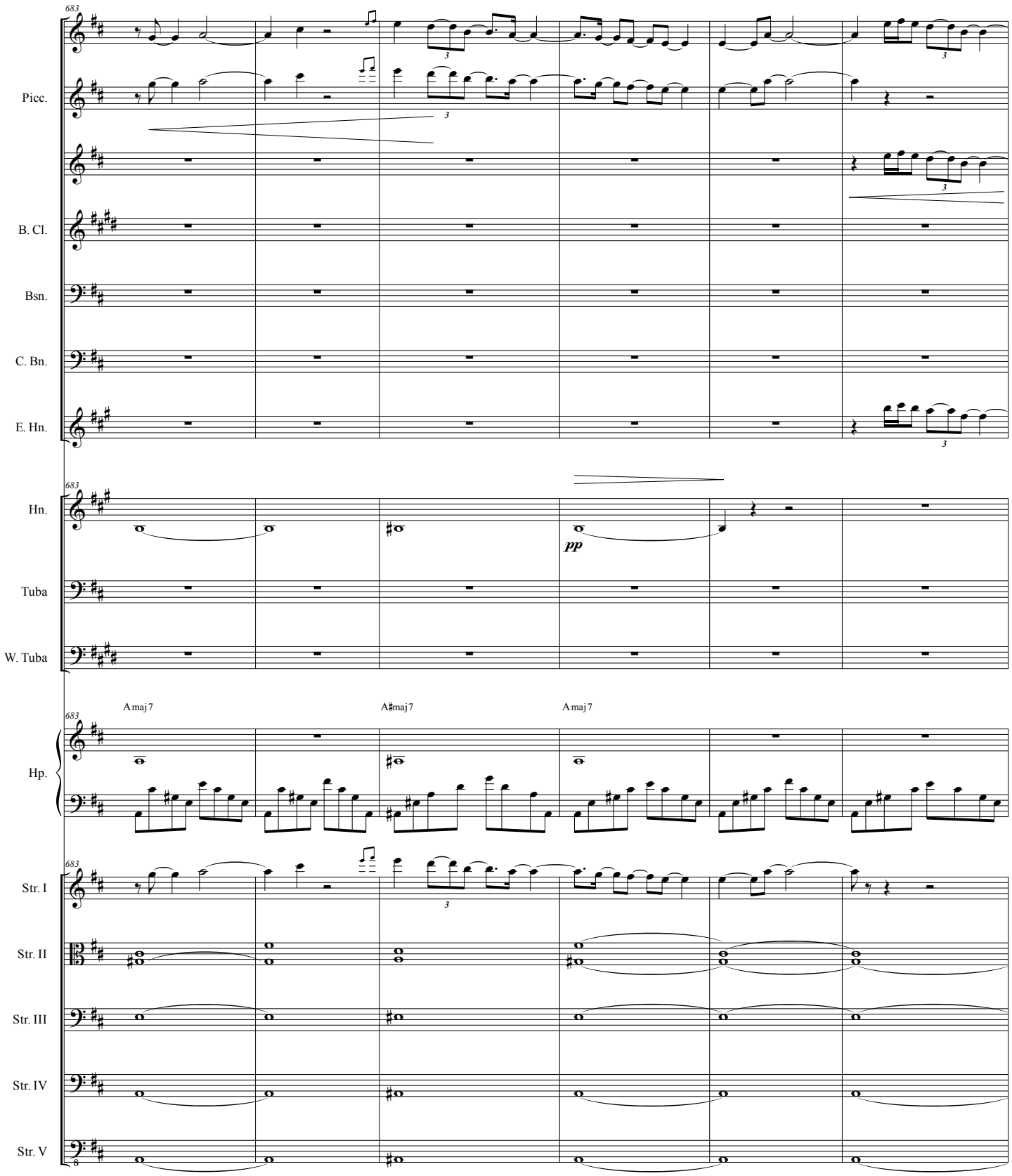
683
Picc.
B. Cl.
Bsn.
C. Bn.
E. Hn.
Hn.
pp
Tuba
W. Tuba
A maj 7
A♯maj 7
A maj 7
Hp.
Str. I
Str. II
Str. III
Str. IV
Str. V

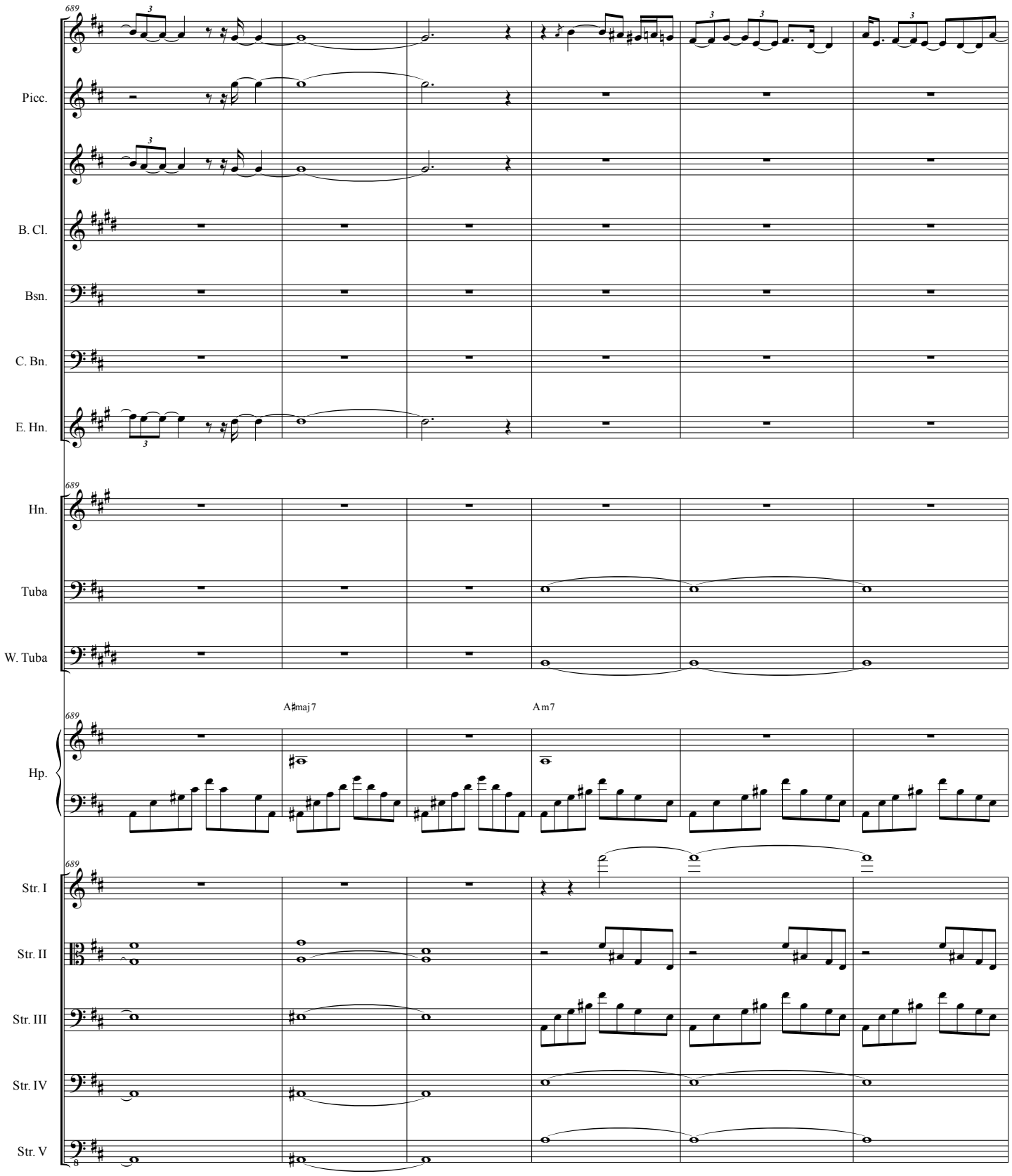
689
Picc.
B. Cl.
Bsn.
C. Bn.
E. Hn.
Hn.
Tuba
W. Tuba
A♯maj7
Am7
Hp.
Str. I
Str. II
Str. III
Str. IV
Str. V

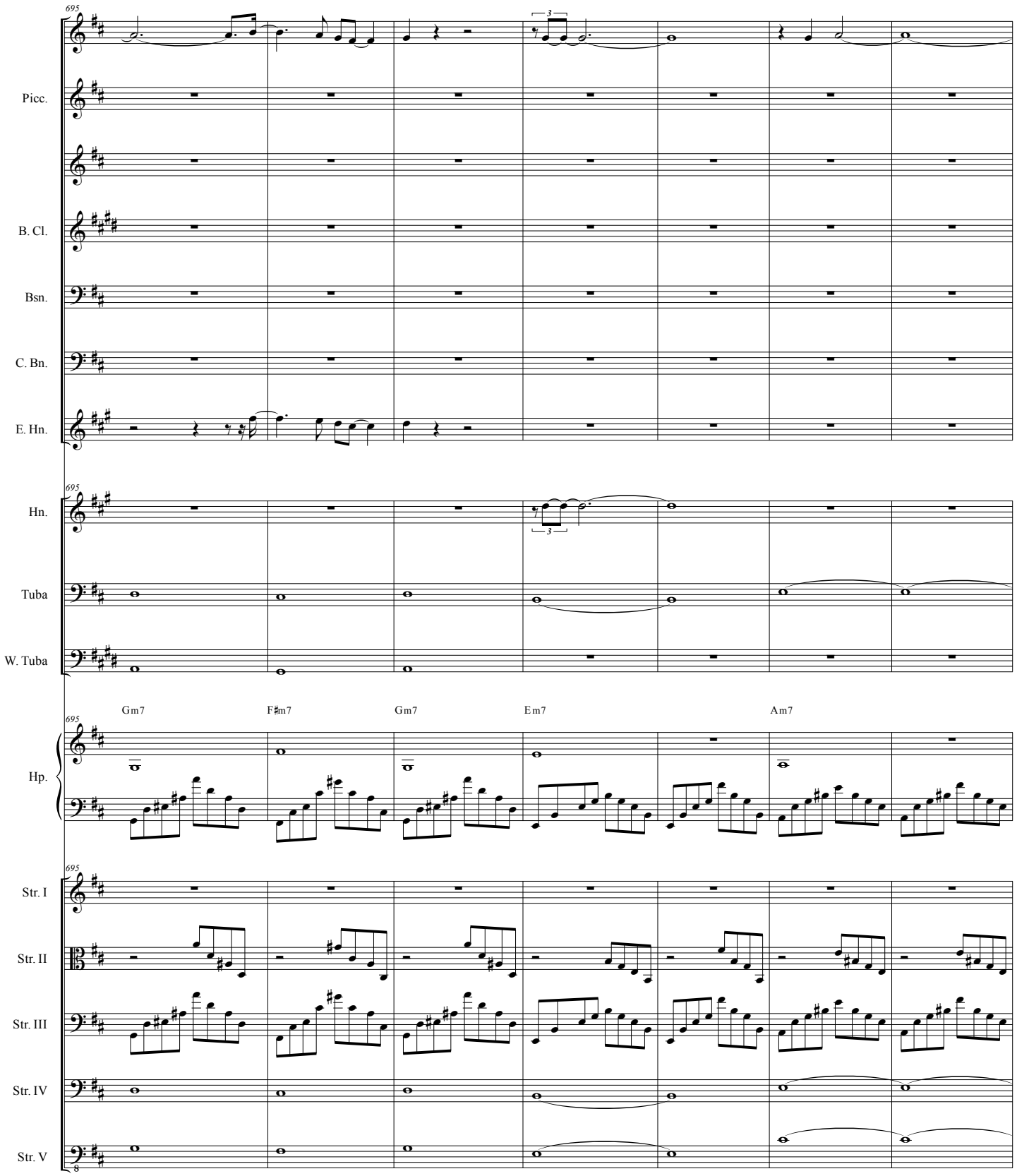
695
Picc.
B. Cl.
Bsn.
C. Bn.
E. Hn.
Hn.
Tuba
W. Tuba
Gm7
F♯m7
Gm7
Em7
Am7
Hp.
Str. I
Str. II
Str. III
Str. IV
Str. V

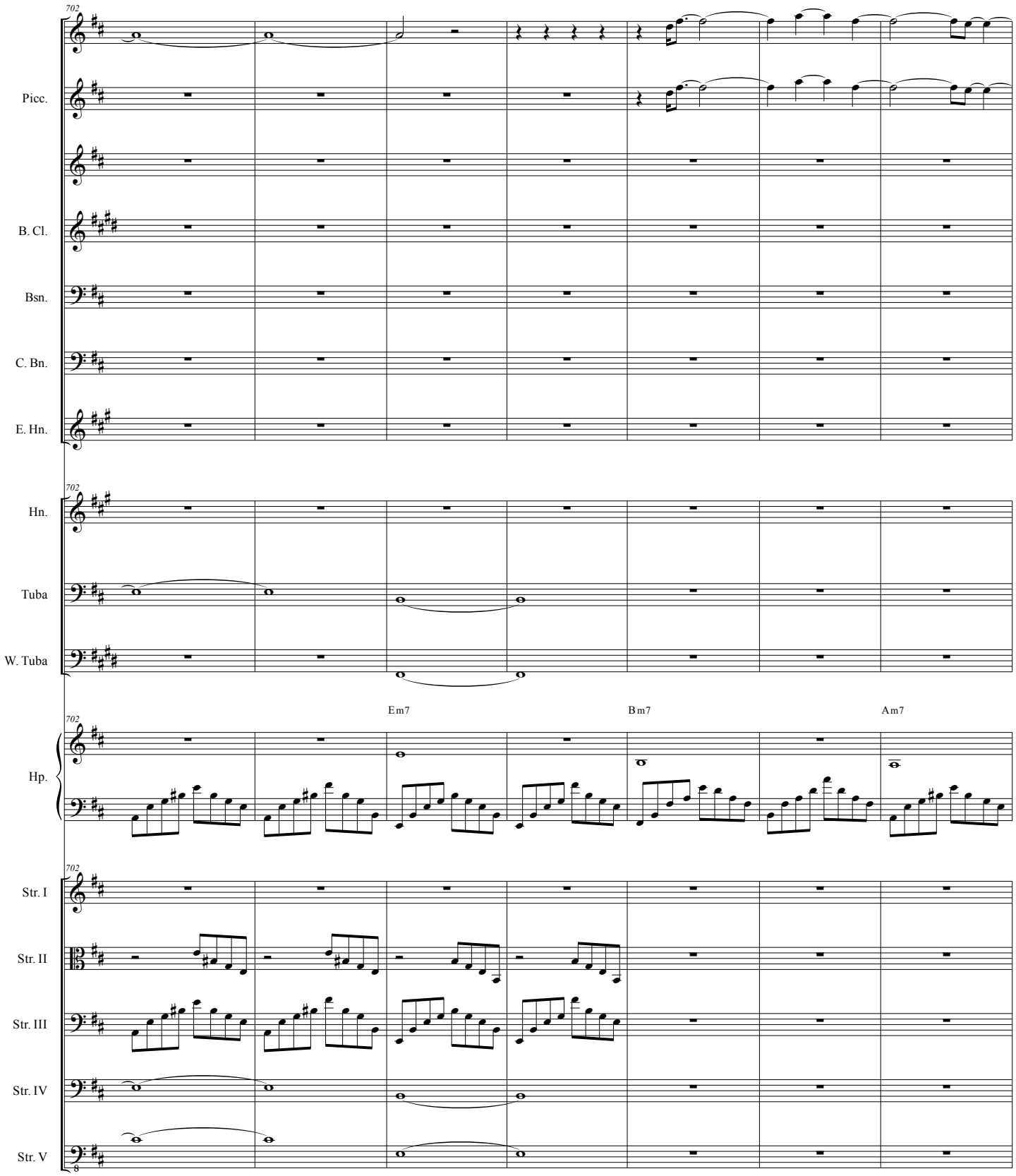
702
Picc.
B. Cl.
Bsn.
C. Bn.
E. Hn.
Hn.
Tuba
W. Tuba
Em7
Bm7
Am7
Hp.
Str. I
Str. II
Str. III
Str. IV
Str. V

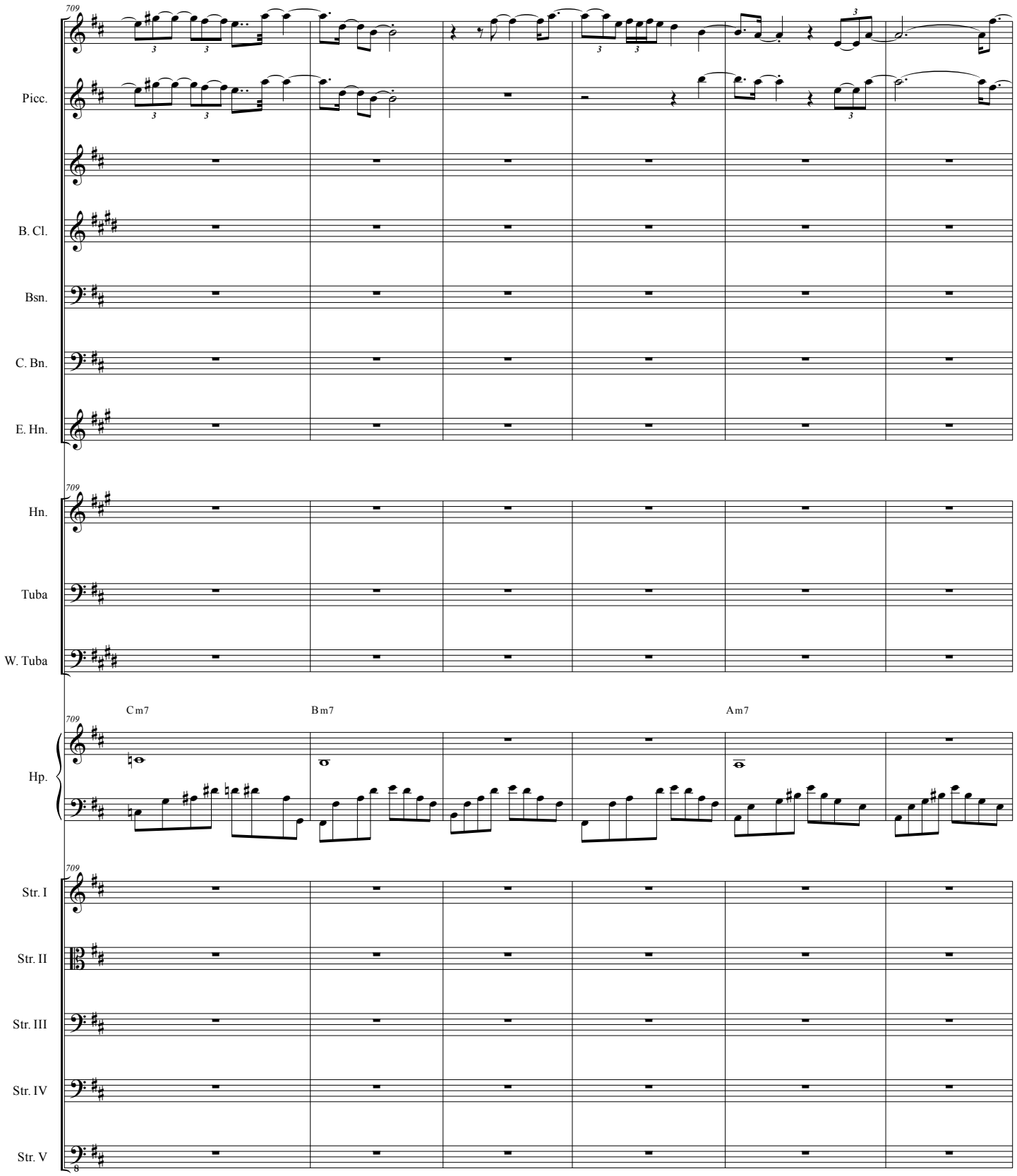
709
Picc.
B. Cl.
Bsn.
C. Bn.
E. Hn.
Hn.
Tuba
W. Tuba
Cm7
Bm7
Am7
Hp.
Str. I
Str. II
Str. III
Str. IV
Str. V

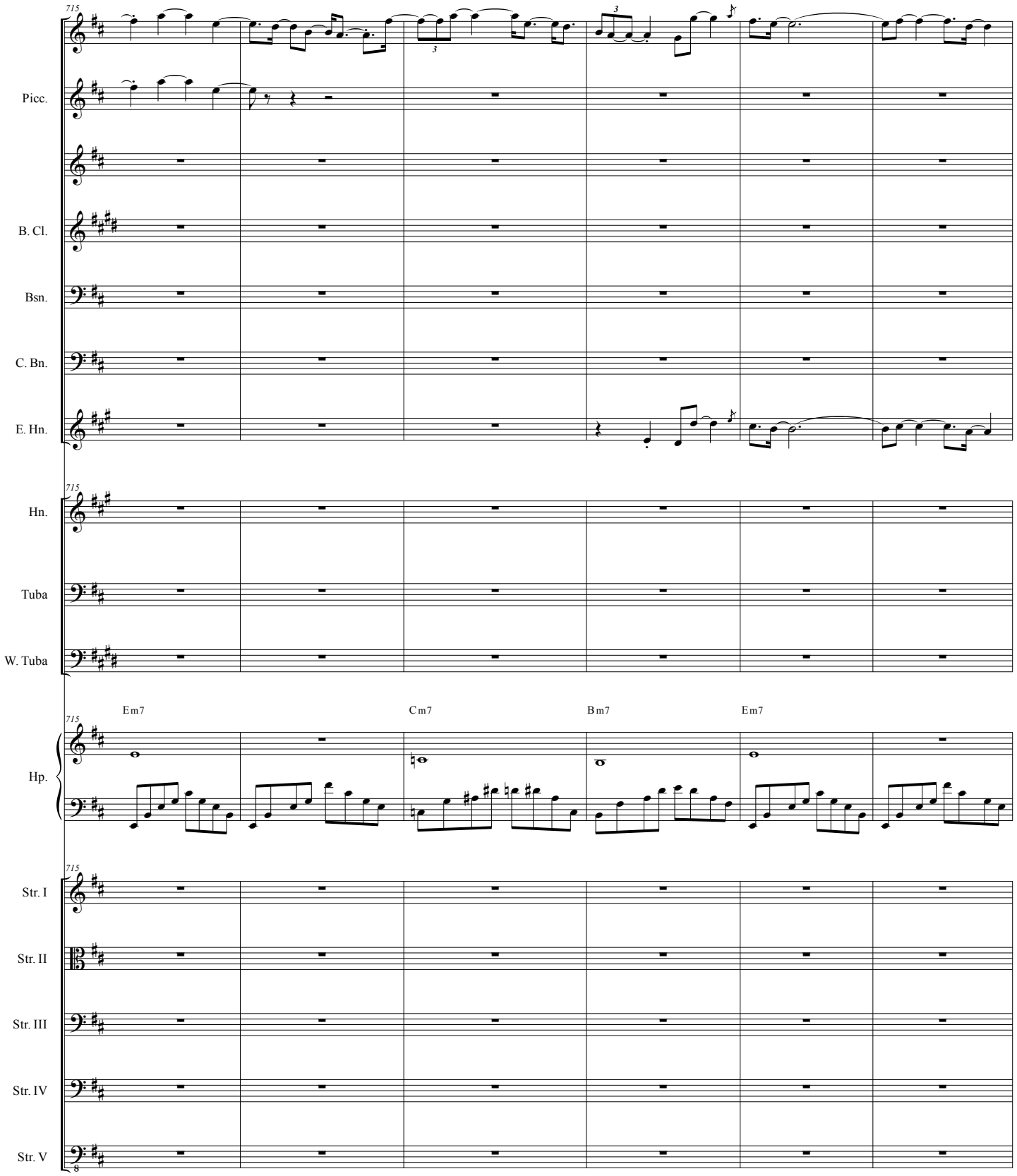
715
Picc.
B. Cl.
Bsn.
C. Bn.
E. Hn.
Hn.
Tuba
W. Tuba
Em7
Cm7
Bm7
Em7
Hp.
Str. I
Str. II
Str. III
Str. IV
Str. V

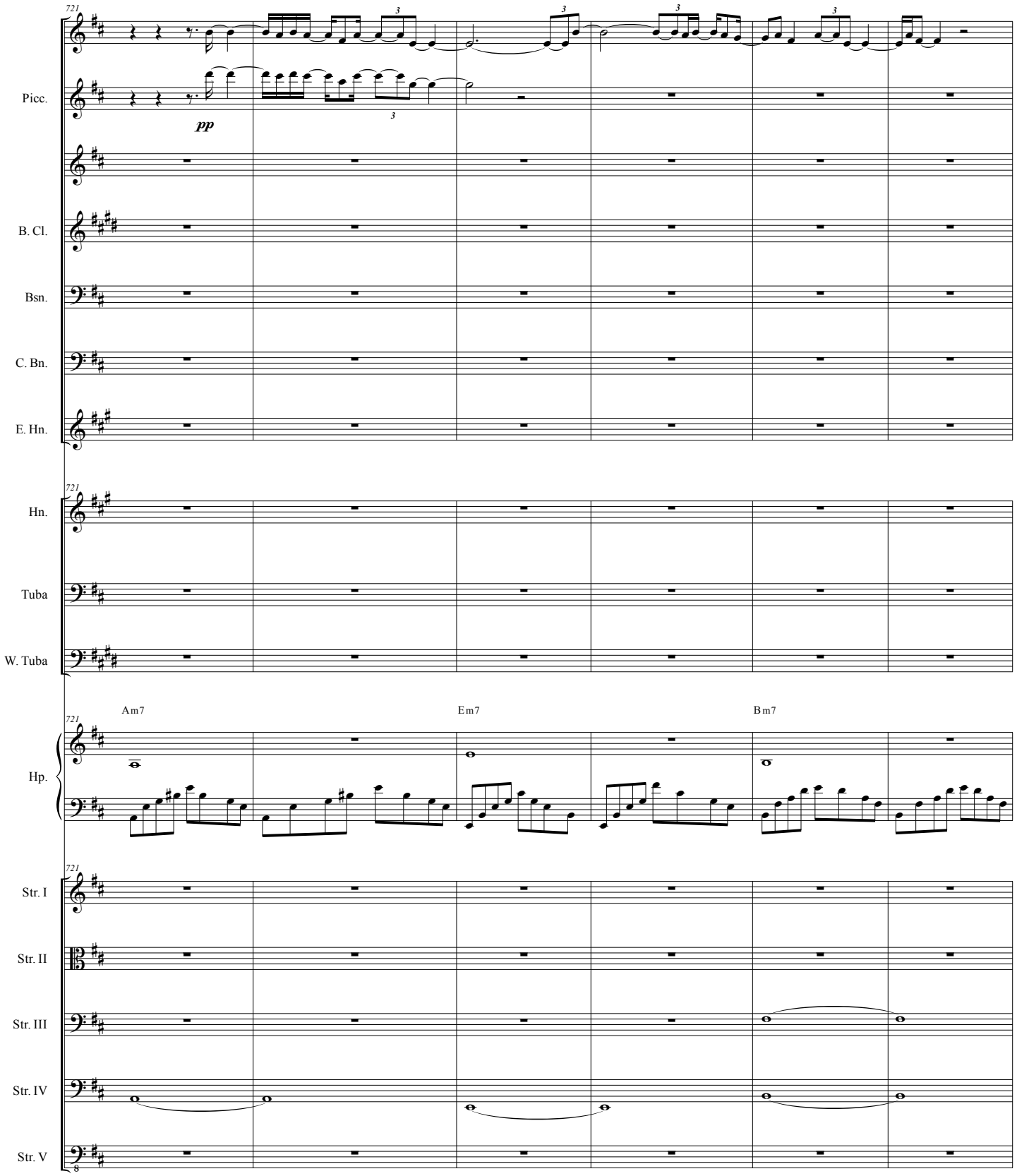
721
Picc.
pp
B. Cl.
Bsn.
C. Bn.
E. Hn.
Hn.
Tuba
W. Tuba
Am7
Em7
Bm7
Hp.
Str. I
Str. II
Str. III
Str. IV
Str. V

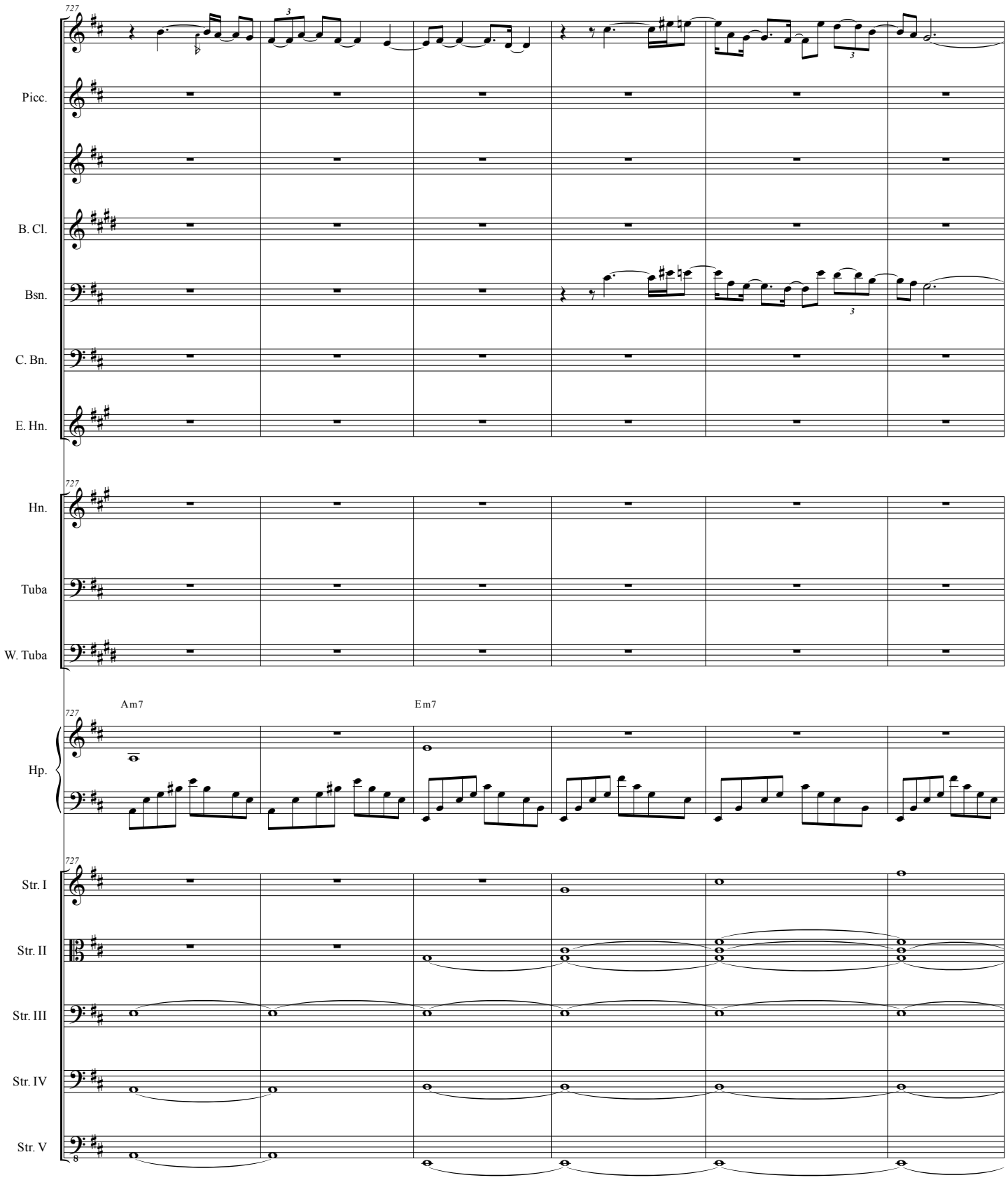
727
Picc.
B. Cl.
Bsn.
C. Bn.
E. Hn.
Hn.
Tuba
W. Tuba
Am7
Em7
Hp.
Str. I
Str. II
Str. III
Str. IV
Str. V

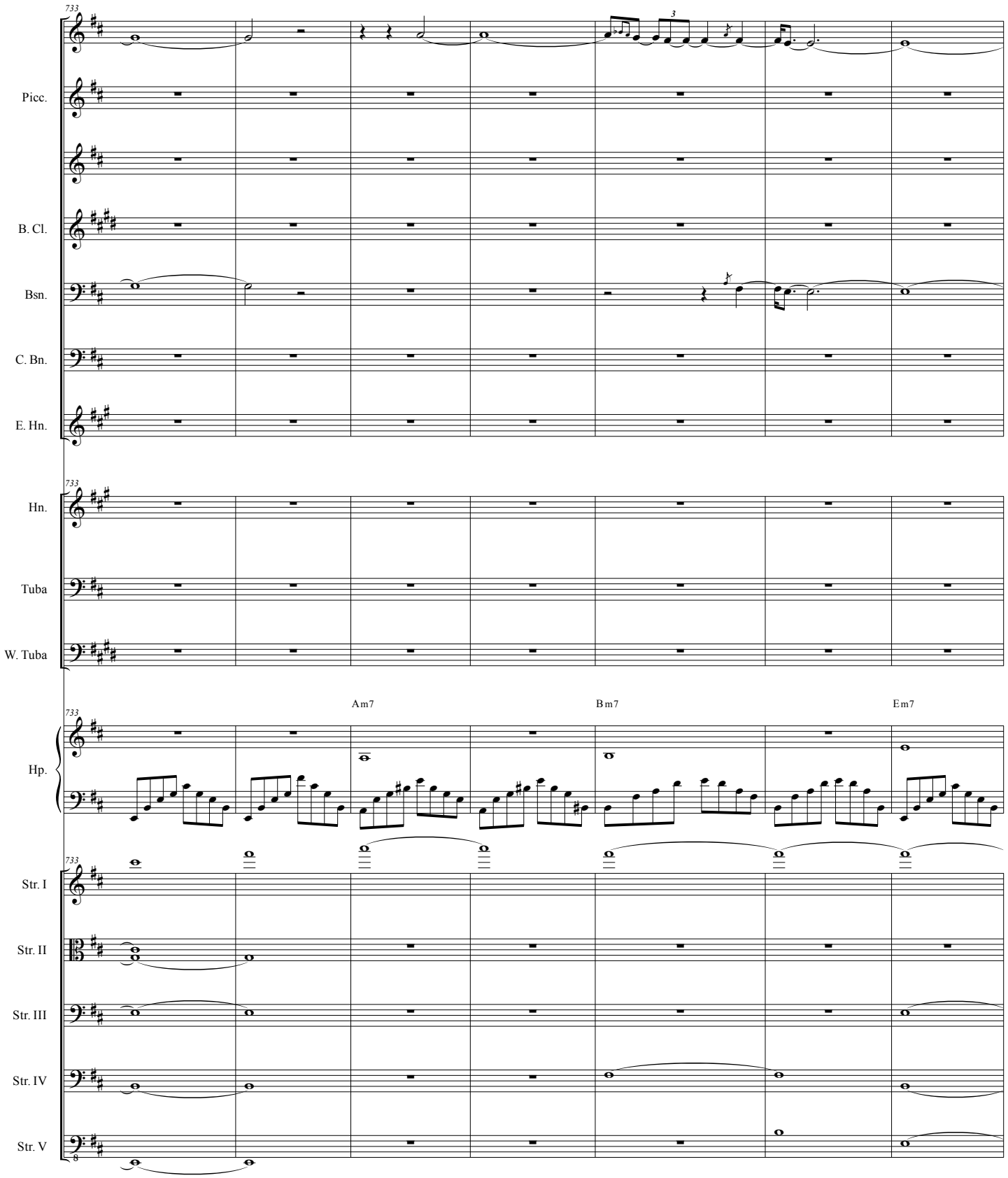
733
Picc.
B. Cl.
Bsn.
C. Bn.
E. Hn.
Hn.
Tuba
W. Tuba
Am7
Bm7
Em7
Hp.
Str. I
Str. II
Str. III
Str. IV
Str. V

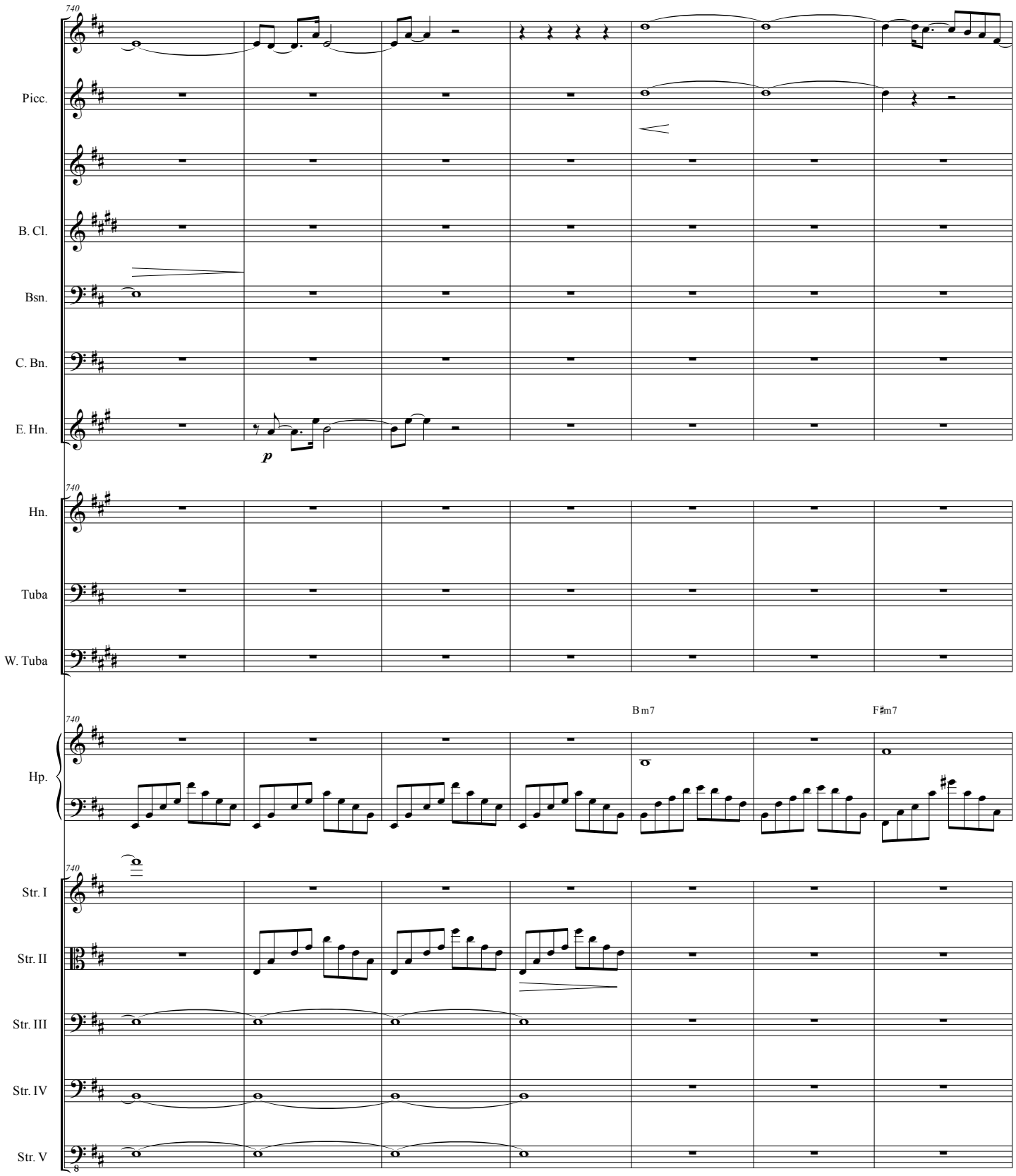
740
Picc.
B. Cl.
Bsn.
C. Bn.
E. Hn.
p
Hn.
Tuba
W. Tuba
Hp.
Bm7
F♯m7
Str. I
Str. II
Str. III
Str. IV
Str. V

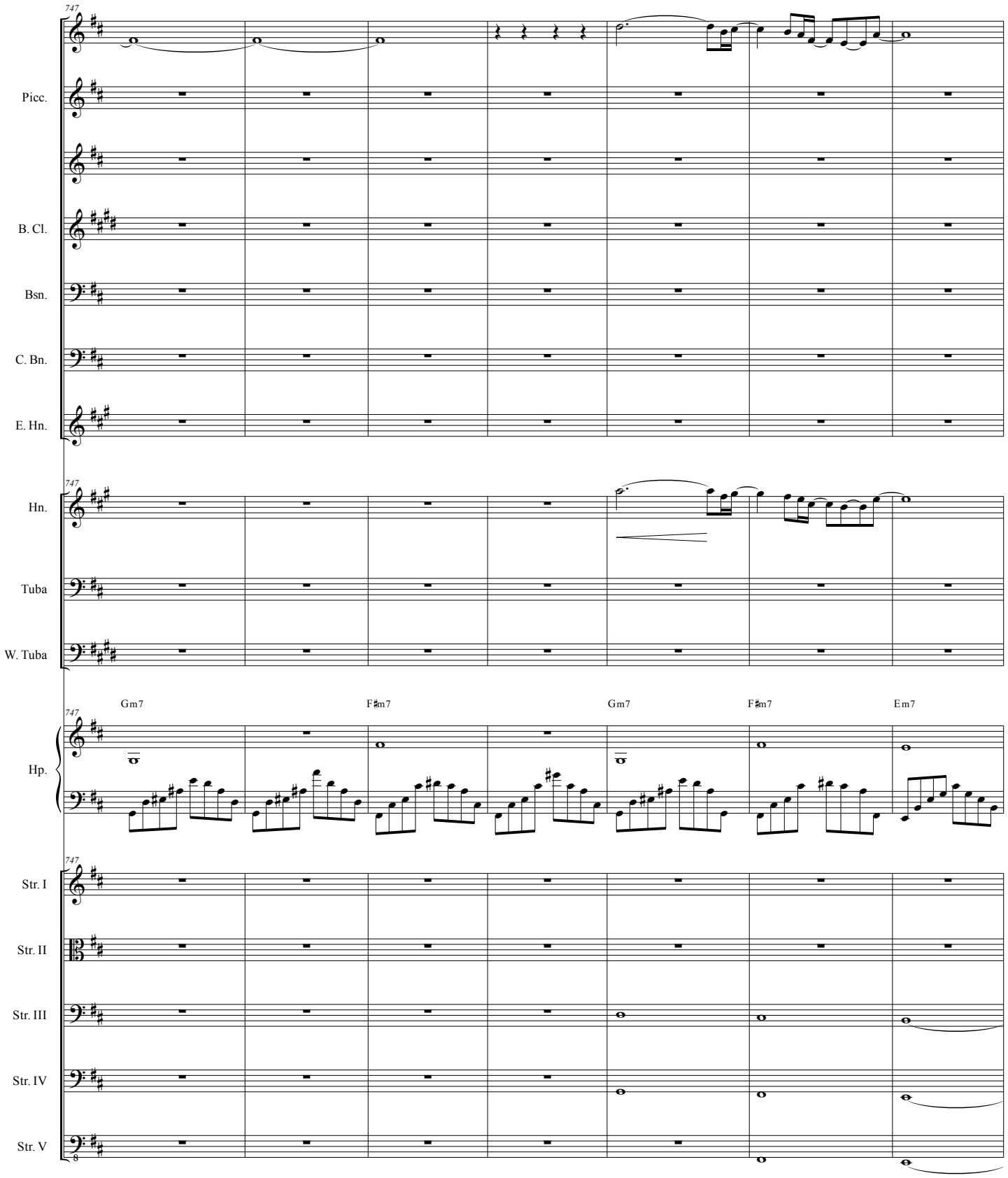
747
Picc.
B. Cl.
Bsn.
C. Bn.
E. Hn.
Hn.
Tuba
W. Tuba
Gm7
F♯m7
Gm7
F♯m7
Em7
Hp.
Str. I
Str. II
Str. III
Str. IV
Str. V

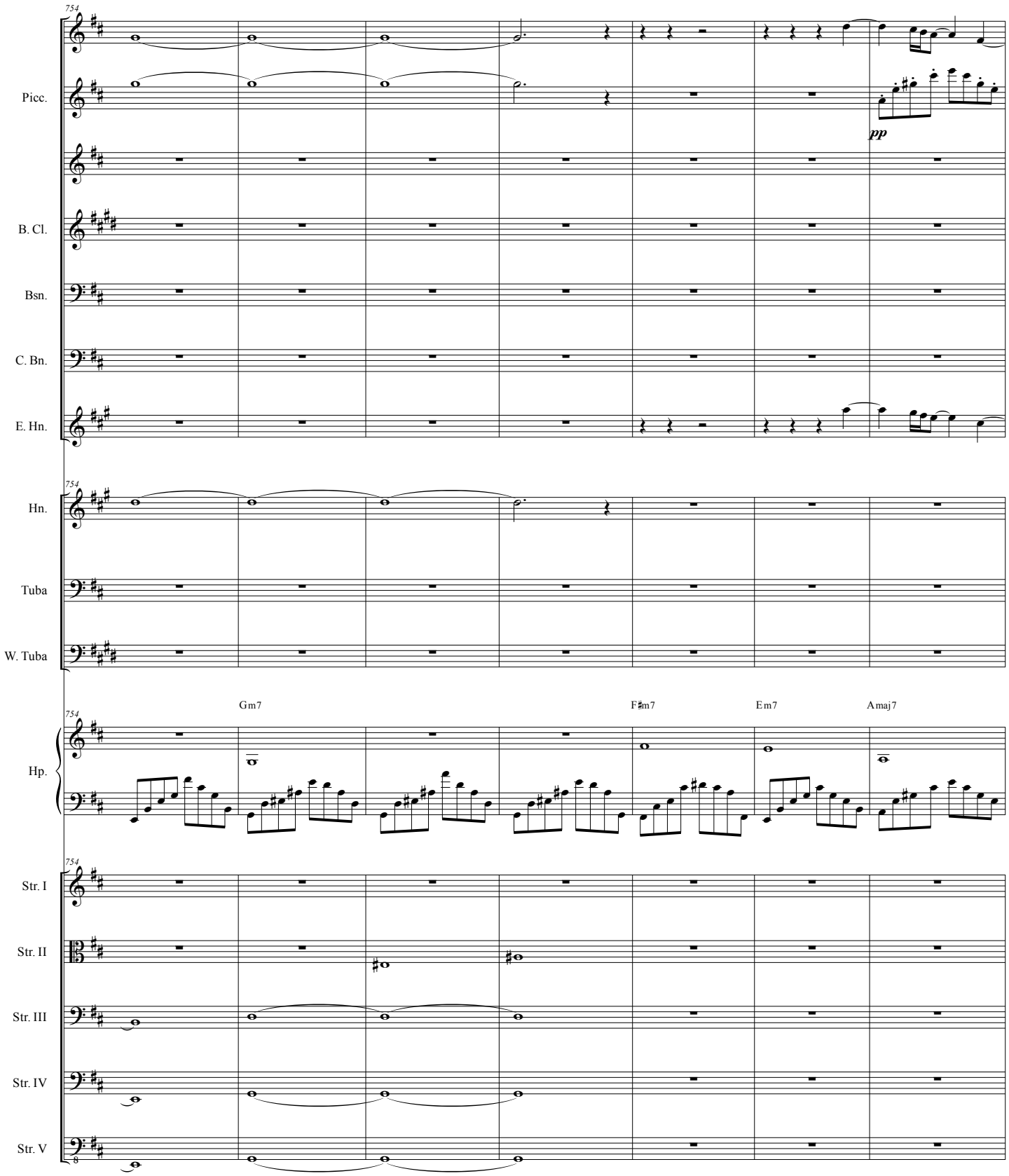
754
Picc.
pp
B. Cl.
Bsn.
C. Bn.
E. Hn.
Hn.
Tuba
W. Tuba
Gm7
F♯m7
Em7
Amaj7
Hp.
Str. I
Str. II
Str. III
Str. IV
Str. V

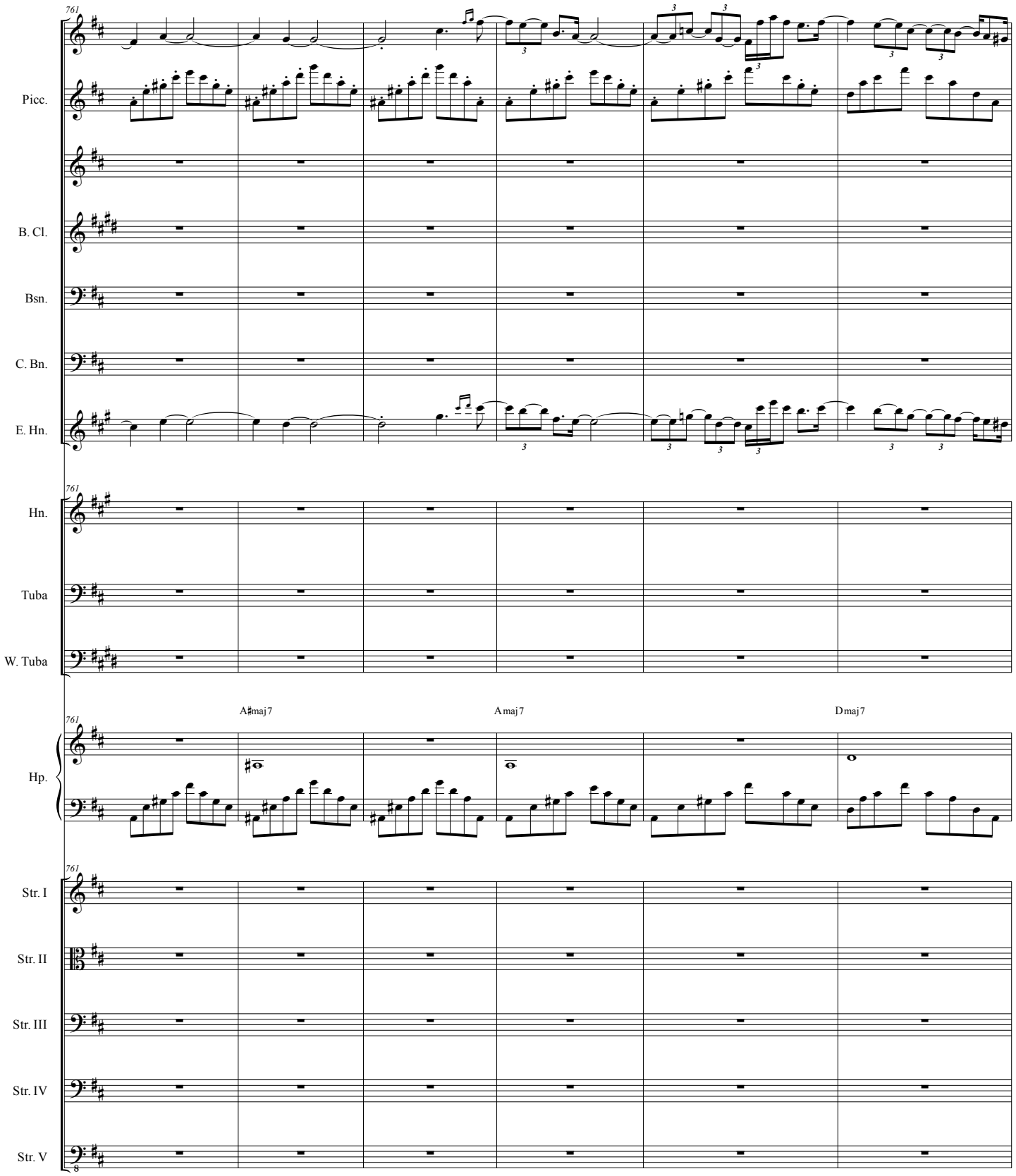
761
Picc.
B. Cl.
Bsn.
C. Bn.
E. Hn.
Hn.
Tuba
W. Tuba
A♯maj7
Amaj7
Dmaj7
Hp.
Str. I
Str. II
Str. III
Str. IV
Str. V

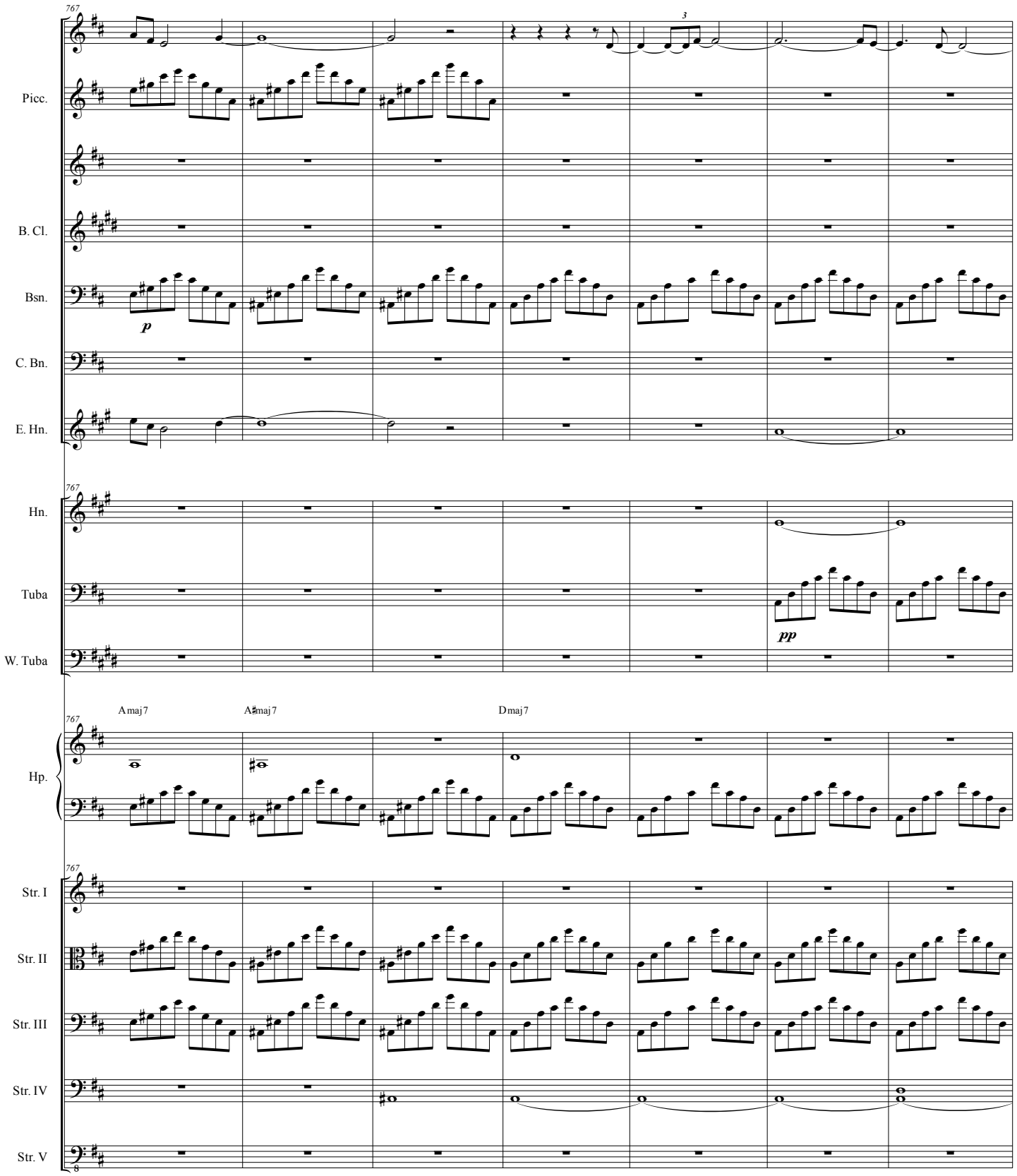
767
Picc.
B. Cl.
Bsn.
p
C. Bn.
E. Hn.
Hn.
Tuba
pp
W. Tuba
Amaj7
A♯maj7
Dmaj7
Hp.
Str. I
Str. II
Str. III
Str. IV
Str. V

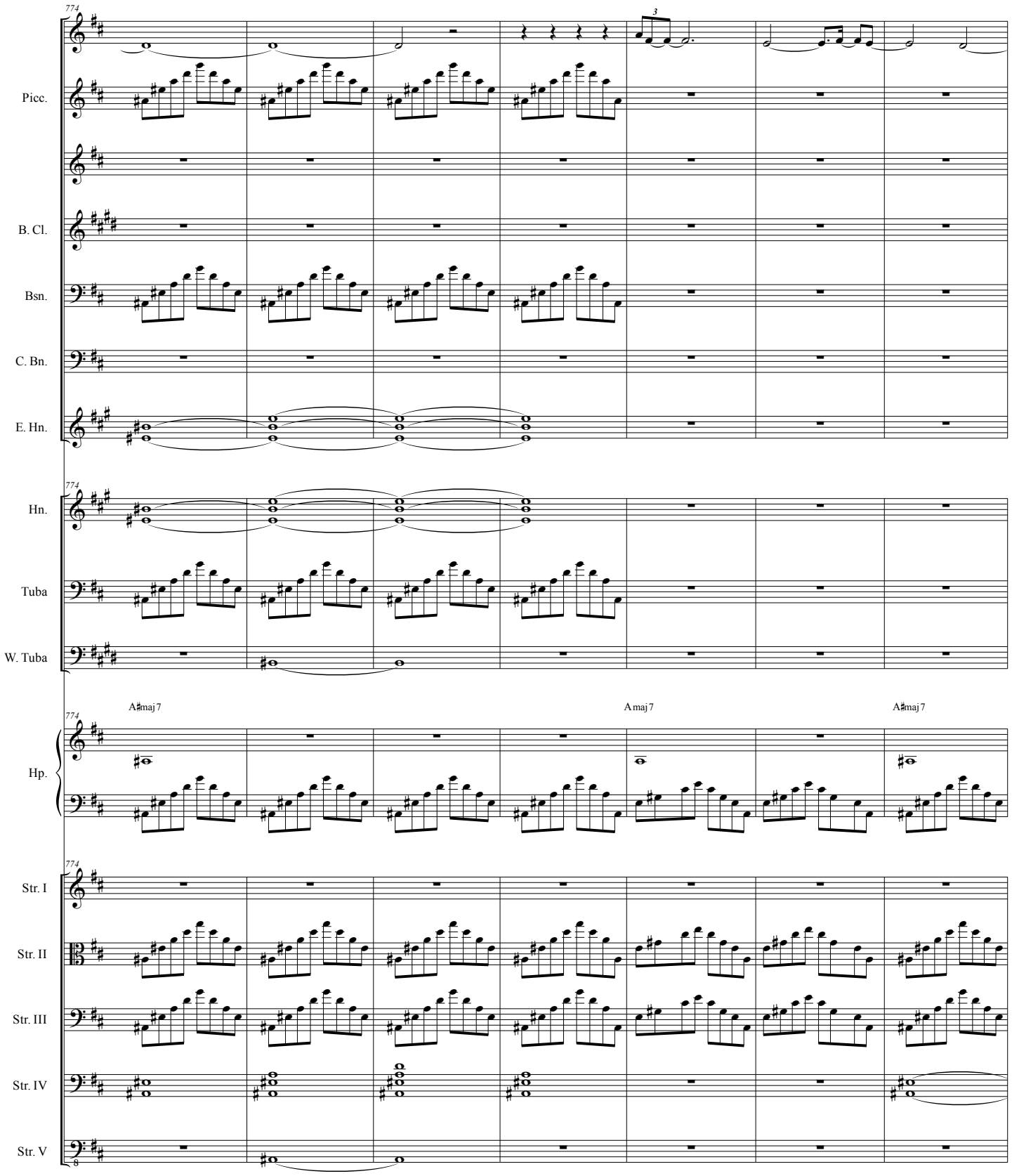
774
Picc.
B. Cl.
Bsn.
C. Bn.
E. Hn.
Hn.
Tuba
W. Tuba
A♯maj7
Amaj7
A♯maj7
Hp.
Str. I
Str. II
Str. III
Str. IV
Str. V

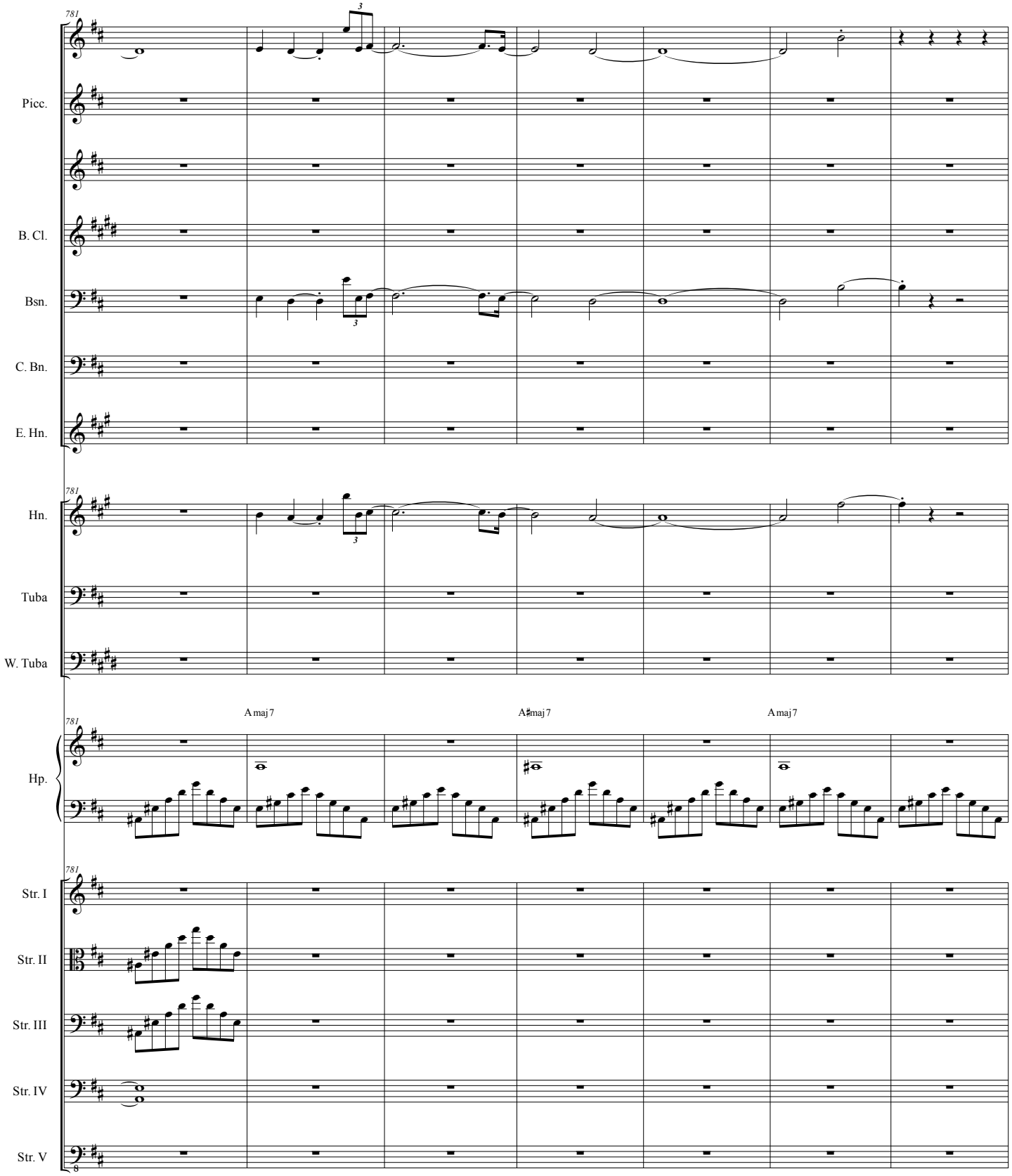
781
Picc.
B. Cl.
Bsn.
C. Bn.
E. Hn.
Hn.
Tuba
W. Tuba
Hp.
A maj 7
A♯maj 7
A maj 7
Str. I
Str. II
Str. III
Str. IV
Str. V

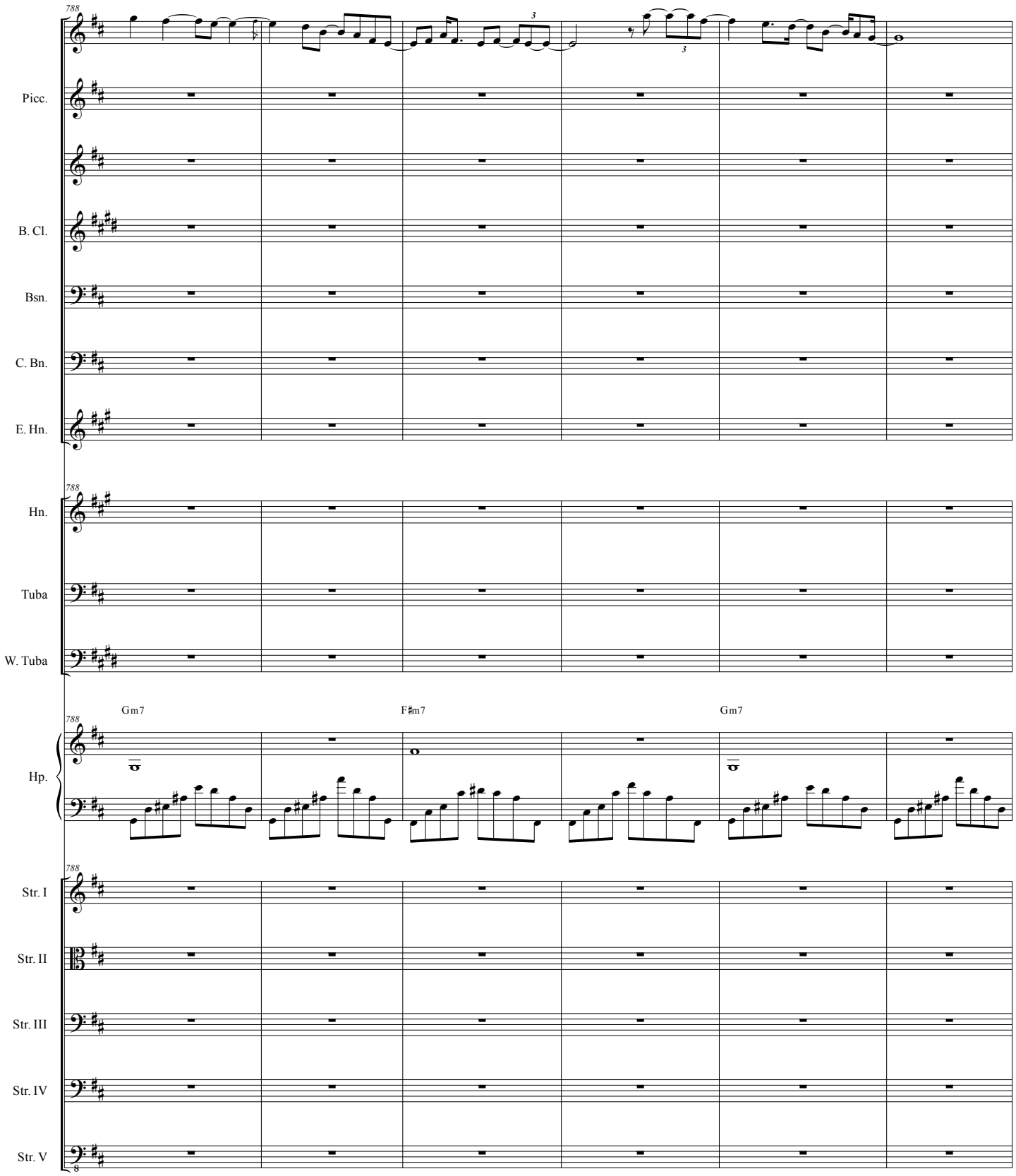
788
Picc.
B. Cl.
Bsn.
C. Bn.
E. Hn.
Hn.
Tuba
W. Tuba
Gm7
F♯m7
Gm7
Hp.
Str. I
Str. II
Str. III
Str. IV
Str. V

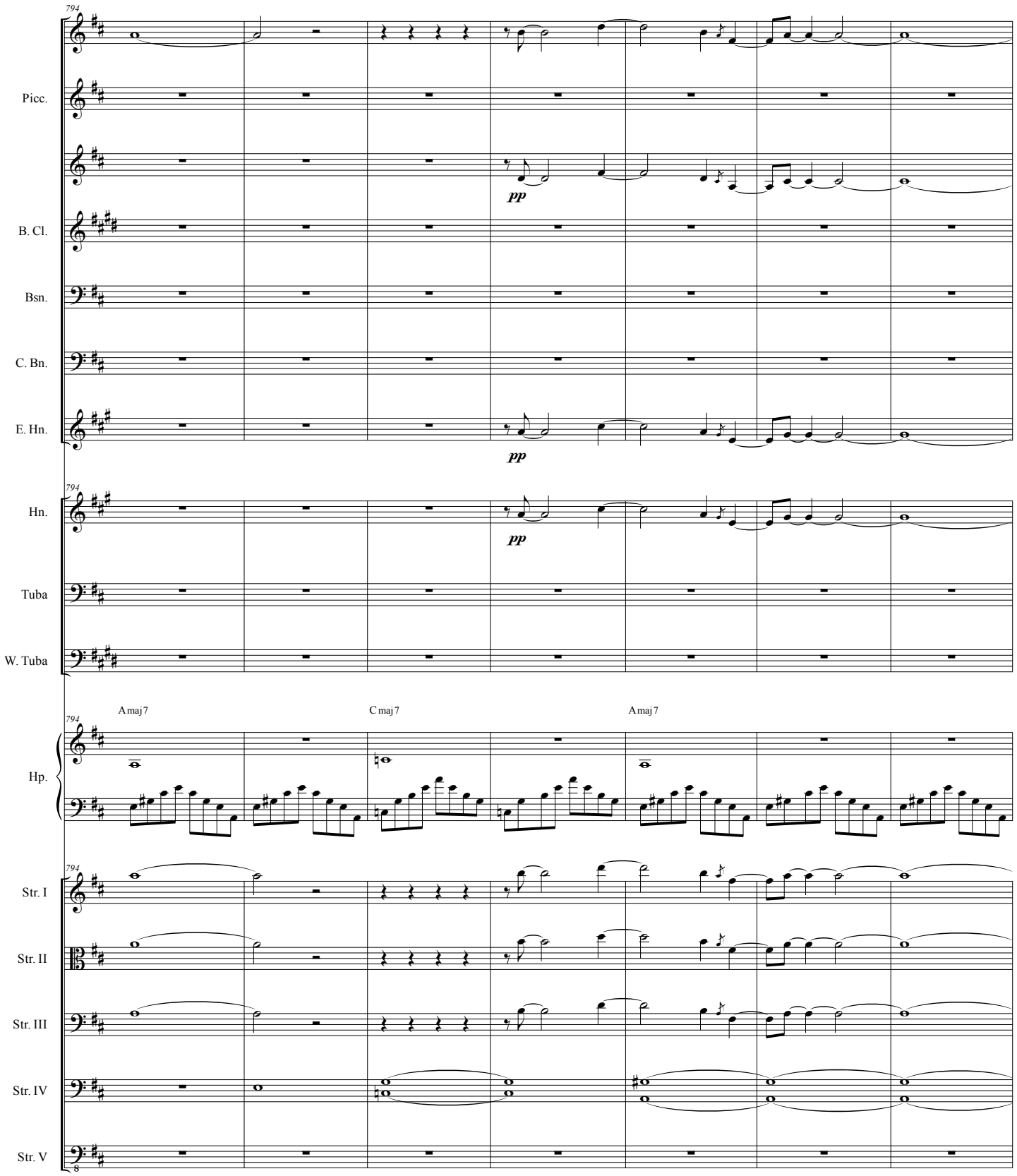
794
Picc.
B. Cl.
Bsn.
C. Bn.
E. Hn.
pp
Hn.
Tuba
W. Tuba
Hp.
A maj 7
C maj 7
A maj 7
Str. I
Str. II
Str. III
Str. IV
Str. V

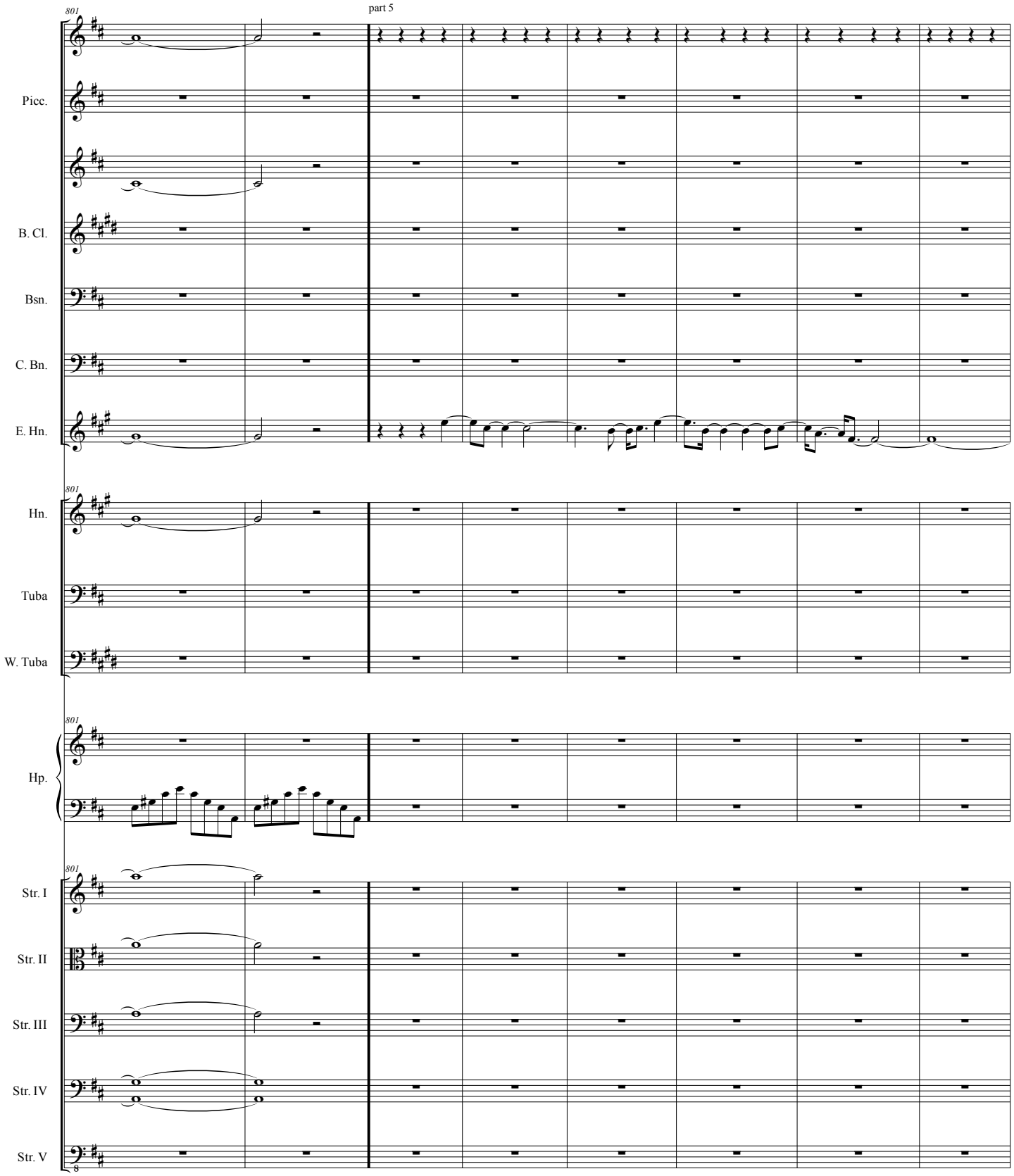
801
part 5
Picc.
B. Cl.
Bsn.
C. Bn.
E. Hn.
Hn.
Tuba
W. Tuba
Hp.
Str. I
Str. II
Str. III
Str. IV
Str. V

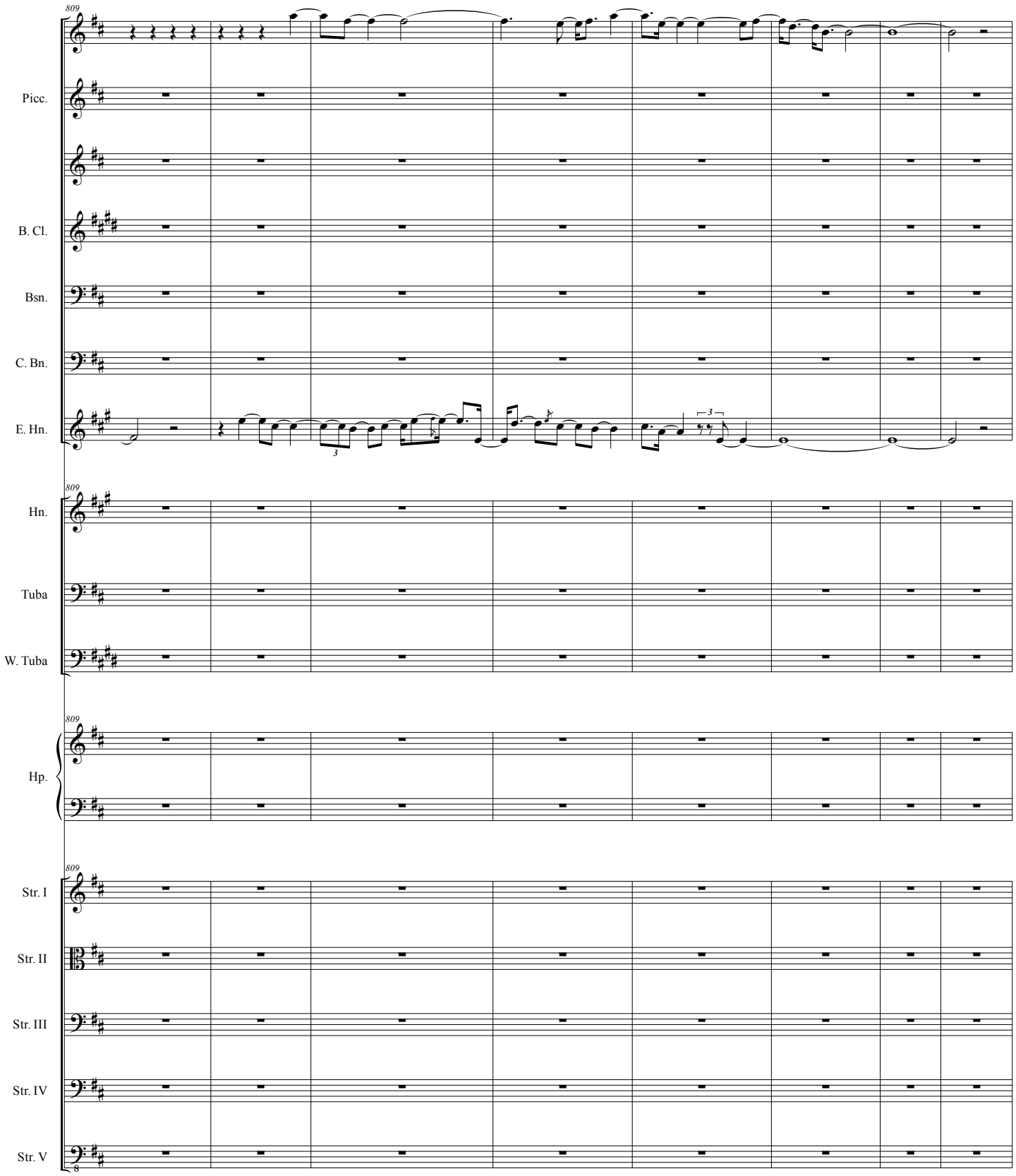
809
Picc.
B. Cl.
Bsn.
C. Bn.
E. Hn.
Hn.
Tuba
W. Tuba
Hp.
Str. I
Str. II
Str. III
Str. IV
Str. V

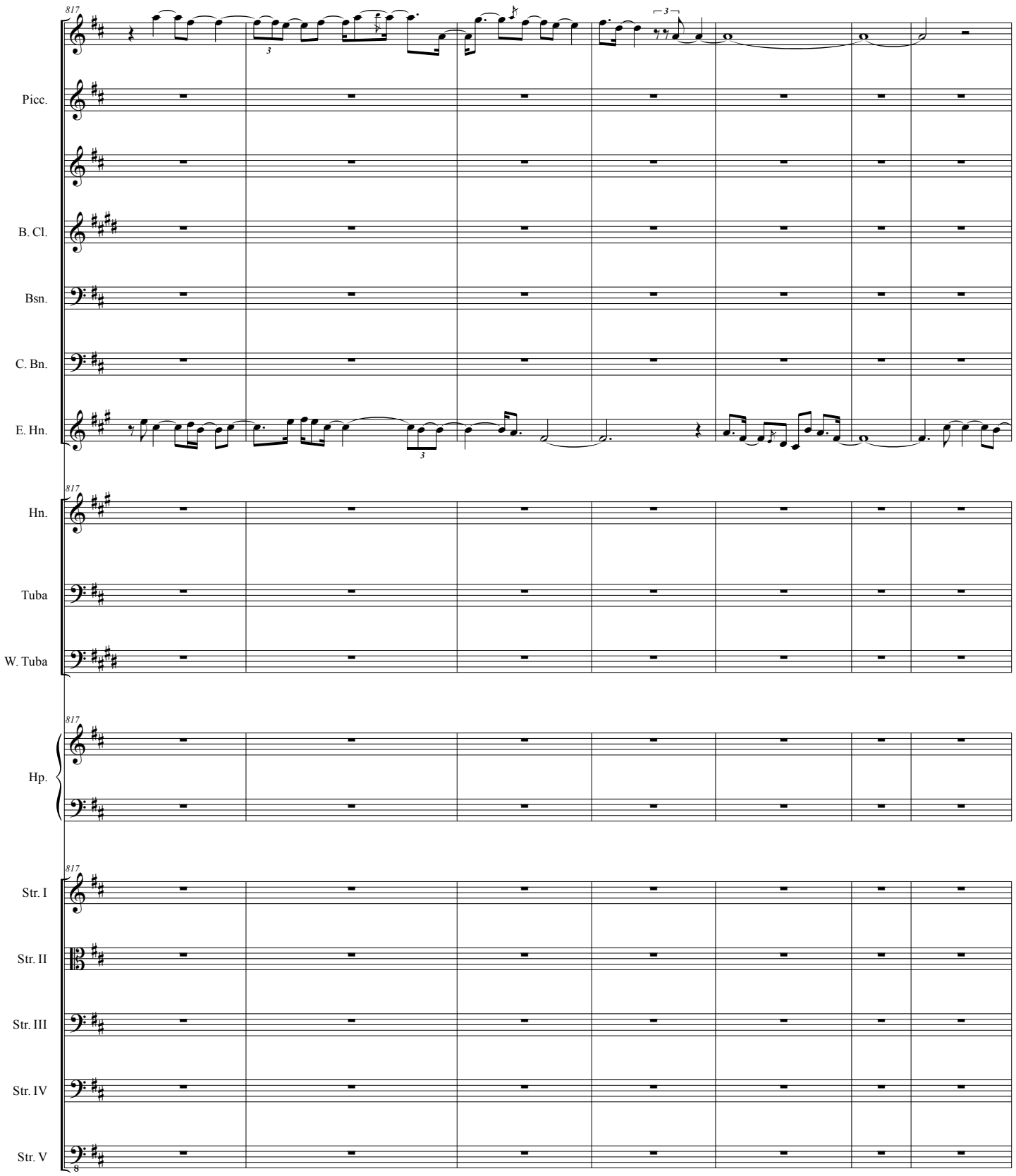
817
Picc.
B. Cl.
Bsn.
C. Bn.
E. Hn.
Hn.
Tuba
W. Tuba
Hp.
Str. I
Str. II
Str. III
Str. IV
Str. V

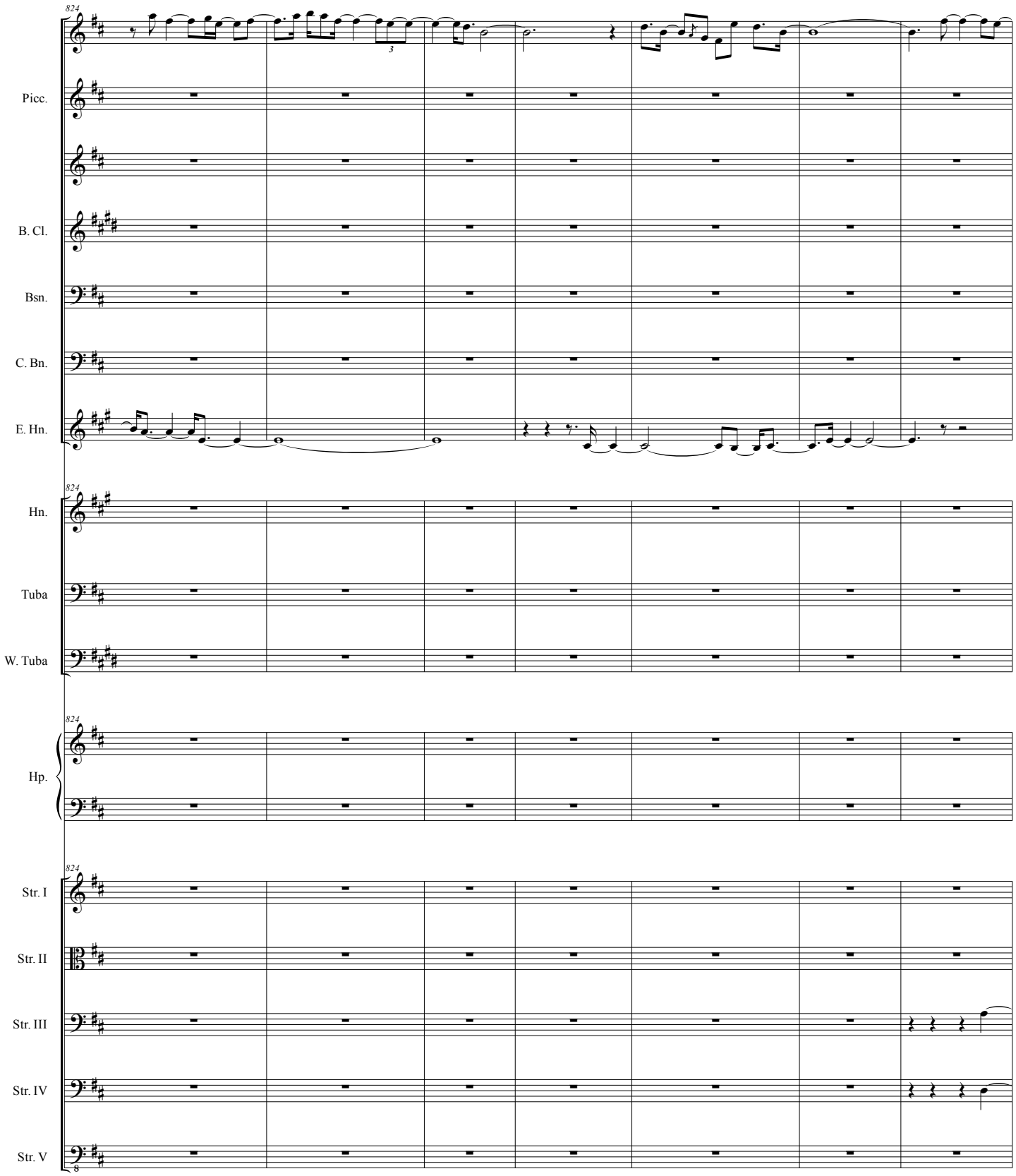
824
Picc.
B. Cl.
Bsn.
C. Bn.
E. Hn.
Hn.
Tuba
W. Tuba
Hp.
Str. I
Str. II
Str. III
Str. IV
Str. V

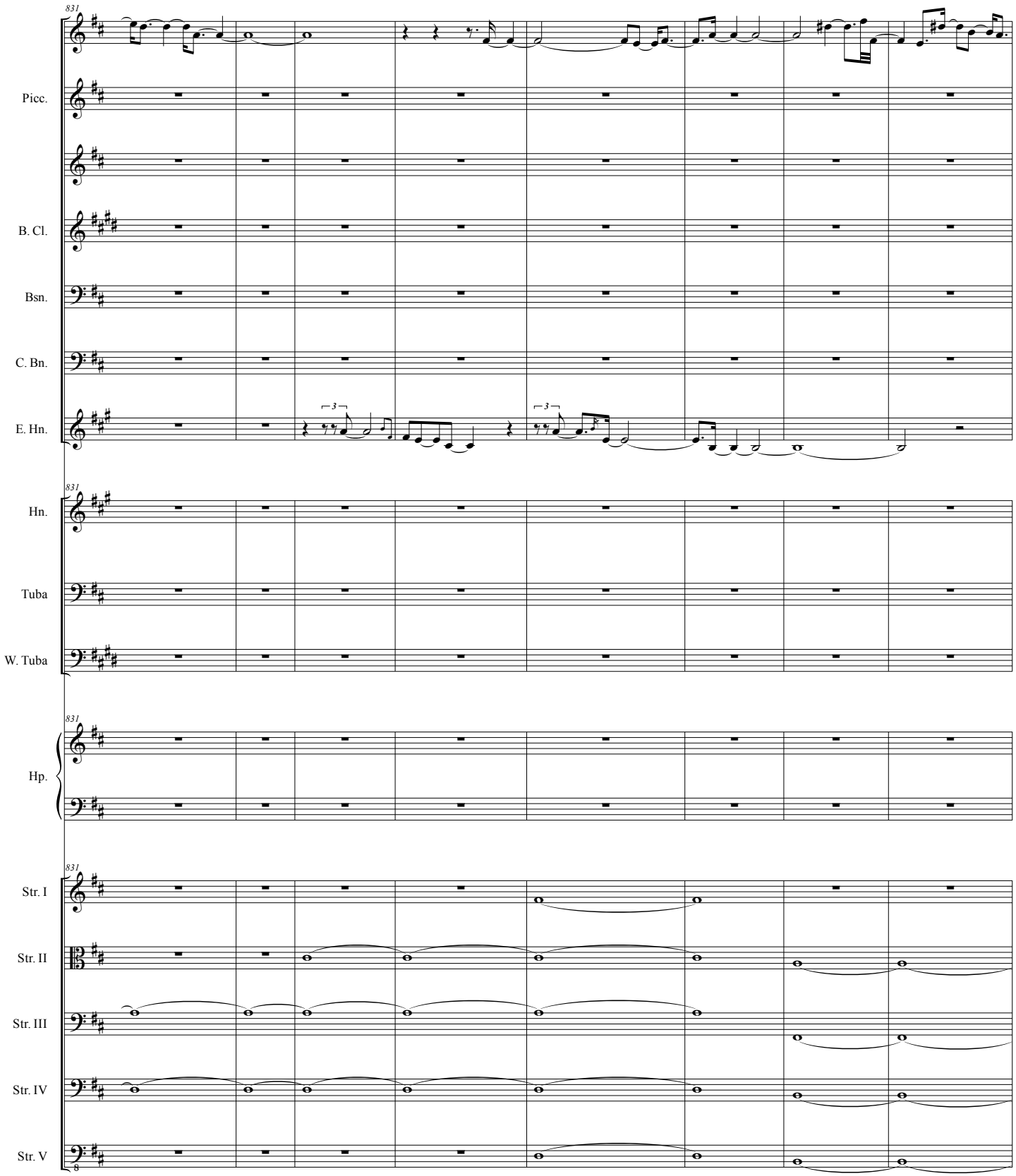
831
Picc.
B. Cl.
Bsn.
C. Bn.
E. Hn.
Hn.
Tuba
W. Tuba
Hp.
Str. I
Str. II
Str. III
Str. IV
Str. V

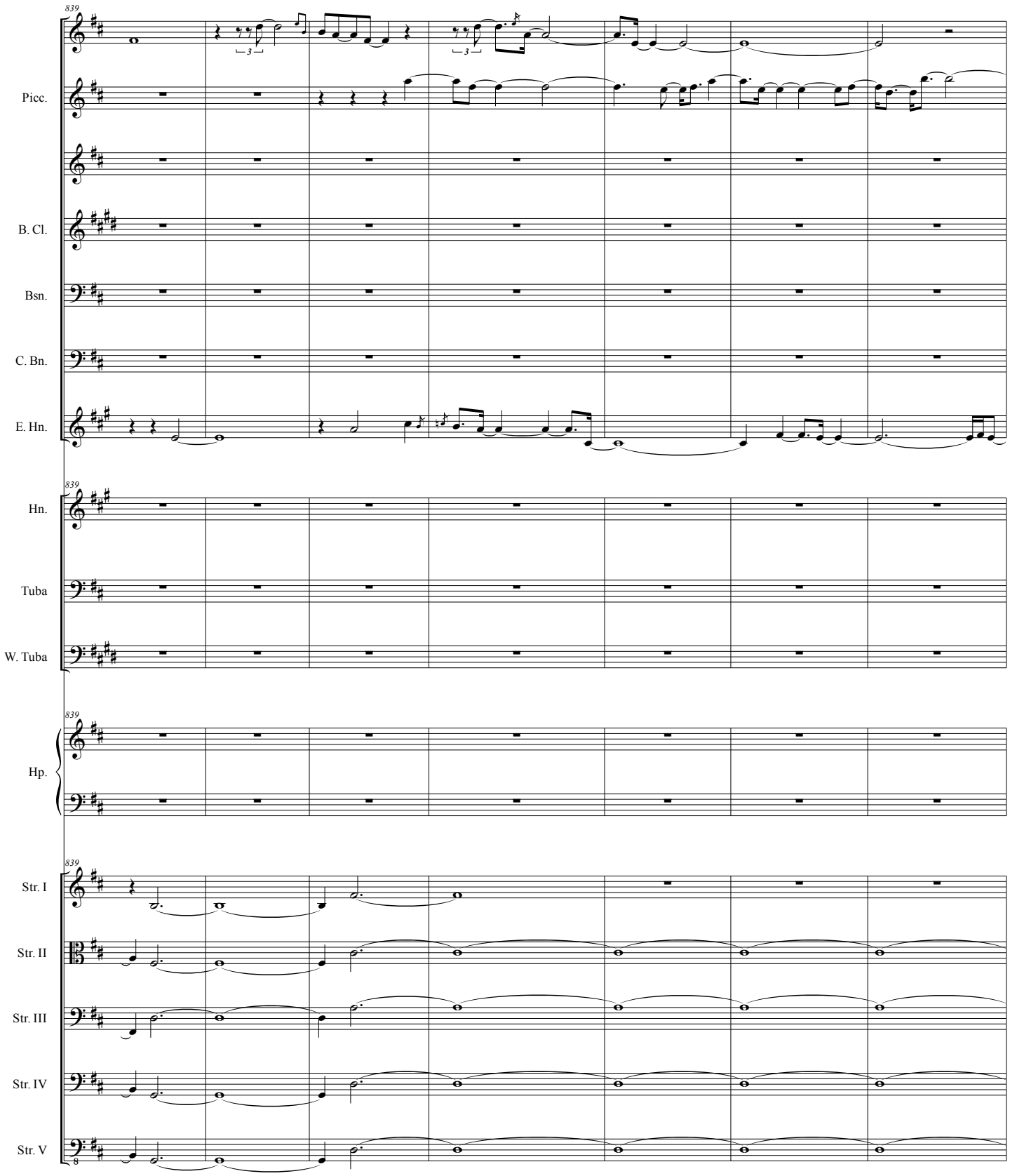
839
Picc.
B. Cl.
Bsn.
C. Bn.
E. Hn.
Hn.
Tuba
W. Tuba
Hp.
Str. I
Str. II
Str. III
Str. IV
Str. V

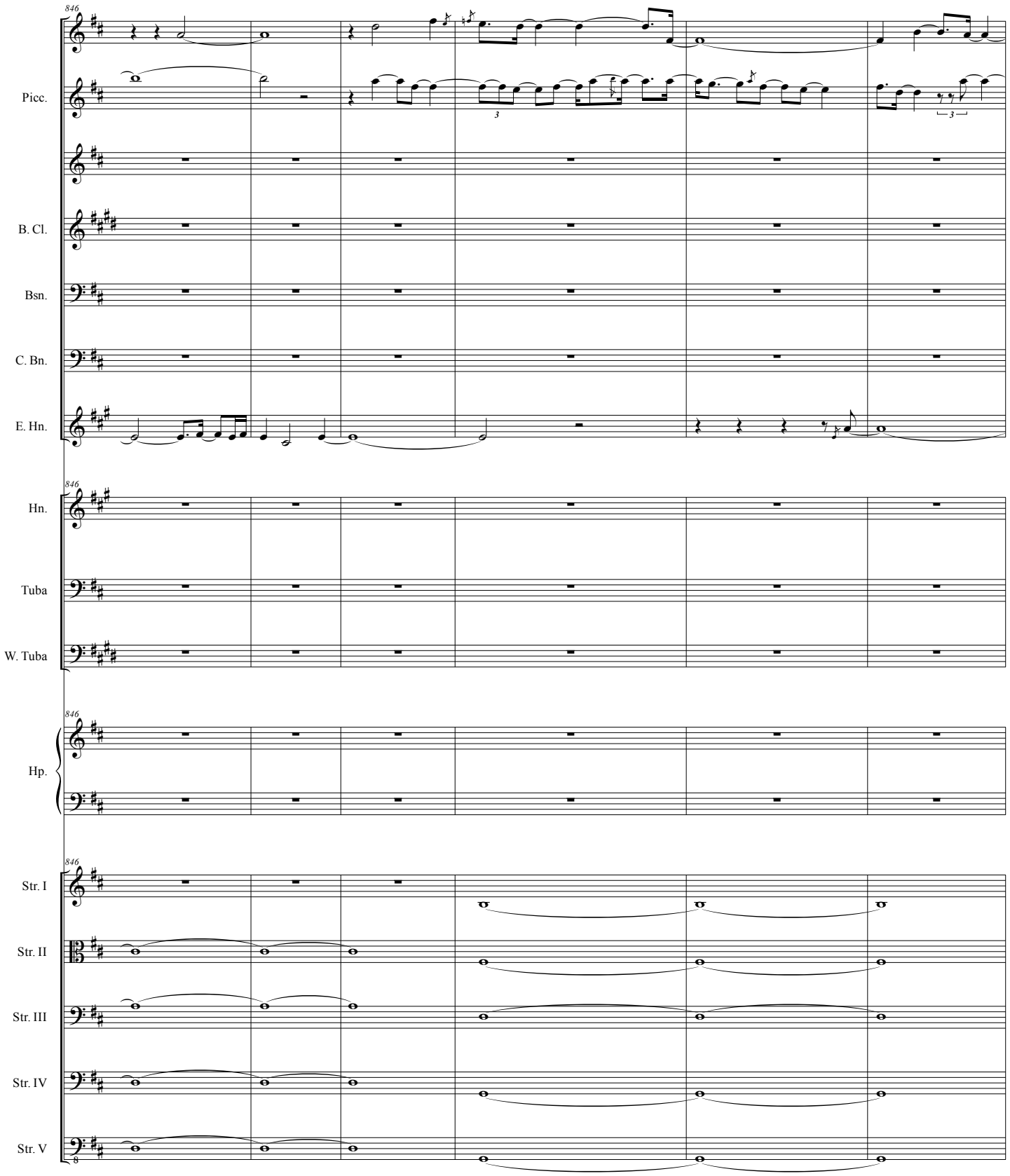
846
Picc.
B. Cl.
Bsn.
C. Bn.
E. Hn.
Hn.
Tuba
W. Tuba
Hp.
Str. I
Str. II
Str. III
Str. IV
Str. V

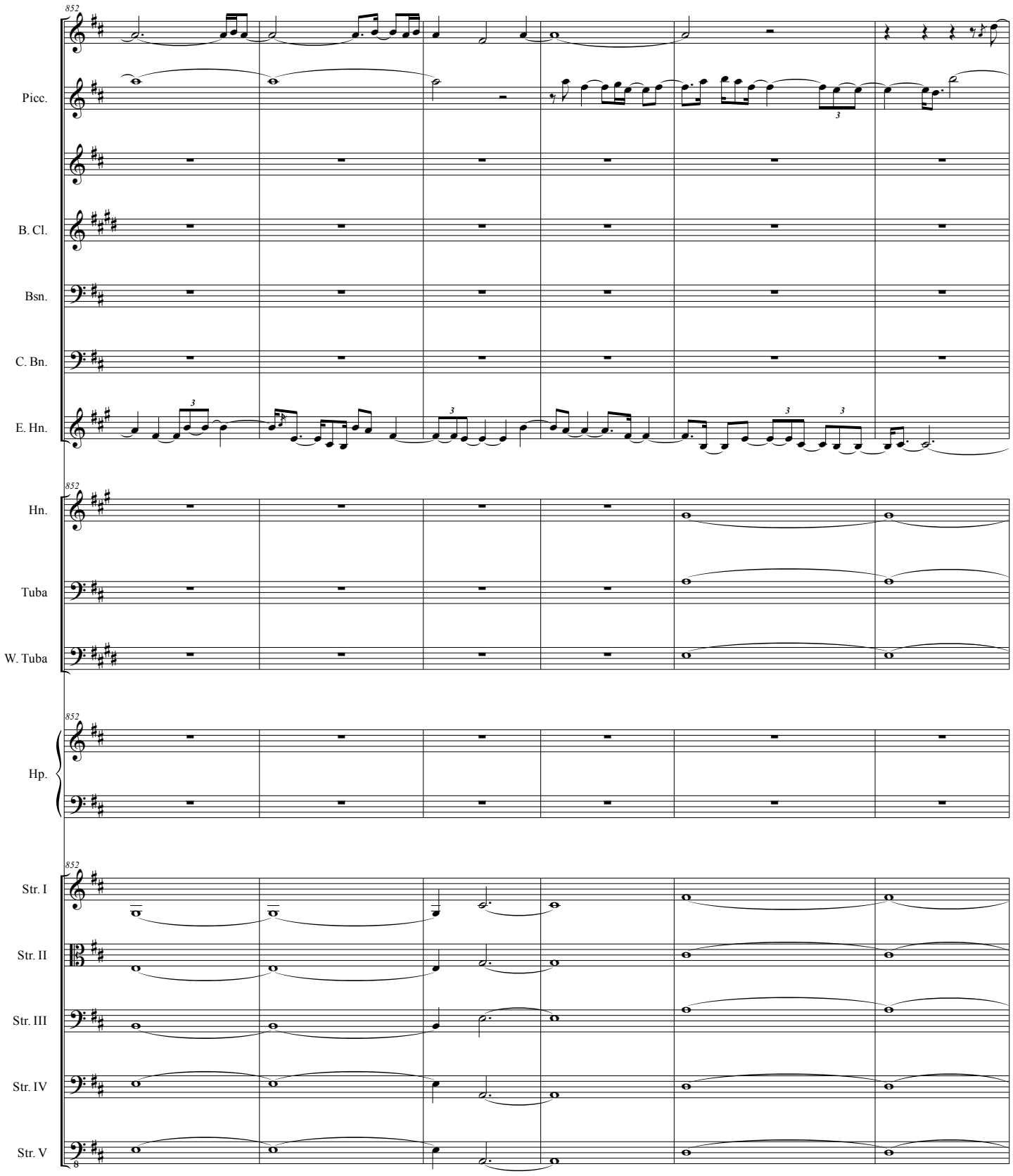
852
Picc.
B. Cl.
Bsn.
C. Bn.
E. Hn.
Hn.
Tuba
W. Tuba
Hp.
Str. I
Str. II
Str. III
Str. IV
Str. V

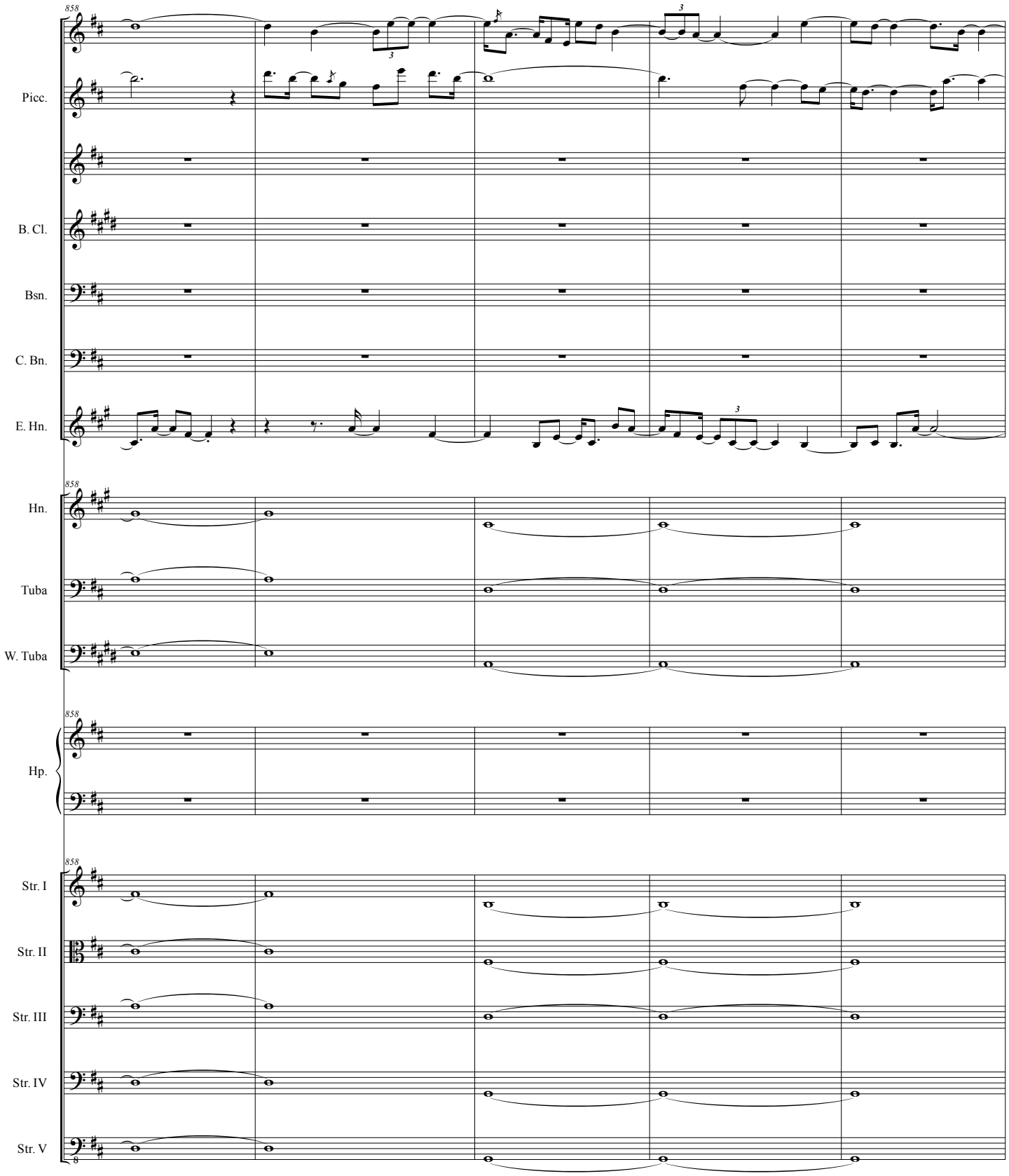
858
Picc.
B. Cl.
Bsn.
C. Bn.
E. Hn.
Hn.
Tuba
W. Tuba
Hp.
Str. I
Str. II
Str. III
Str. IV
Str. V

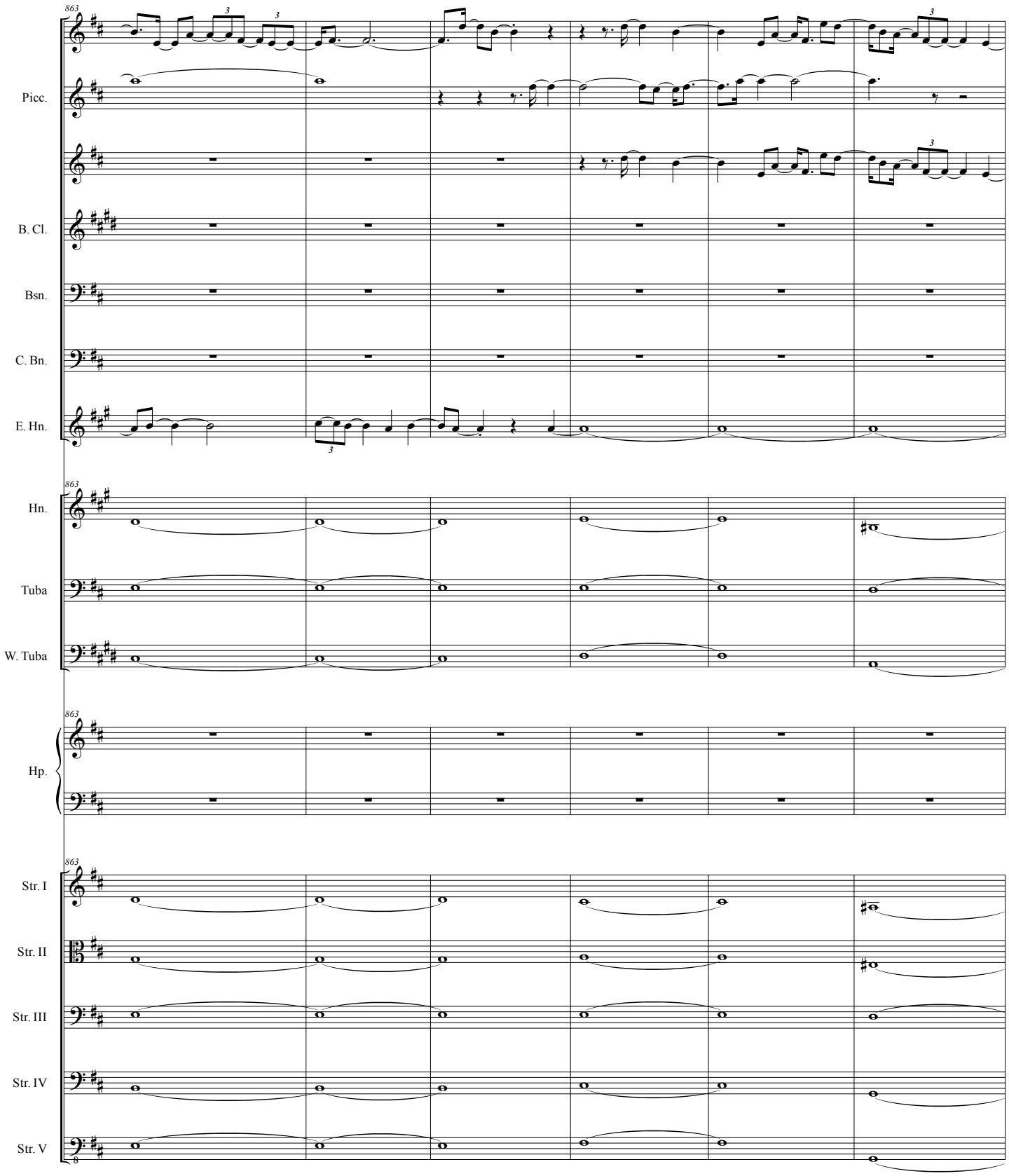
863
Picc.
B. Cl.
Bsn.
C. Bn.
E. Hn.
Hn.
Tuba
W. Tuba
Hp.
Str. I
Str. II
Str. III
Str. IV
Str. V

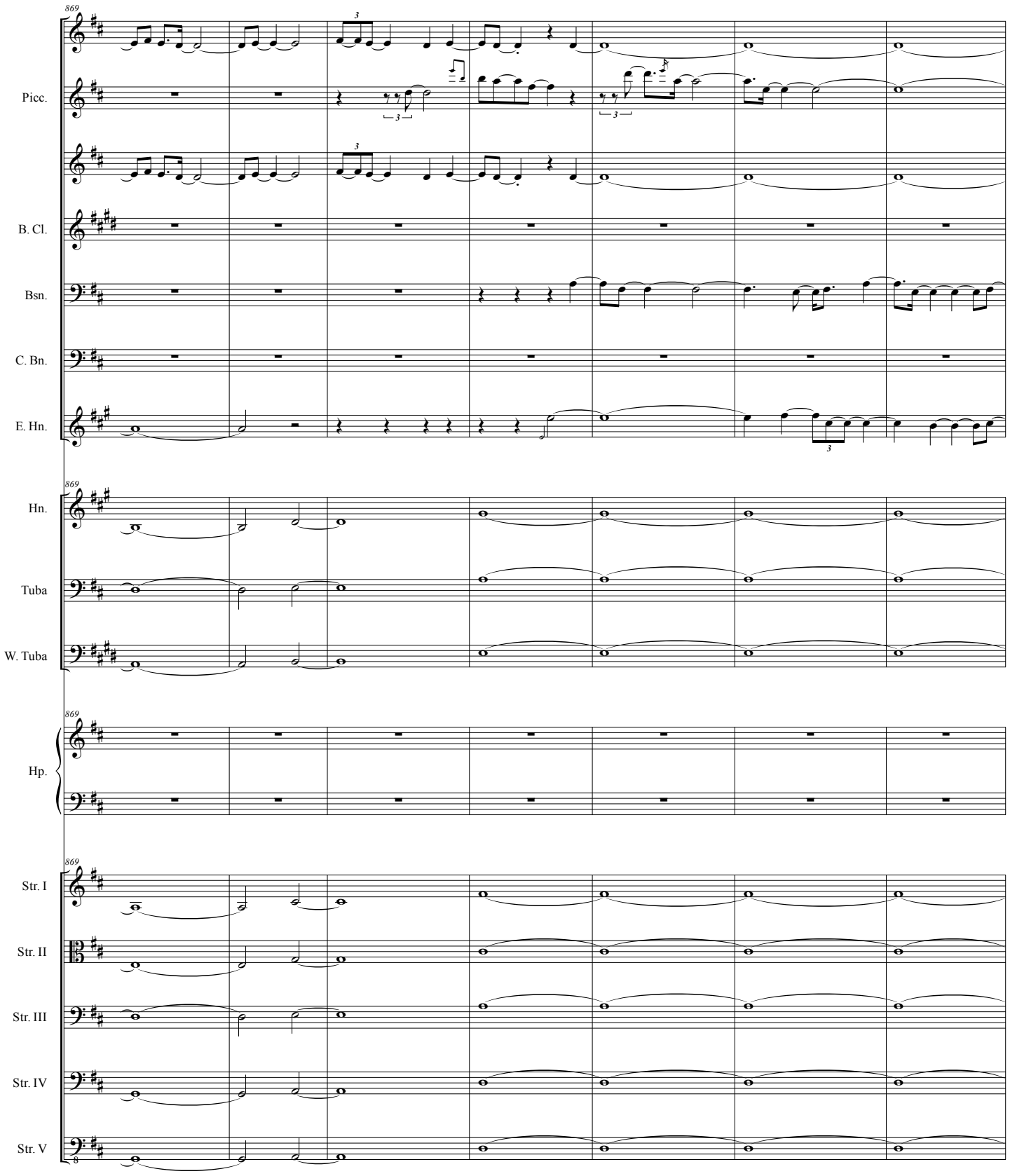
869
Picc.
B. Cl.
Bsn.
C. Bn.
E. Hn.
Hn.
Tuba
W. Tuba
Hp.
Str. I
Str. II
Str. III
Str. IV
Str. V

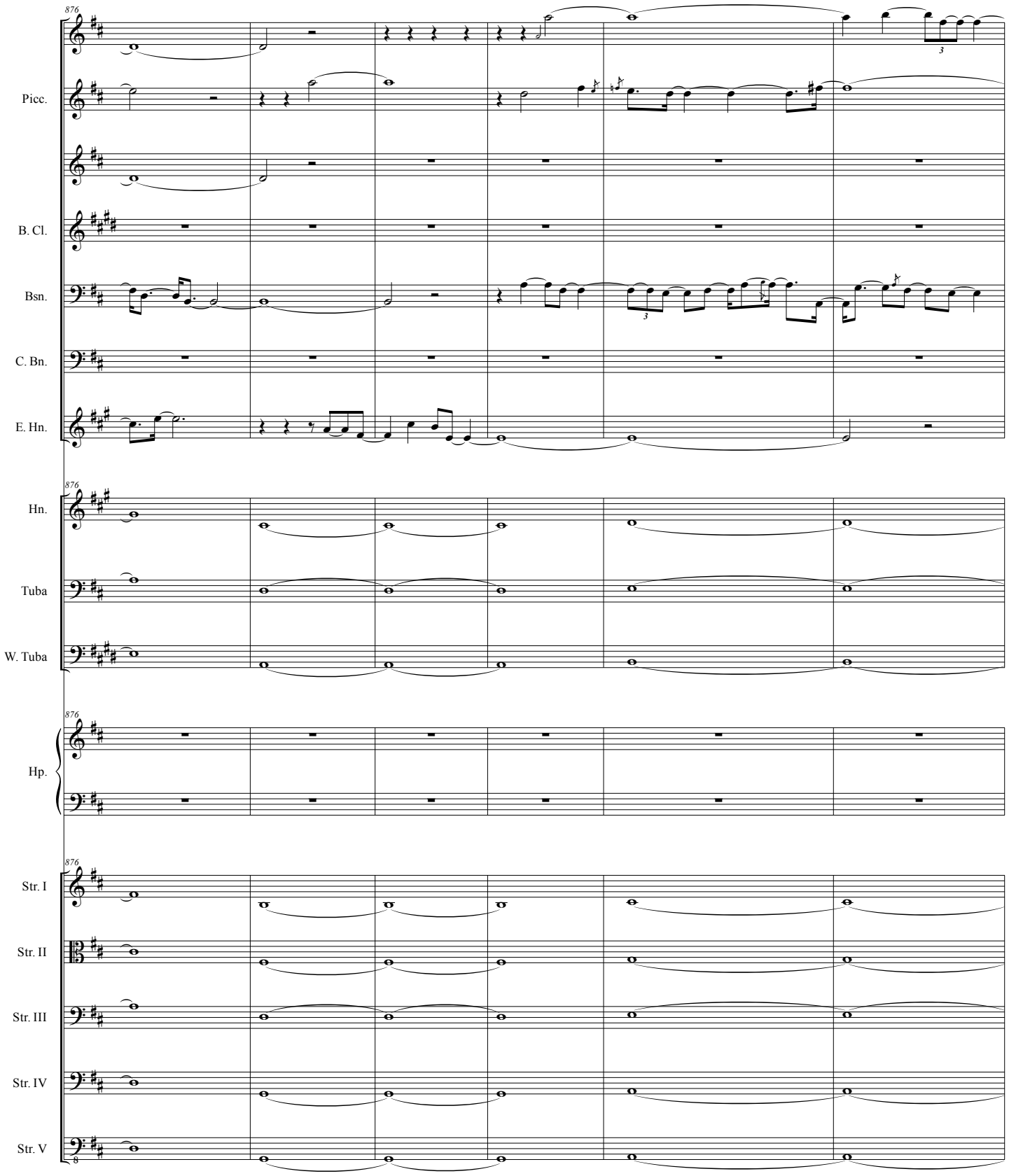
876
Picc.
B. Cl.
Bsn.
C. Bn.
E. Hn.
Hn.
Tuba
W. Tuba
Hp.
Str. I
Str. II
Str. III
Str. IV
Str. V

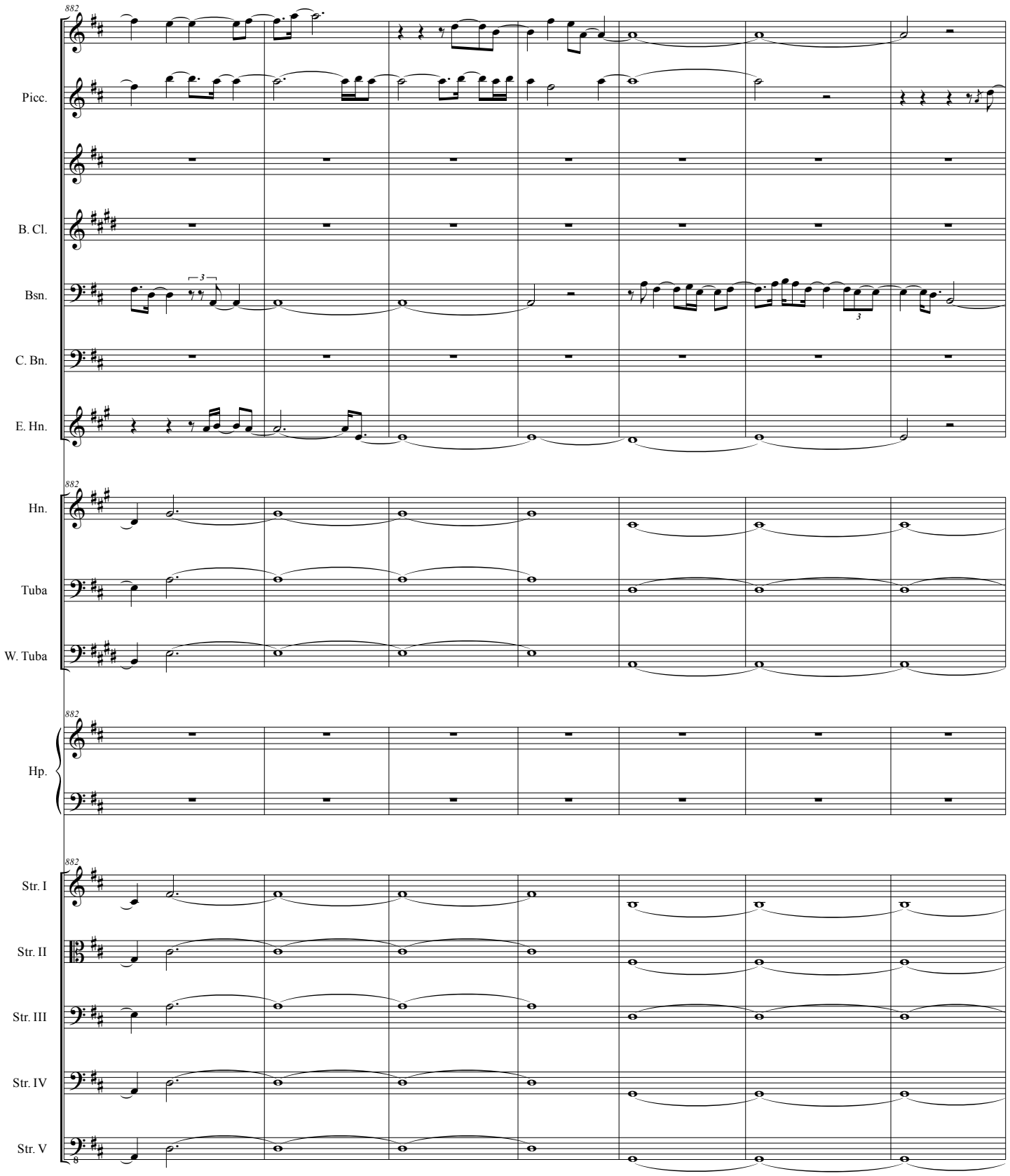
882
Picc.
B. Cl.
Bsn.
C. Bn.
E. Hn.
Hn.
Tuba
W. Tuba
Hp.
Str. I
Str. II
Str. III
Str. IV
Str. V

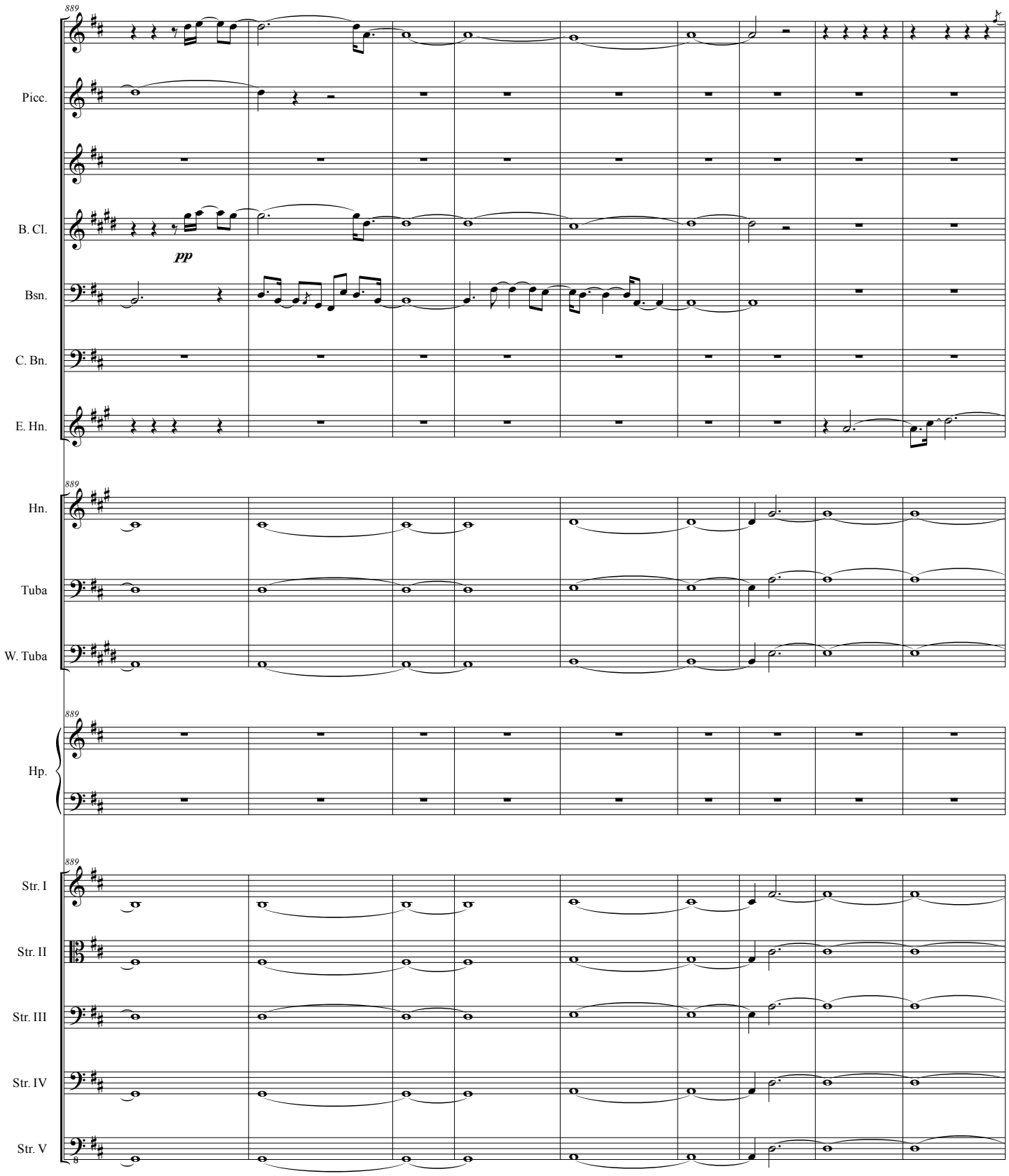
889
Picc.
B. Cl.
pp
Bsn.
C. Bn.
E. Hn.
Hn.
Tuba
W. Tuba
Hp.
Str. I
Str. II
Str. III
Str. IV
Str. V

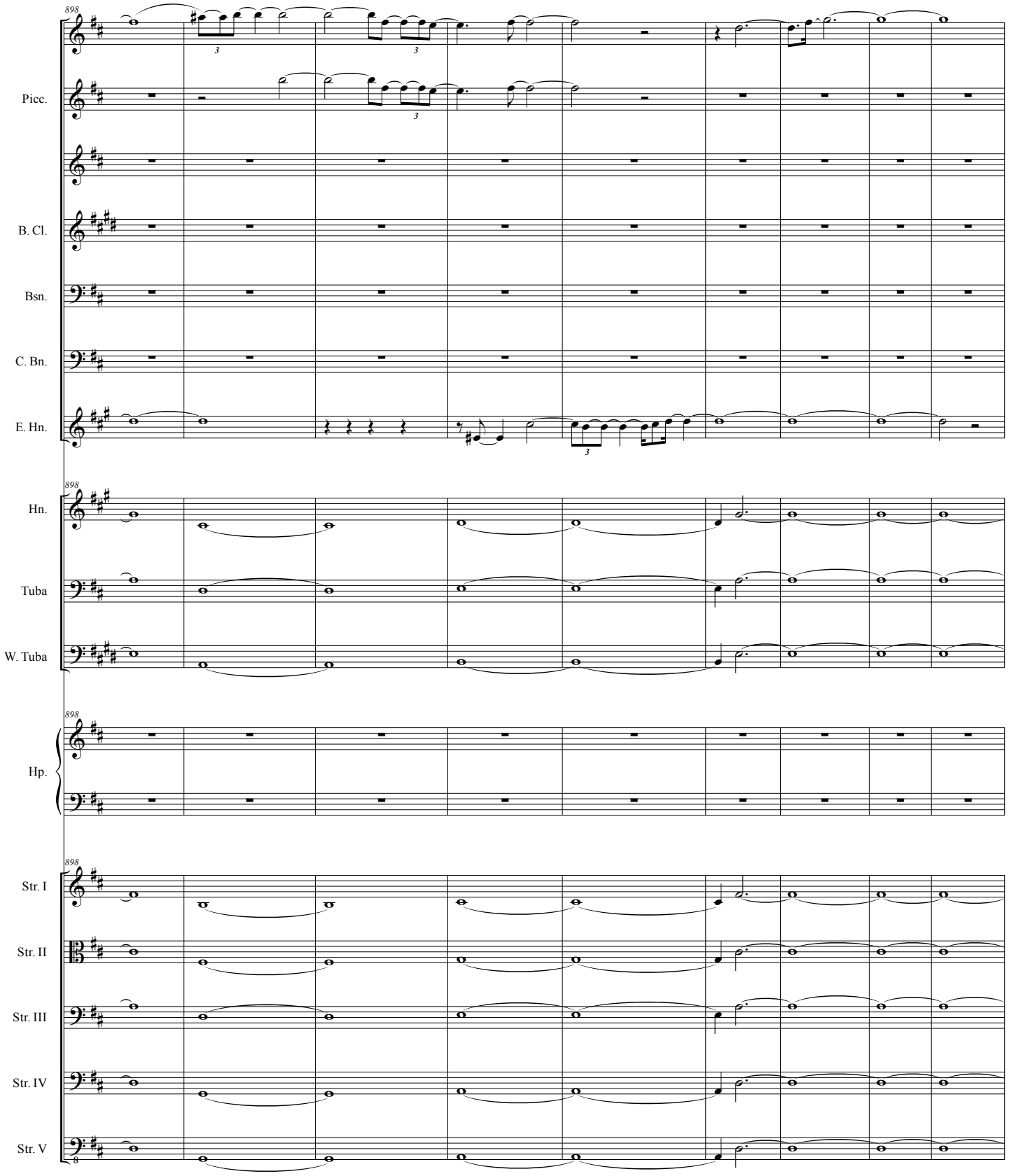
898
Picc.
B. Cl.
Bsn.
C. Bn.
E. Hn.
Hn.
Tuba
W. Tuba
Hp.
Str. I
Str. II
Str. III
Str. IV
Str. V

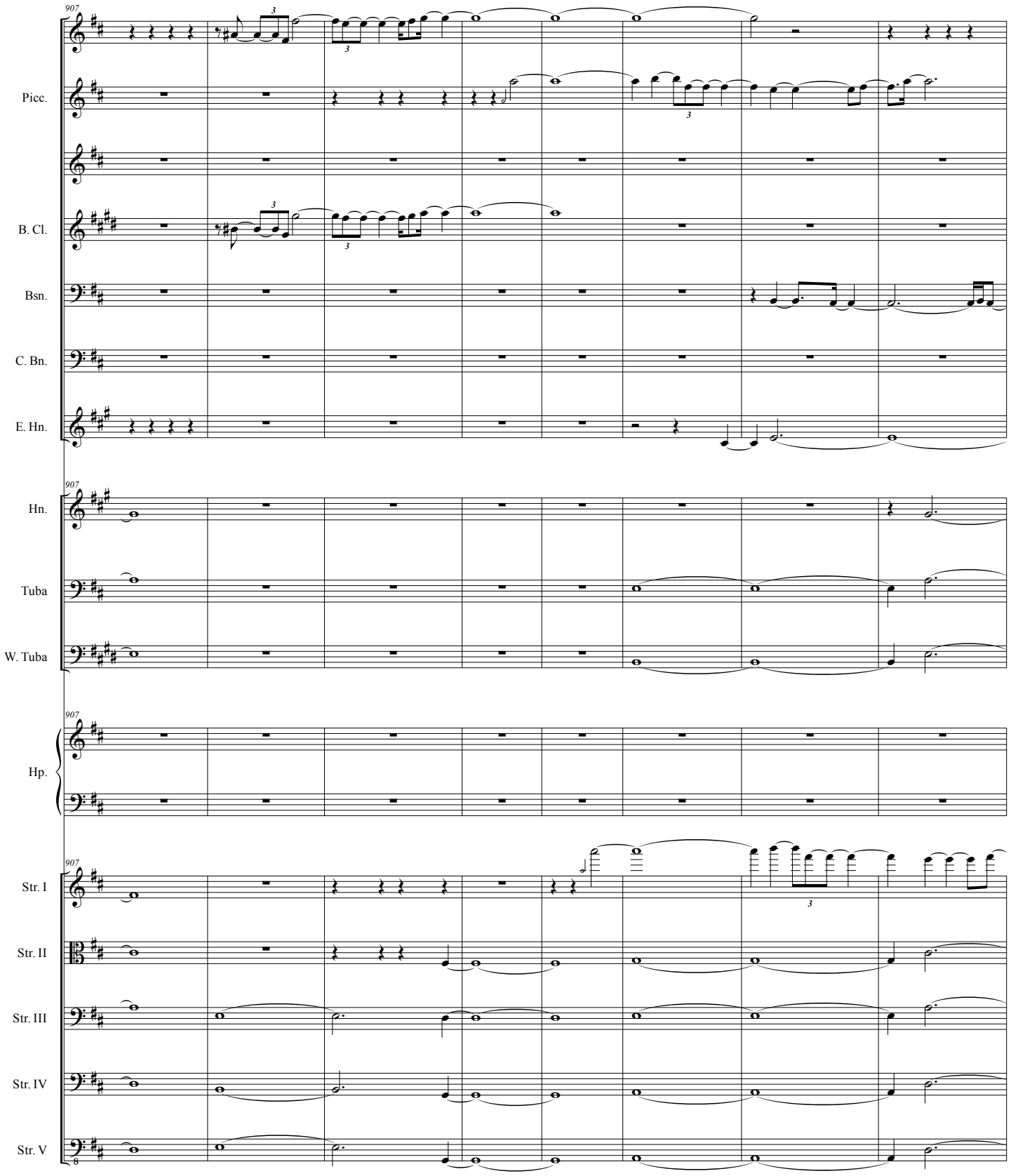
907
Picc.
B. Cl.
Bsn.
C. Bn.
E. Hn.
Hn.
Tuba
W. Tuba
Hp.
Str. I
Str. II
Str. III
Str. IV
Str. V

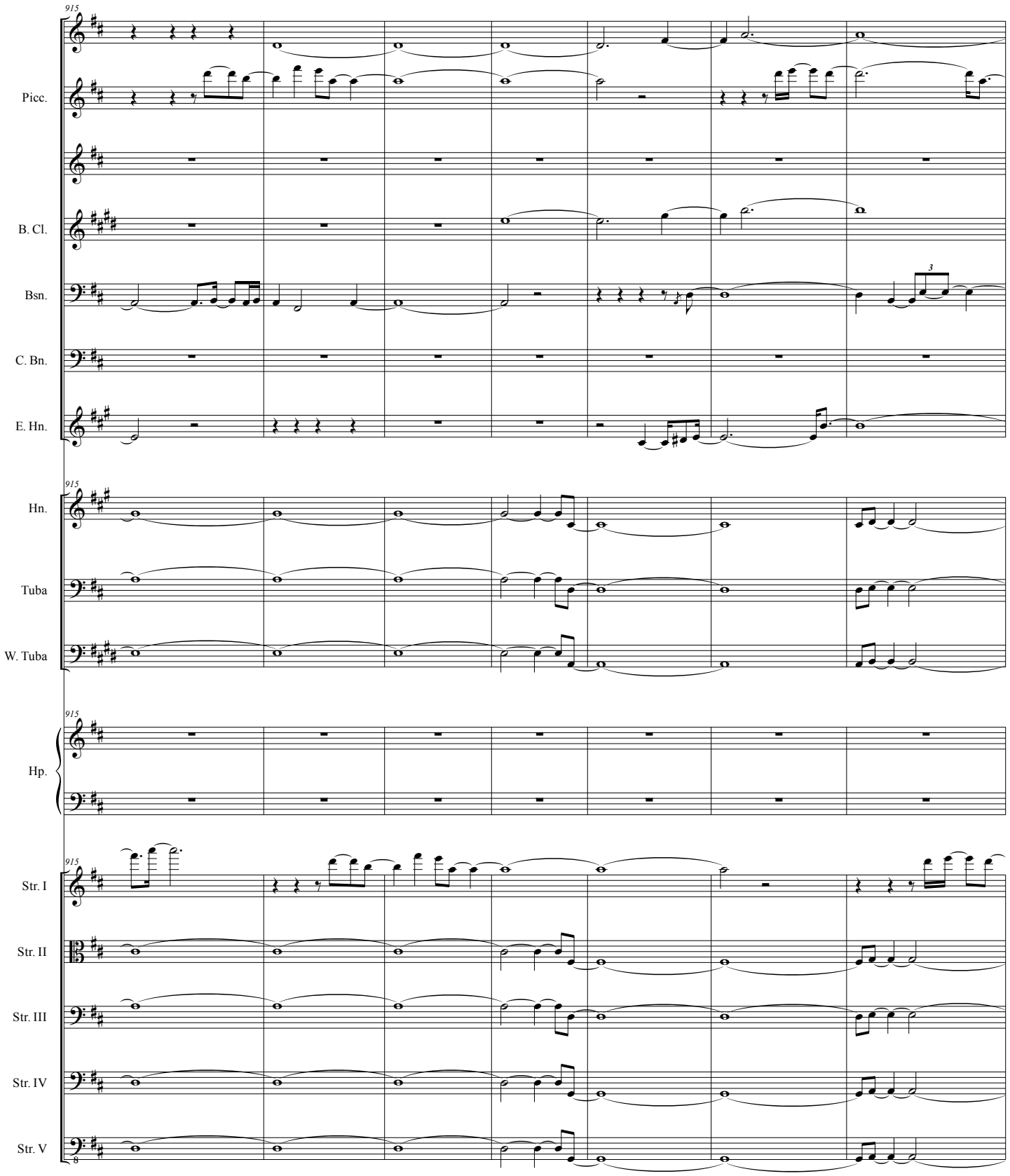
915
Picc.
B. Cl.
Bsn.
C. Bn.
E. Hn.
Hn.
Tuba
W. Tuba
Hp.
Str. I
Str. II
Str. III
Str. IV
Str. V

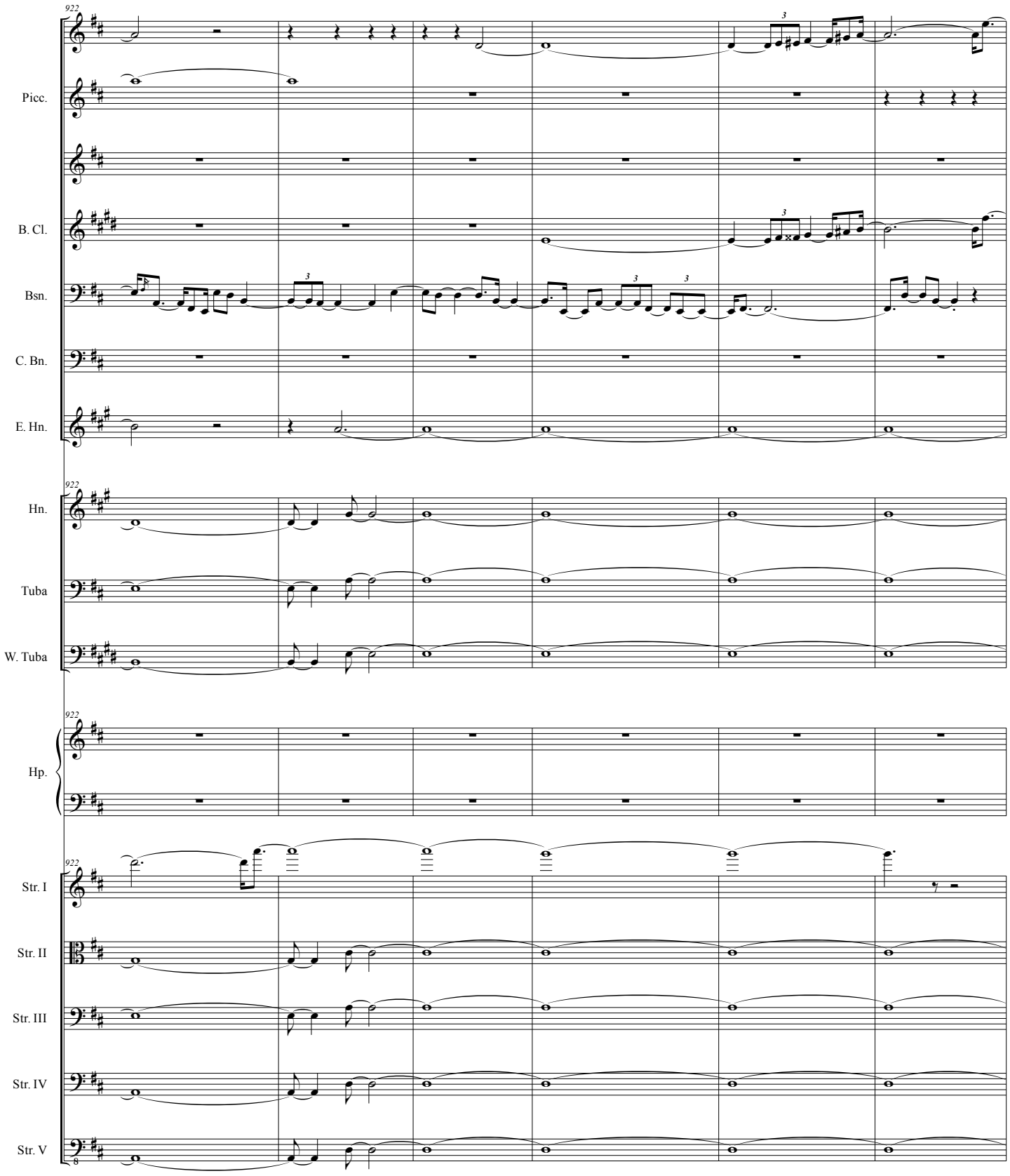
922
Picc.
B. Cl.
Bsn.
C. Bn.
E. Hn.
Hn.
Tuba
W. Tuba
Hp.
Str. I
Str. II
Str. III
Str. IV
Str. V

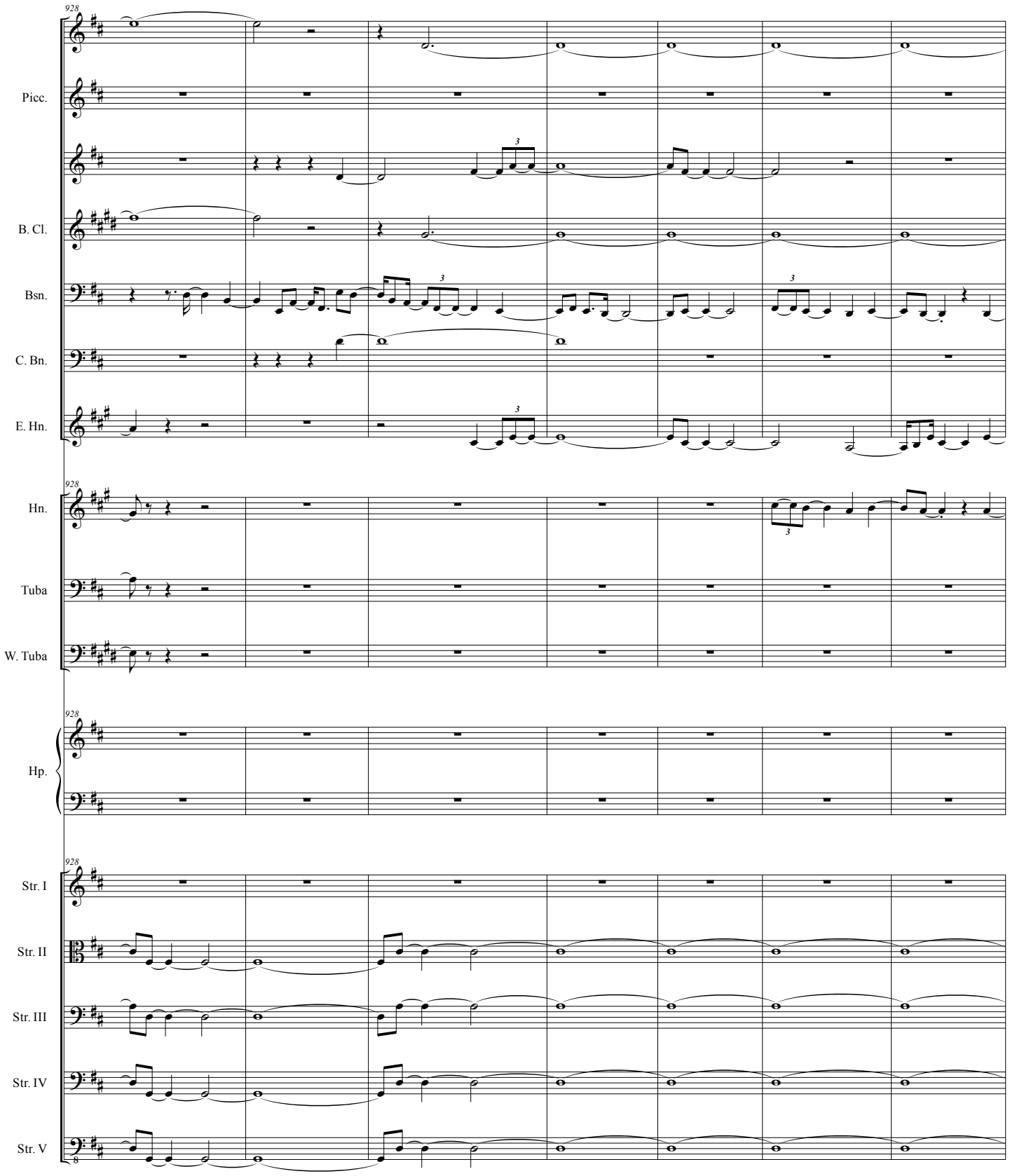
928
Picc.
B. Cl.
Bsn.
C. Bn.
E. Hn.
Hn.
Tuba
W. Tuba
Hp.
Str. I
Str. II
Str. III
Str. IV
Str. V

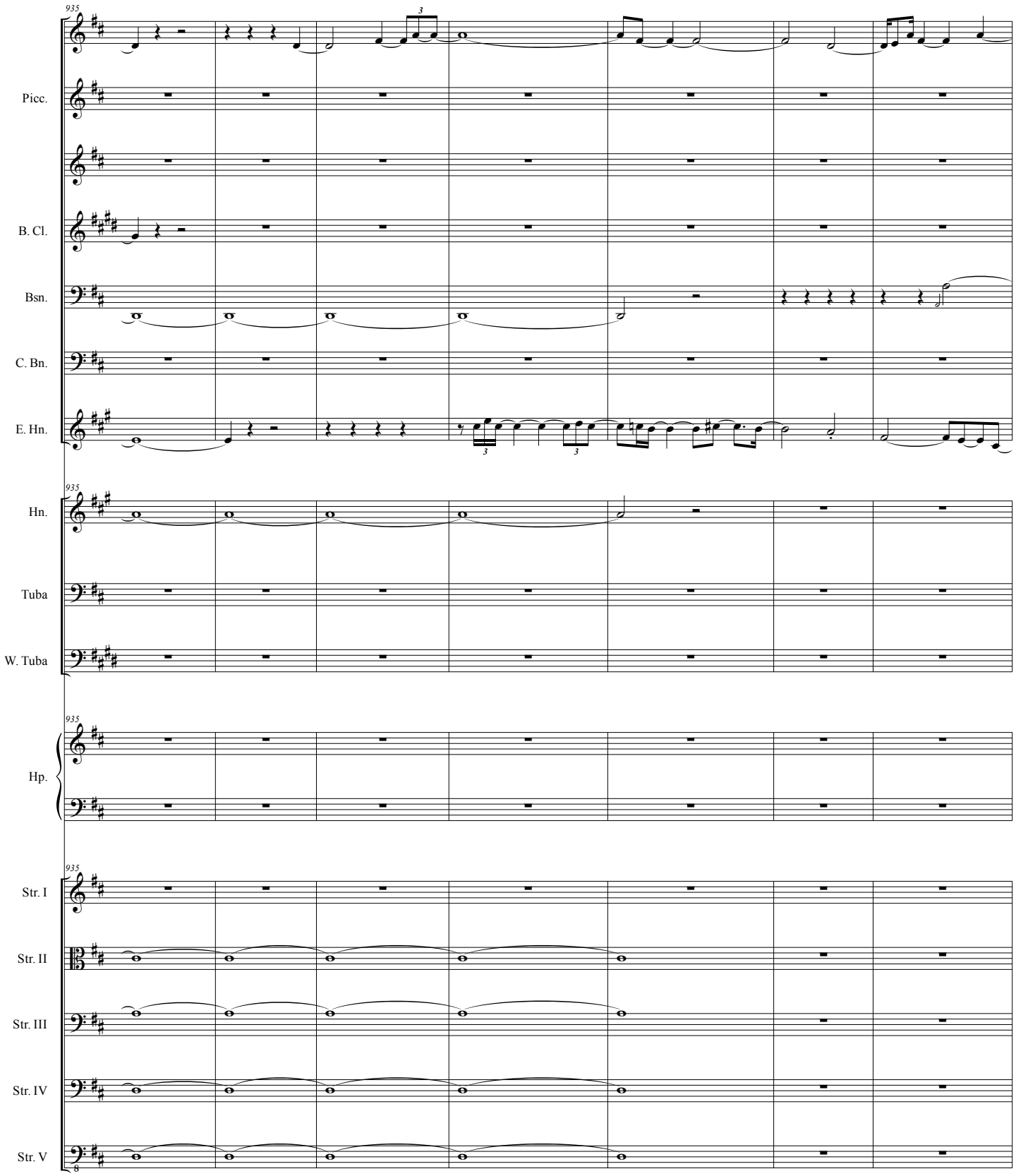
935
Picc.
B. Cl.
Bsn.
C. Bn.
E. Hn.
Hn.
Tuba
W. Tuba
Hp.
Str. I
Str. II
Str. III
Str. IV
Str. V

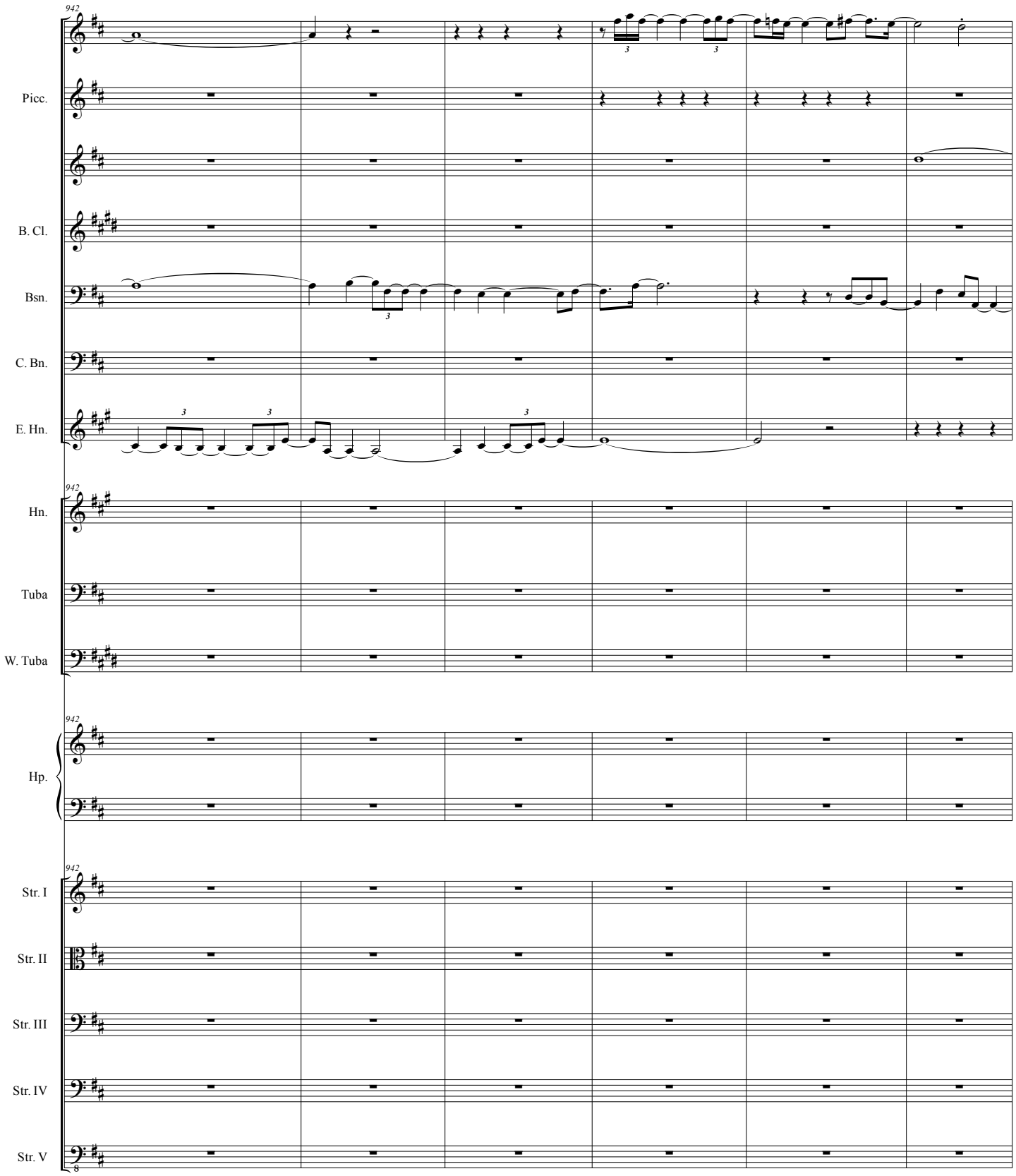
942
Picc.
B. Cl.
Bsn.
C. Bn.
E. Hn.
Hn.
Tuba
W. Tuba
Hp.
Str. I
Str. II
Str. III
Str. IV
Str. V

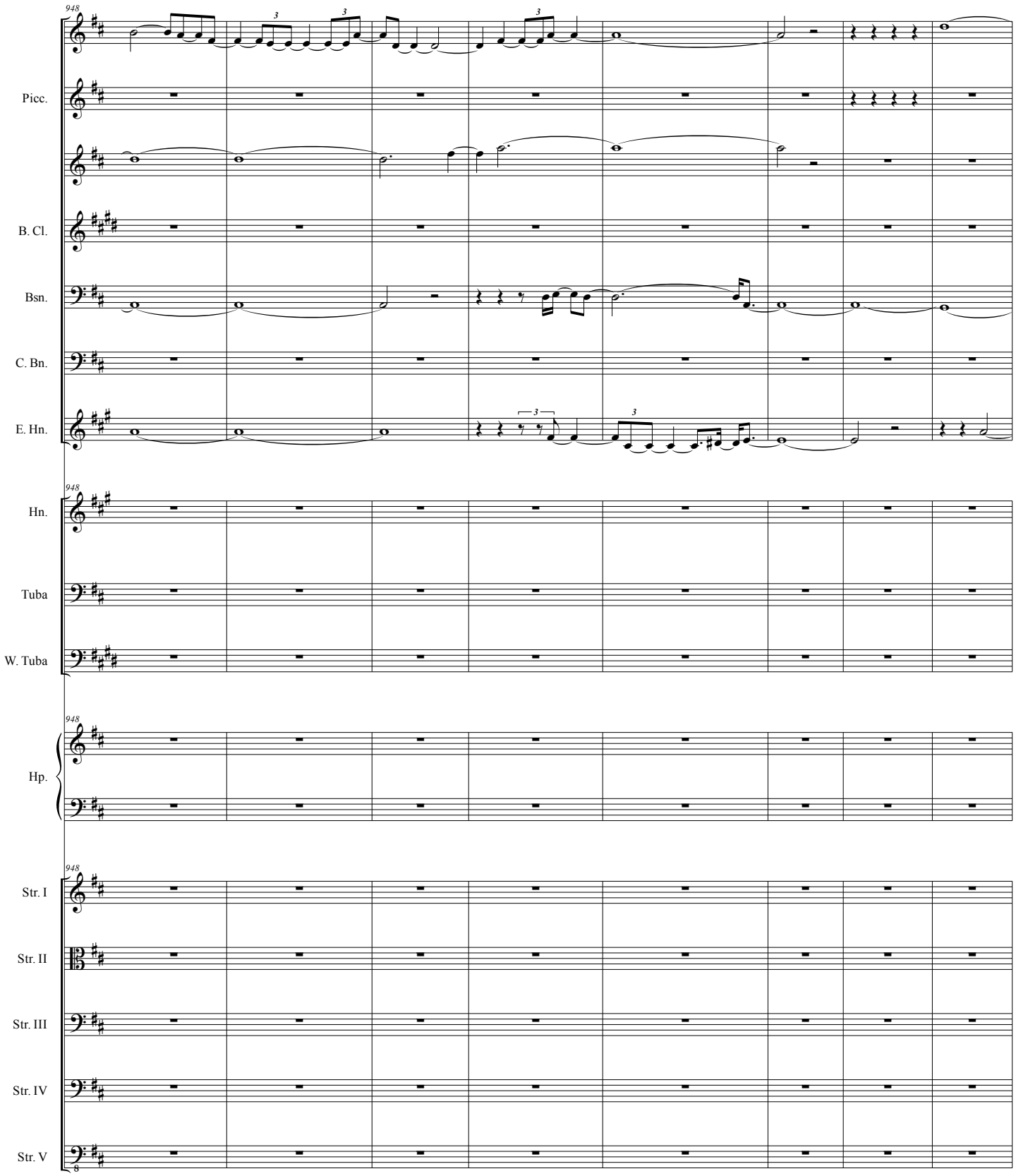
948
Picc.
B. Cl.
Bsn.
C. Bn.
E. Hn.
Hn.
Tuba
W. Tuba
Hp.
Str. I
Str. II
Str. III
Str. IV
Str. V

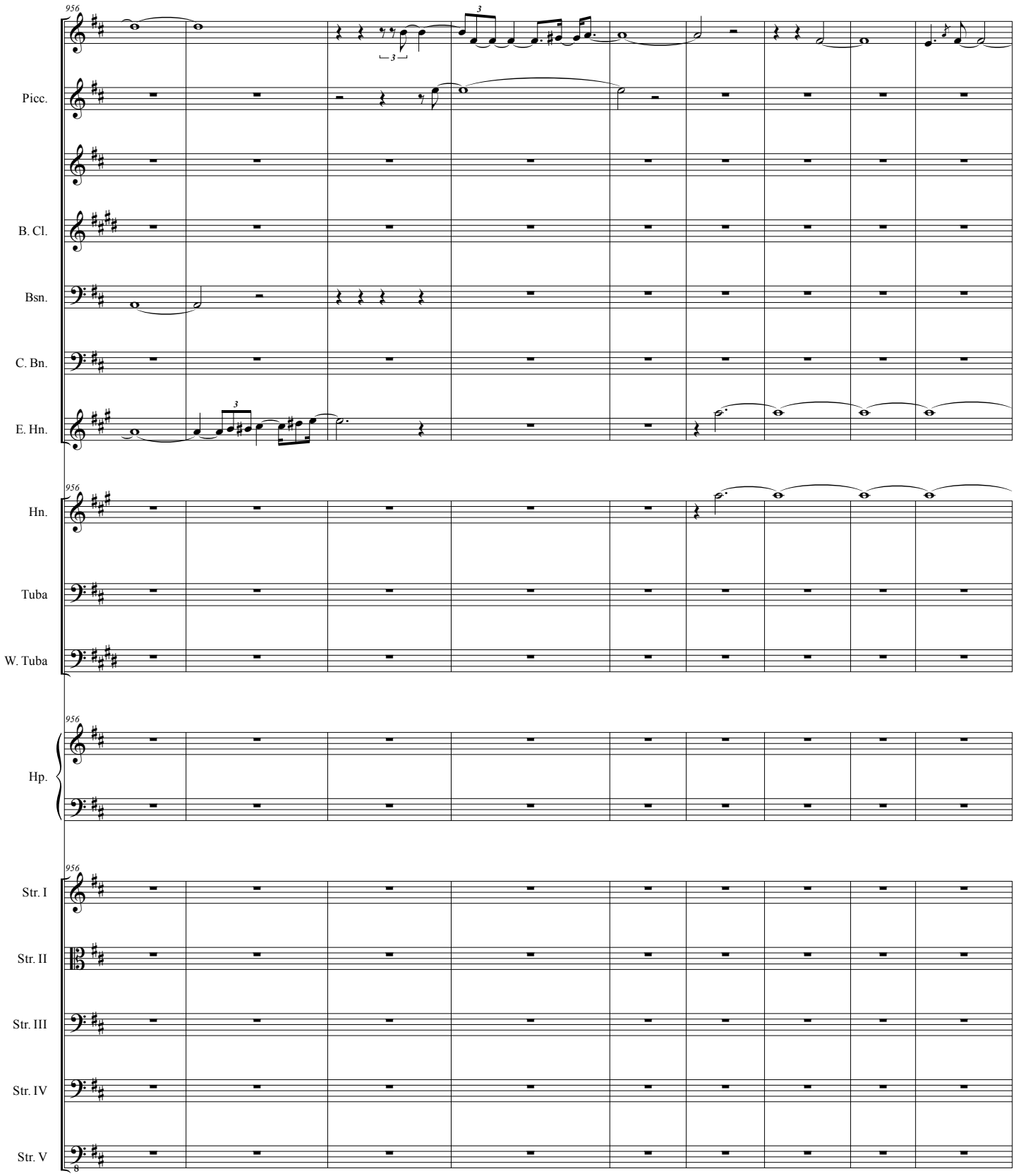
956
Picc.
B. Cl.
Bsn.
C. Bn.
E. Hn.
Hn.
Tuba
W. Tuba
Hp.
Str. I
Str. II
Str. III
Str. IV
Str. V

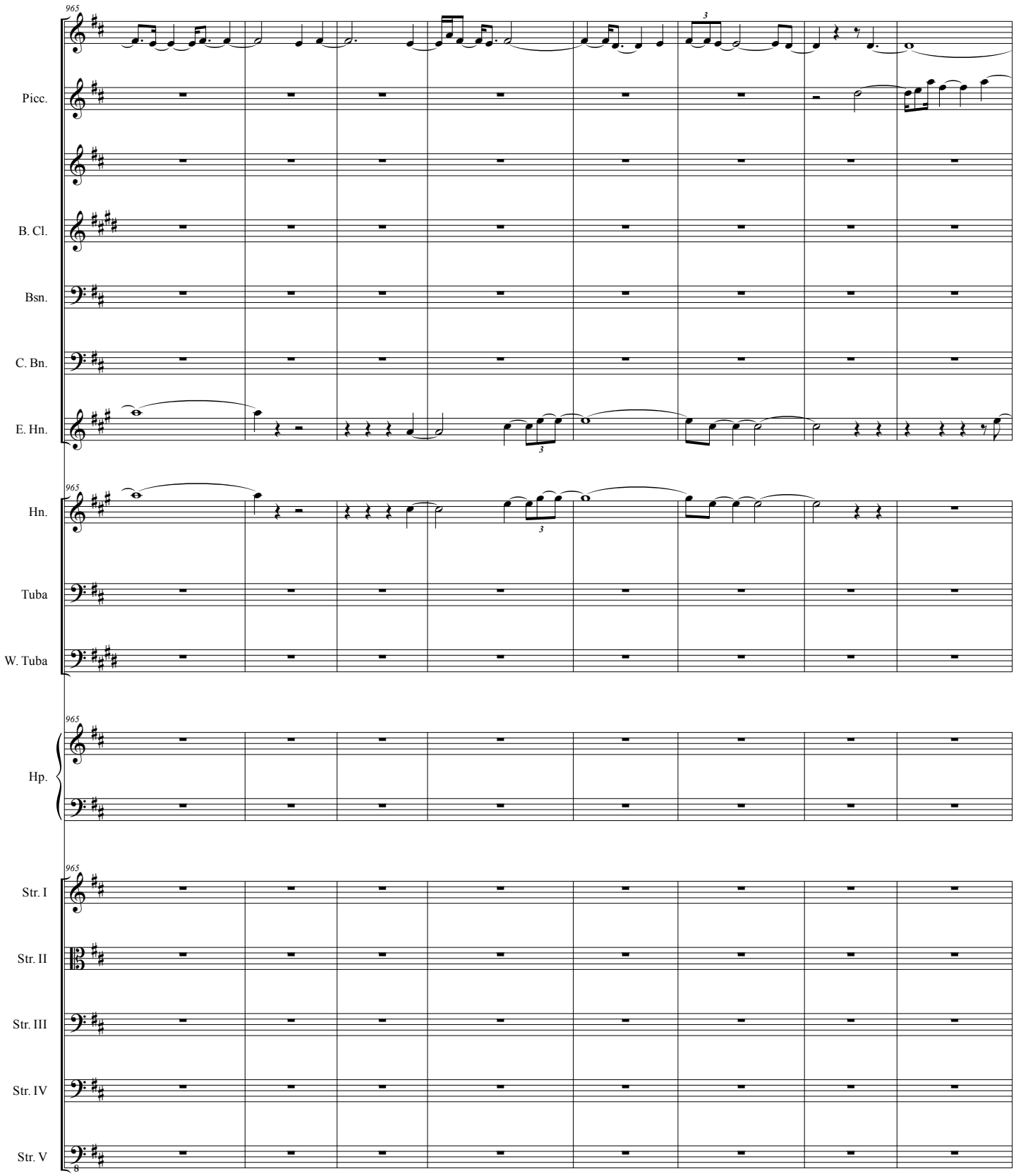
965
Picc.
B. Cl.
Bsn.
C. Bn.
E. Hn.
Hn.
Tuba
W. Tuba
Hp.
Str. I
Str. II
Str. III
Str. IV
Str. V

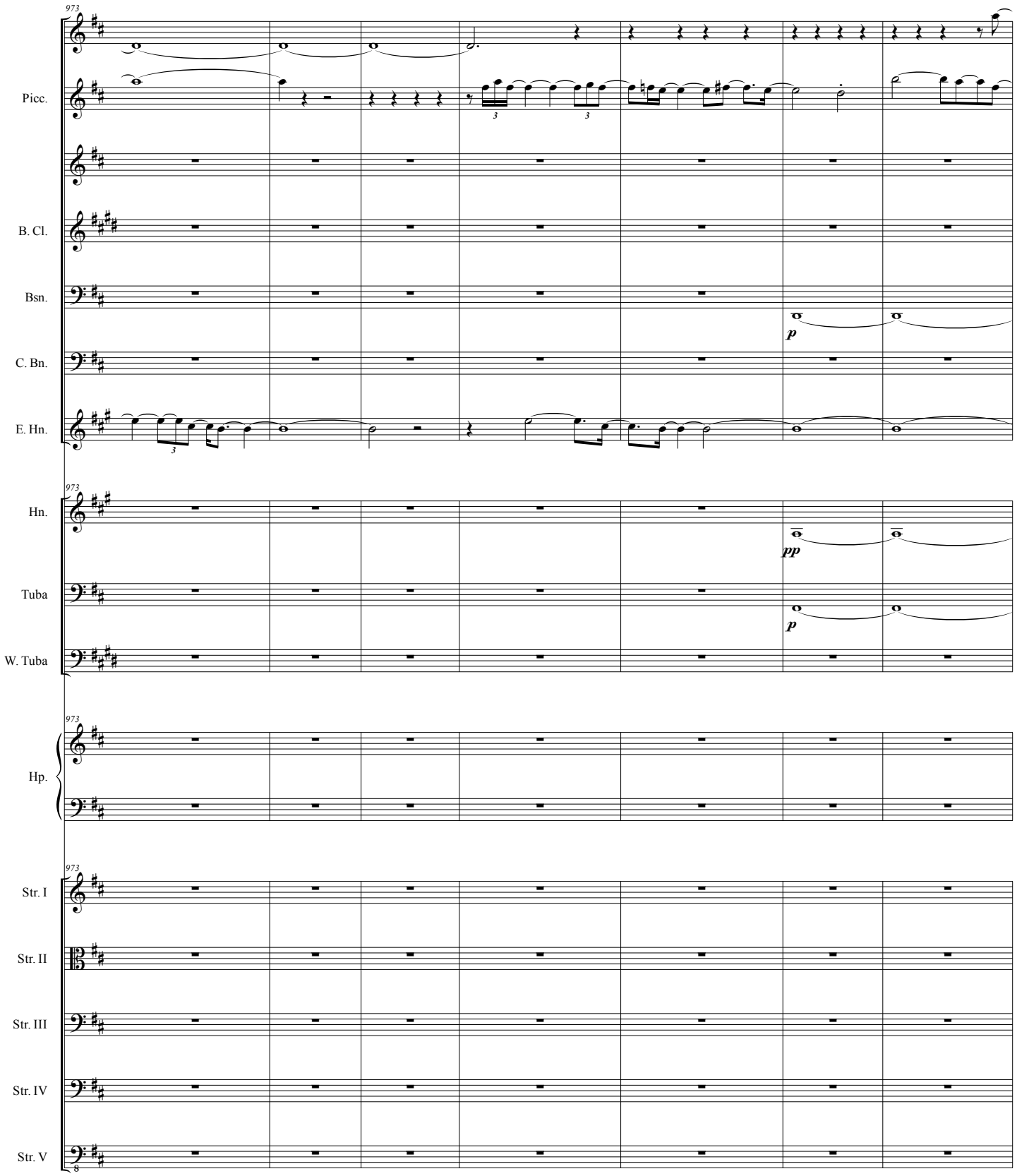
973
Picc.
B. Cl.
Bsn.
p
C. Bn.
E. Hn.
973
Hn.
pp
Tuba
p
W. Tuba
973
Hp.
973
Str. I
Str. II
Str. III
Str. IV
Str. V

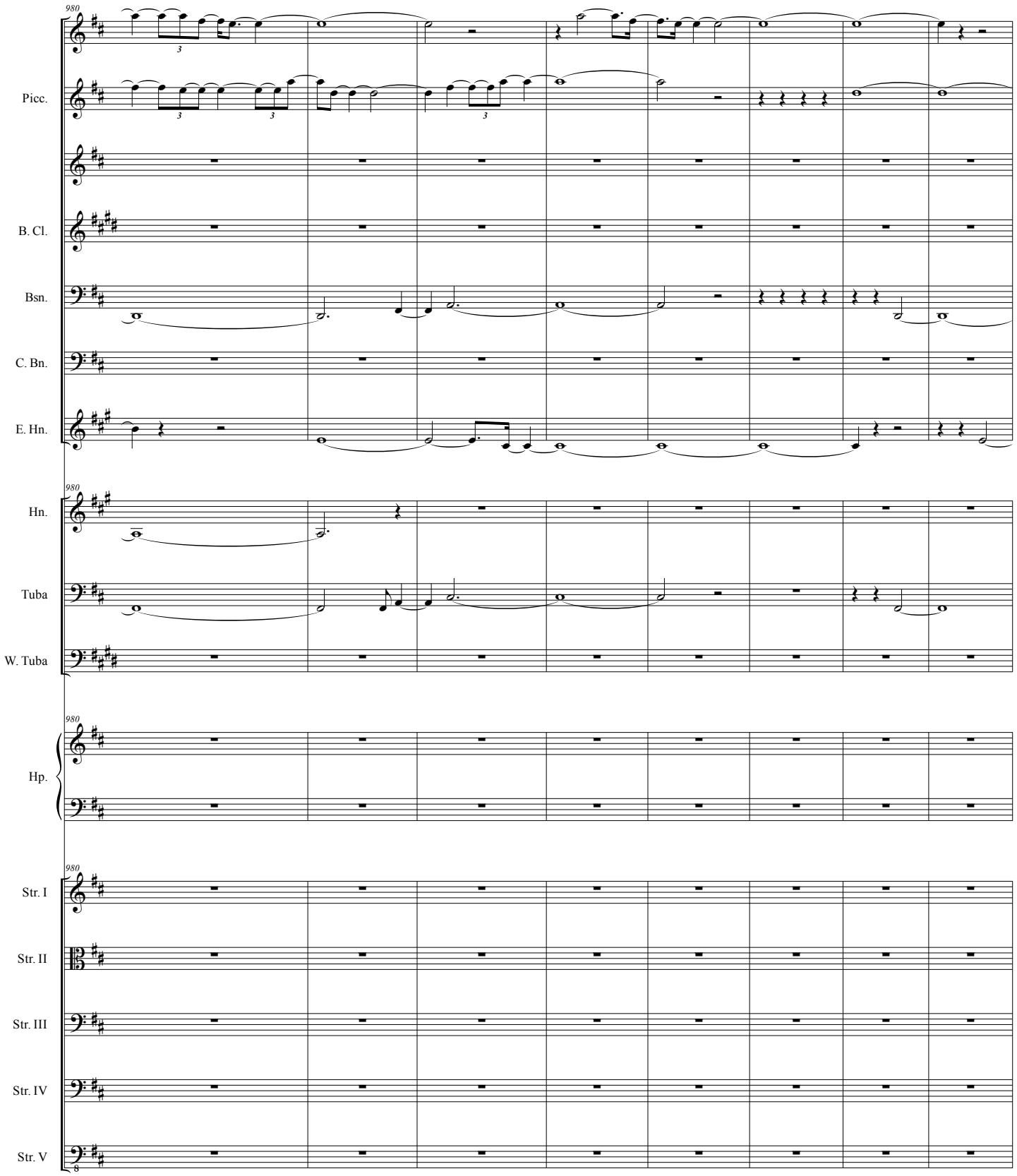
980
Picc.
B. Cl.
Bsn.
C. Bn.
E. Hn.
Hn.
Tuba
W. Tuba
Hp.
Str. I
Str. II
Str. III
Str. IV
Str. V

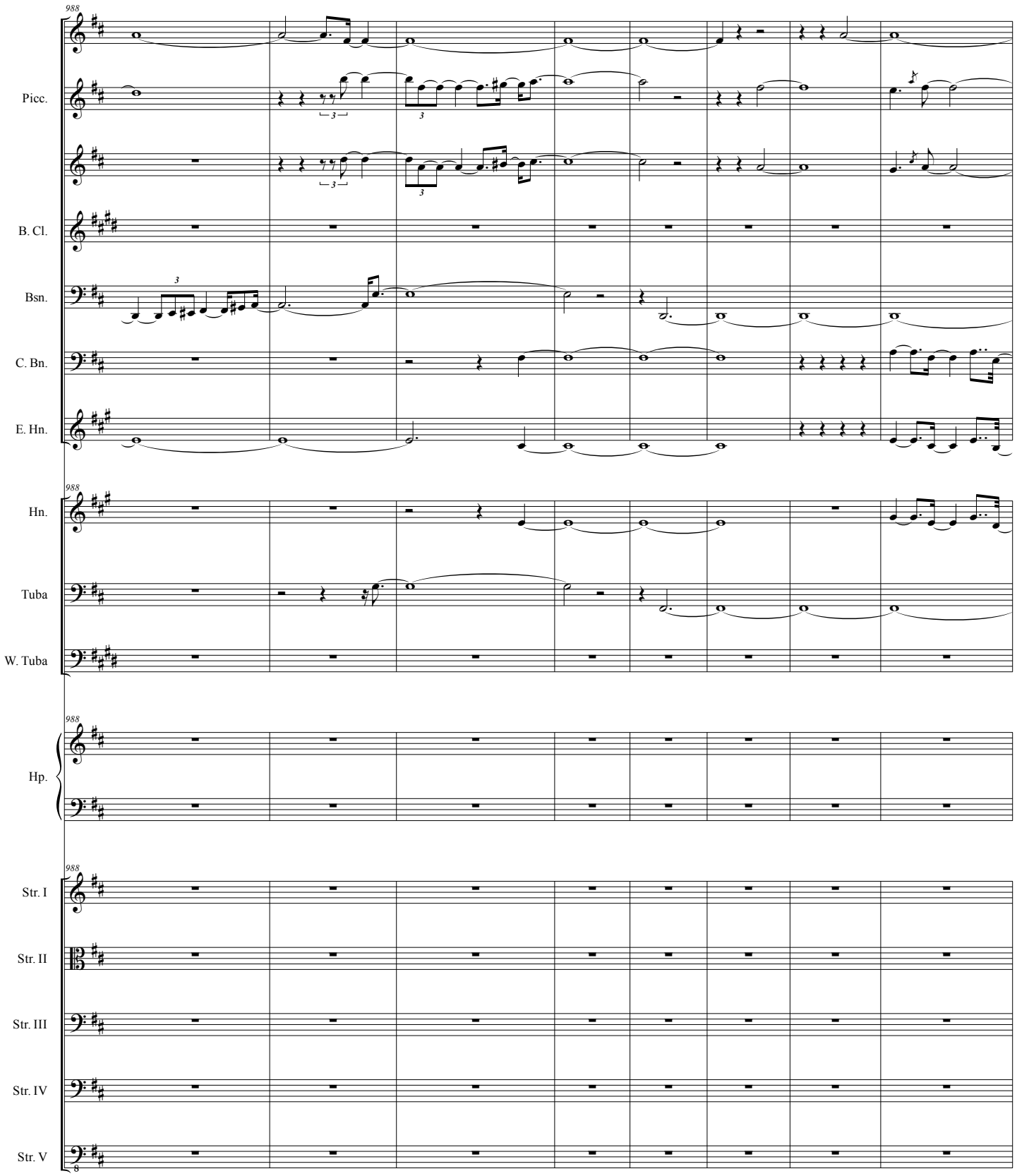
988
Picc.
B. Cl.
Bsn.
C. Bn.
E. Hn.
Hn.
Tuba
W. Tuba
Hp.
Str. I
Str. II
Str. III
Str. IV
Str. V

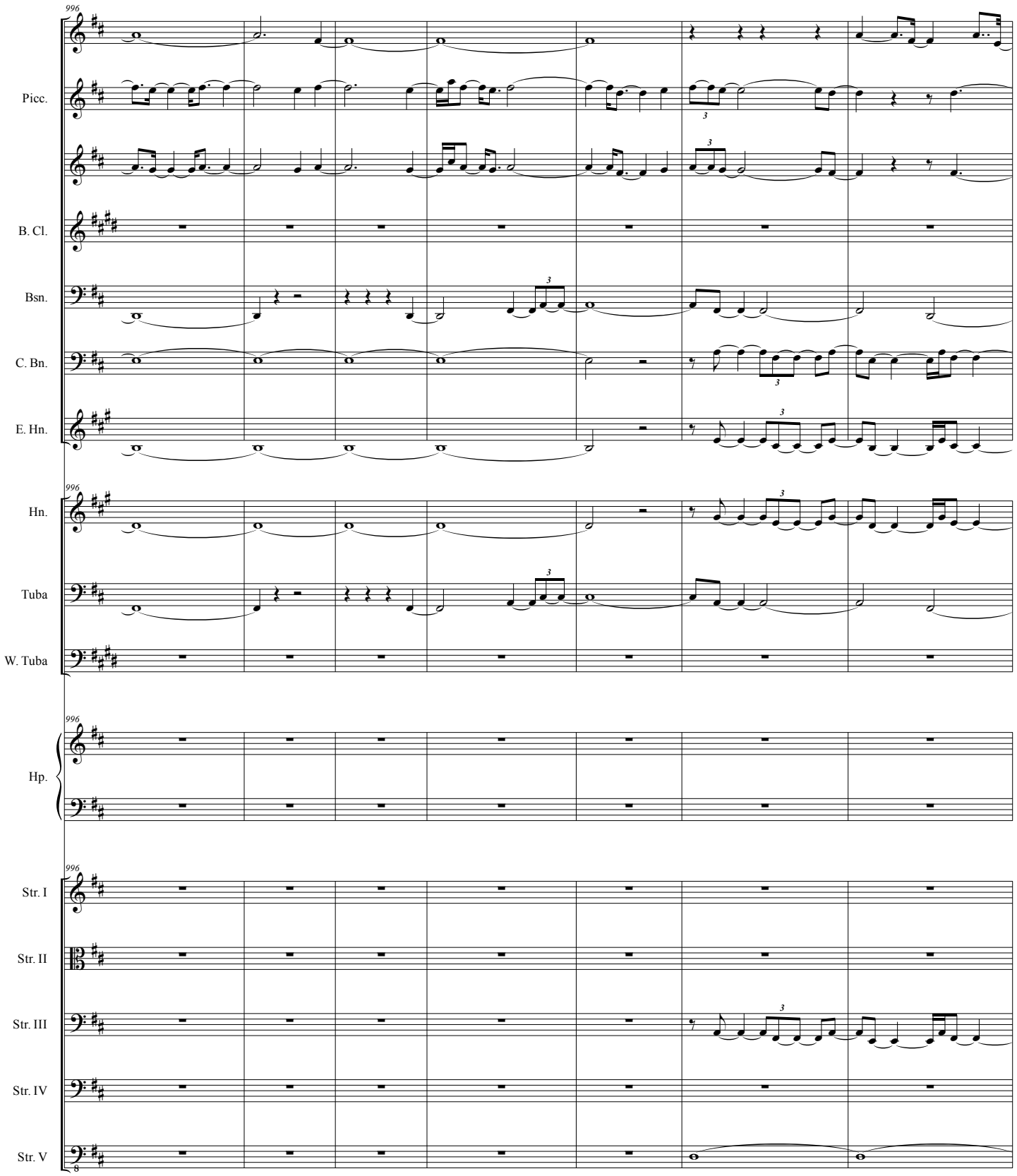
996
Picc.
B. Cl.
Bsn.
C. Bn.
E. Hn.
Hn.
Tuba
W. Tuba
Hp.
Str. I
Str. II
Str. III
Str. IV
Str. V

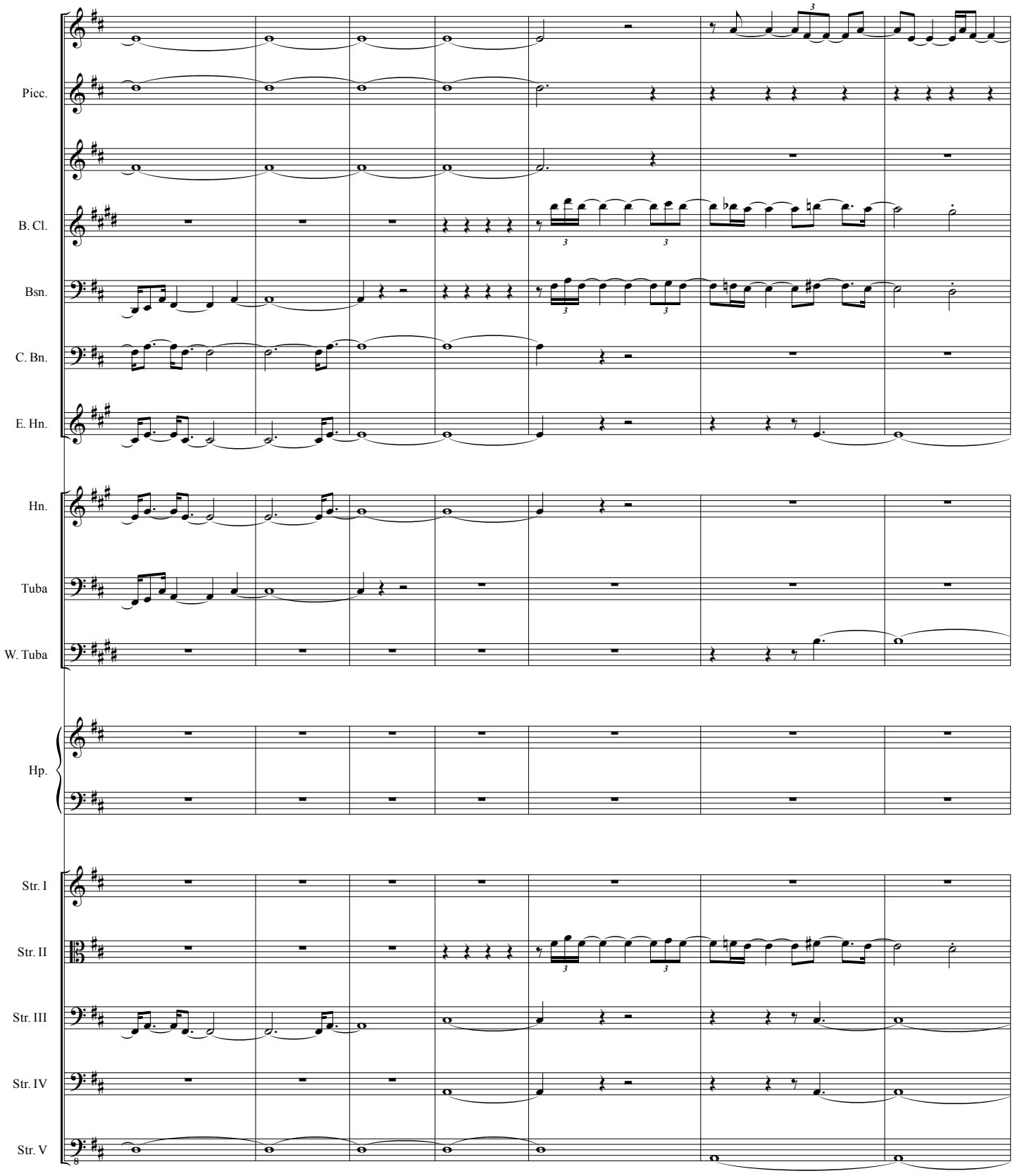
Picc.
B. Cl.
Bsn.
C. Bn.
E. Hn.
Hn.
Tuba
W. Tuba
Hp.
Str. I
Str. II
Str. III
Str. IV
Str. V

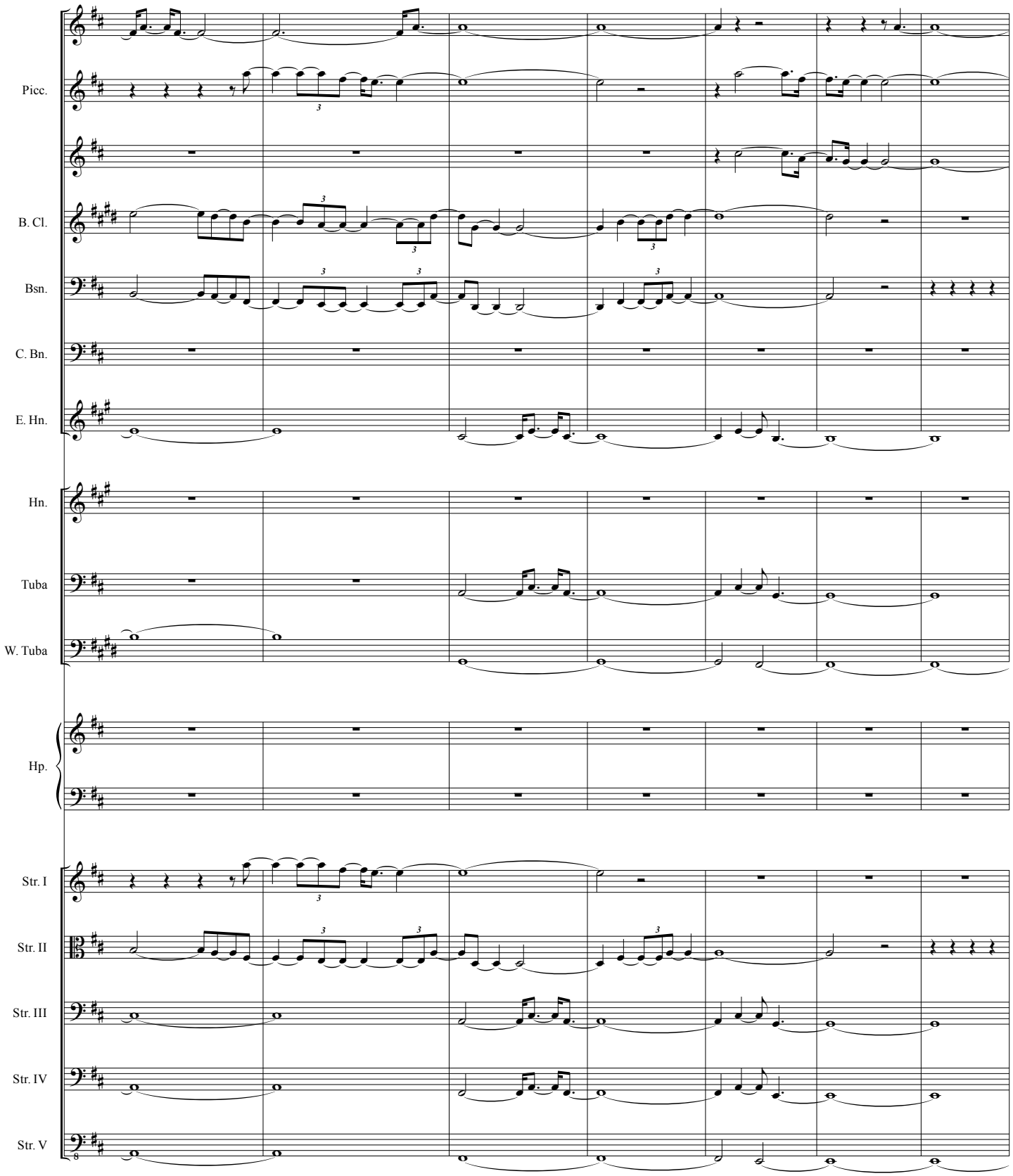
Picc.
B. Cl.
Bsn.
C. Bn.
E. Hn.
Hn.
Tuba
W. Tuba
Hp.
Str. I
Str. II
Str. III
Str. IV
Str. V

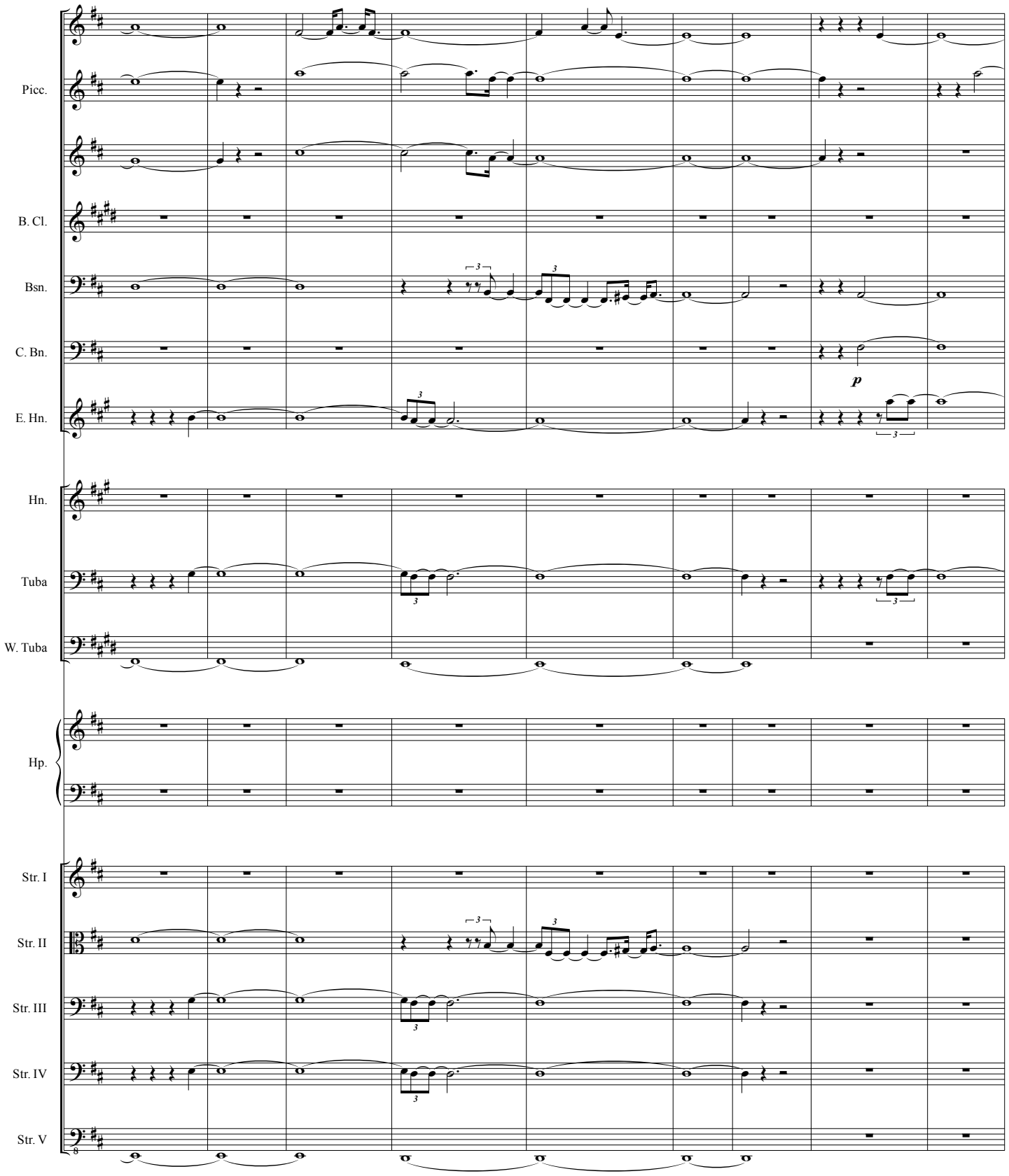
Picc.
B. Cl.
Bsn.
C. Bn.
E. Hn.
Hn.
Tuba
W. Tuba
Hp.
Str. I
Str. II
Str. III
Str. IV
Str. V
p

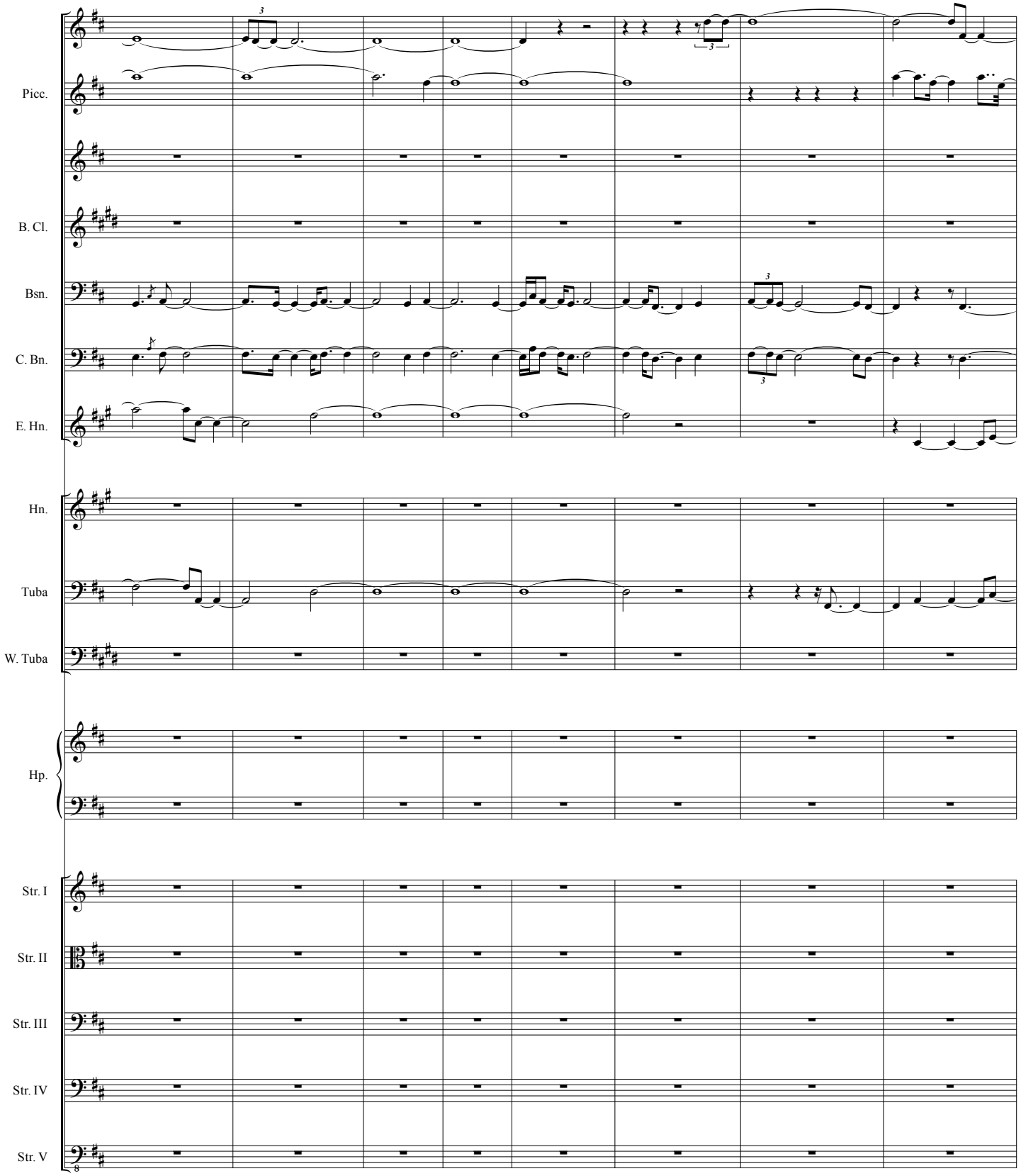
Picc.
B. Cl.
Bsn.
C. Bn.
E. Hn.
Hn.
Tuba
W. Tuba
Hp.
Str. I
Str. II
Str. III
Str. IV
Str. V

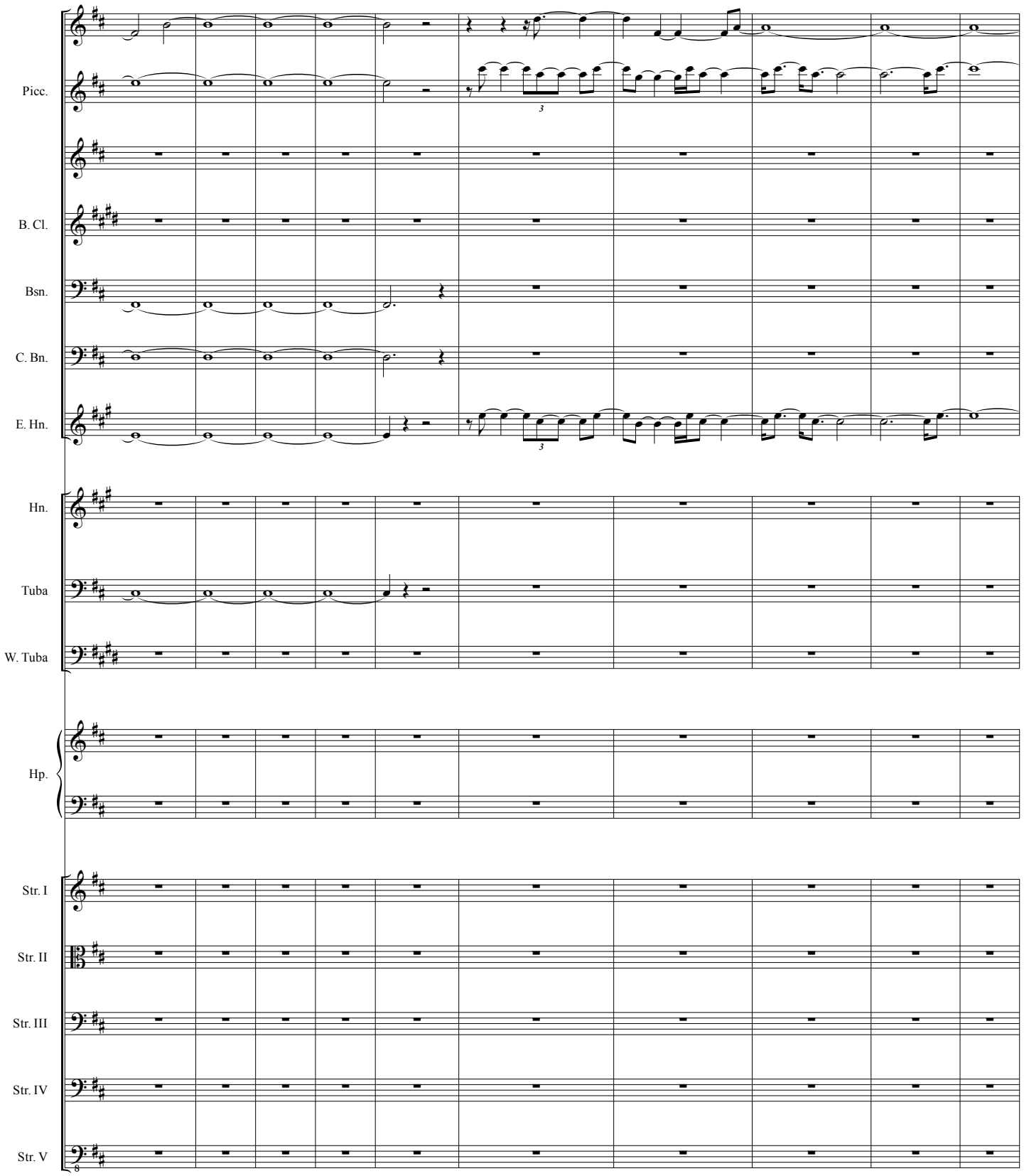
Picc.
B. Cl.
Bsn.
C. Bn.
E. Hn.
Hn.
Tuba
W. Tuba
Hp.
Str. I
Str. II
Str. III
Str. IV
Str. V

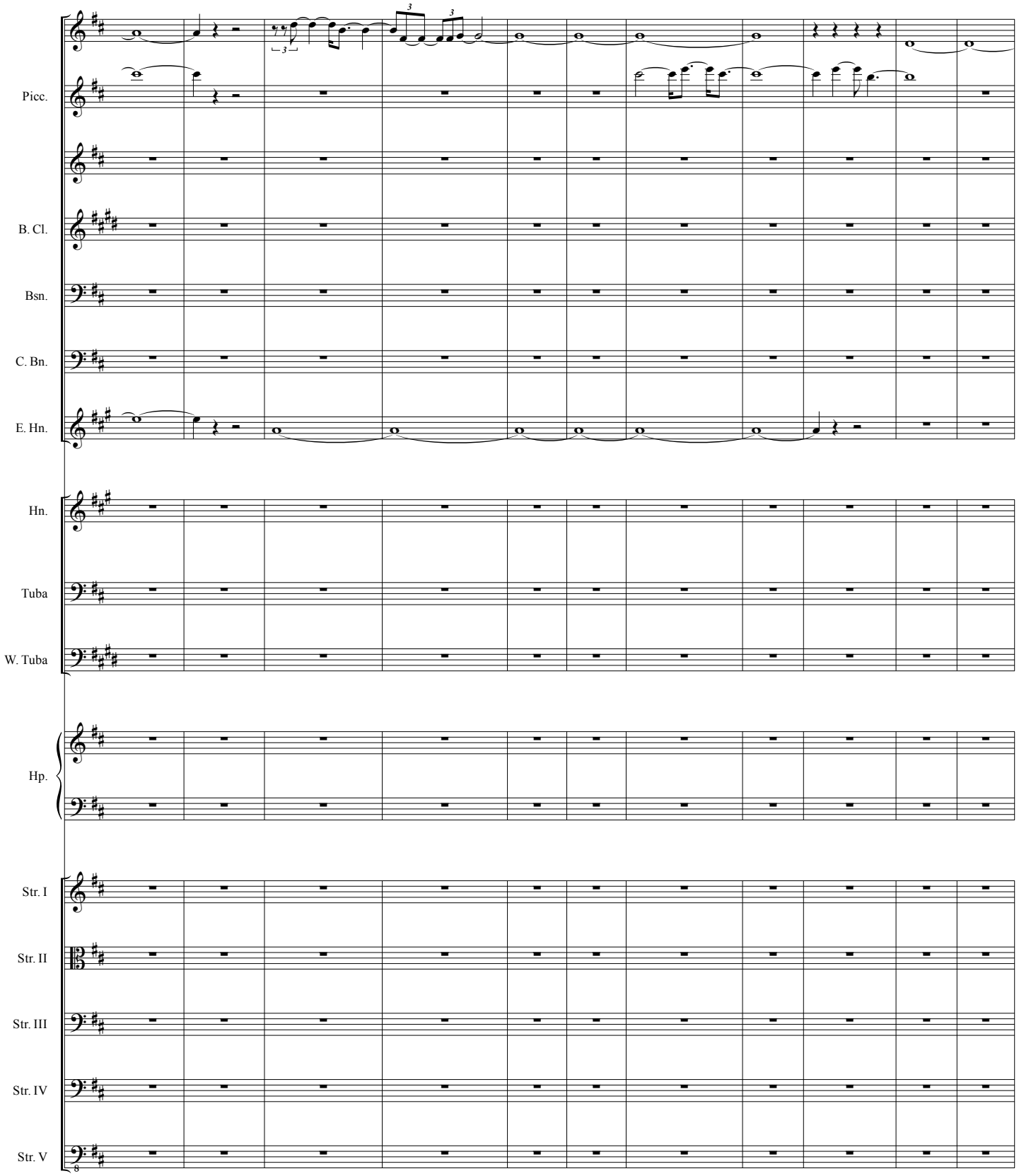
Picc.
B. Cl.
Bsn.
C. Bn.
E. Hn.
Hn.
Tuba
W. Tuba
Hp.
Str. I
Str. II
Str. III
Str. IV
Str. V

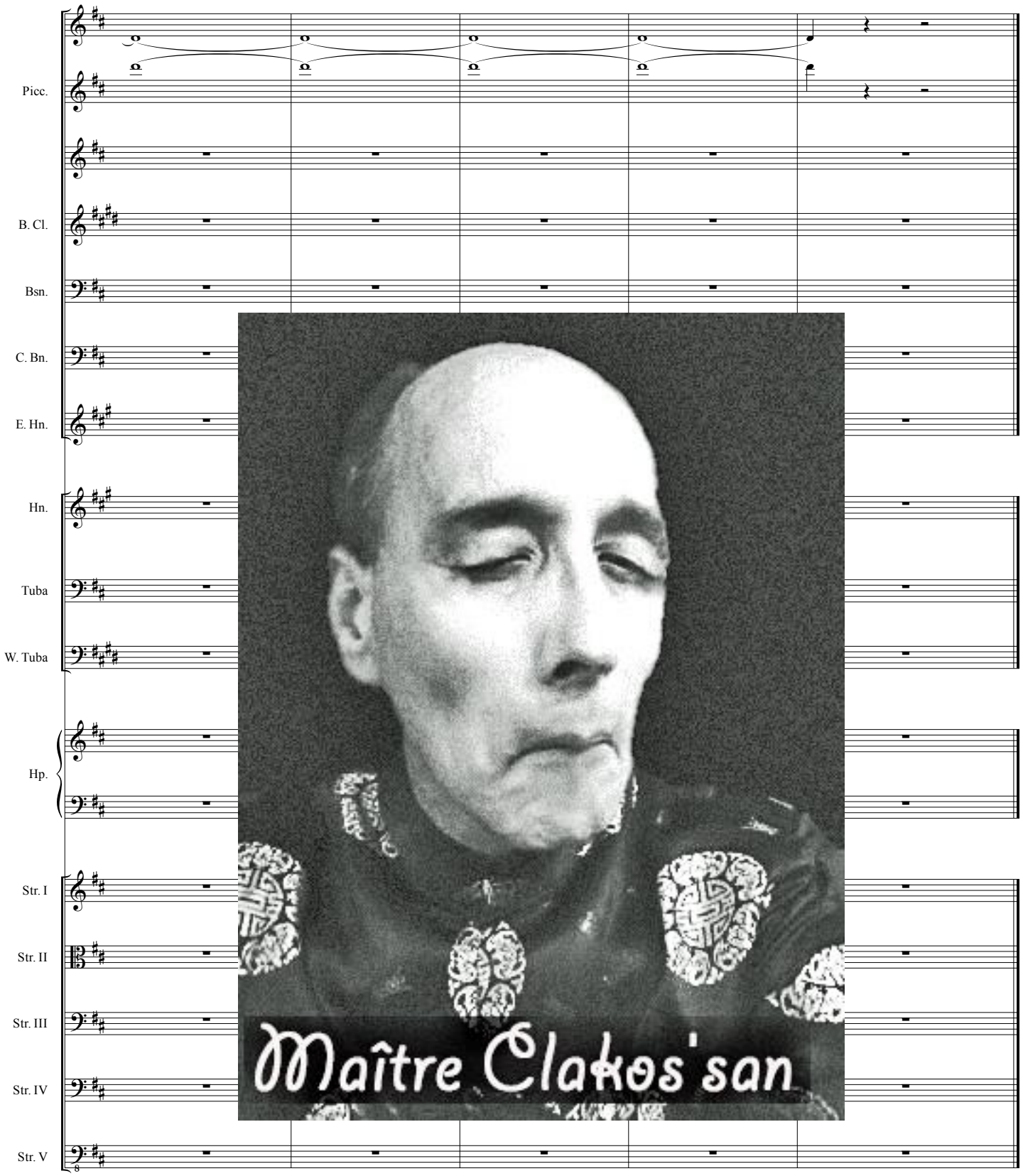
Picc.
B. Cl.
Bsn.
C. Bn.
E. Hn.
Hn.
Tuba
W. Tuba
Hp.
Str. I
Str. II
Str. III
Str. IV
Str. V
Maître Clakos'san