

Trio from Cantata 175.4 (revoiced, transposed to G)

LET VOICE SOLO PARTS ALWAYS PREDOMINATE
(opt. small non-cue notes for additional lines)

J. S. Bach [arr. P. Lang] BWV 175.4
Aria for Cello piccolo solo, Tenor and Bc "Es duenket mich"
arr. and revoiced in G for 3 Violas

$\text{♩} = 66-72$
solo

1 Viola for Vc picc Solo and Bc
bwv 175.4 s3 3va

2 Viola for Tenor solo
bwv 175.4 s3 3va

3 Viola for Vc picc Solo and Bc
bwv 175.4 s3 3va

6

Vla. Bc

Solo

f *p* *f* *p*

12

Vla. *mf* *p*

Vla. *mf* *f*

Vla. *mf* *f*

18

Vla. *p*

23

solo

Vla.

Vla.

Vla.

Bc

p

28

Vla.

Vla.

Vla.

33

Bc

f

mf

mf

Vla.

Vla.

Vla.

39

solo

p

p

p

Bc *f*

Vla.

Vla.

Vla.

45

f

mf

f

Vla.

Vla.

Vla.

50

Vla. Vla. Vla.

55

Bc

solo

p

Vla. Vla. Vla.

60

Vla. Vla. Vla.

65

mf

Bc *mf*

f

Vla. Vla. Vla.

70

Bc

p

f

solo

p

Vla. Vla. Vla.

75

Vla. *mf*

Vla. *mf*

Vla. *mf*

80

Vla. *mf* solo

Vla. *mf*

Vla. *mf* Bc

86

Vla. *mf* Bc

Vla. *mf* tr

Vla. *mf* solo

92

Vla. *mf* solo

Vla. *mf*

Vla. *mf* Bc *mf*

mf *p* *f* *p*

98

Vla. *mf* Bc

Vla. *mf*

Vla. *mf* solo

103

Vla. 1
Vla. 2
Vla. 3

108

Vla. 1
Vla. 2
Vla. 3

114

Vla. 1
Vla. 2
Vla. 3

120

Vla. 1
Vla. 2
Vla. 3

126

Vla. 1
Vla. 2
Vla. 3

1 Viola for Vc picc Solo and Bc bwv 175.4 s3 3va

Trio from Cantata 175.4 (revoiced, transposed to G)

LET VOICE SOLO PARTS ALWAYS PREDOMINATE

(opt. small non-cue notes for additional lines)

J. S. Bach [arr. P. Lang] BWV 175.4

Aria for Cello piccolo solo, Tenor and Bc "Es duenket mich"

arr. and revoiced in G for 3 Violas

$\text{♩} = 66-72$
solo

f

7 Bc

p

13 *mf* *p*

20 solo

26

31 Bc *f*

37 solo *p* *p*

43 *f*

49

55 Bc

61

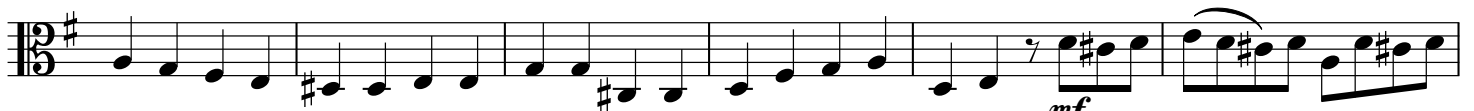

67

73

Bc

79

solo

85

Bc

91

solo

97

Bc

103

109

solo

115

Bc

121

solo

126

2 Viola for Tenor solo bwv 175.4 s3 3va

Trio from Cantata 175.4 (revoiced, transposed to G)

LET VOICE SOLO PARTS ALWAYS PREDOMINATE

(opt. small non-cue notes for additional lines)

J. S. Bach [arr. P. Lang] BWV 175.4

Aria for Cello piccolo solo, Tenor and Bc "Es duenket mich"

arr. and revoiced in G for 3 Violas

♩ = 66-72
opt. line

3 Viola for Vc picc Solo and Bc bwv 175.4 s3 3va

Trio from Cantata 175.4 (revoiced, transposed to G)

LET VOICE SOLO PARTS ALWAYS PREDOMINATE

(opt. small non-cue notes for additional lines)

J. S. Bach [arr. P. Lang] BWV 175.4

Aria for Cello piccolo solo, Tenor and Bc "Es duenket mich"

arr. and revoiced in G for 3 Violas

Bc $\text{♩} = 66-72$

11

17

23

Bc

31

38

Bc

46

56

solo

63 Bc
f

71 solo
p

77 Bc

85 solo

92 Bc solo
mf *p*

99

105 Bc

112 solo

120 Bc

126 solo
f *rit.*