

Contrapunctus 2 a 4

Basso (Violoncello)

5

8

12

16

21

26

32

37

51

56

61

66

70

76

81

Contrapunctus 3 a 4 Basso (Violoncello)

14

20

24

28

32

36

41

46

56

61

66

77

84

91

98

105

112

119

125

131

Contrapunctus 5 a 4
Basso (Violoncello)

Basso (Violoncello)

53

59

66

72

76

80

85

Basso (Violoncello)

42 *tr*

45

49

53 3

59

61

63

65

67

70

73

35

38

40

43

46

49

52

55

58

Contrapunctus 8 a 3
Basso (Violoncello)

5

11

17

22

28

33

38

45

51

56

60

65

69

74

79

84

89

2

93
98
104
109
114
120
124
129
135
140
144
148
153
157
163
169
176
182

Basso (Violoncello)

75

90

99

106

111

118

125

Contrapunctus 10 a 4 alla decima
Basso (Violoncello)

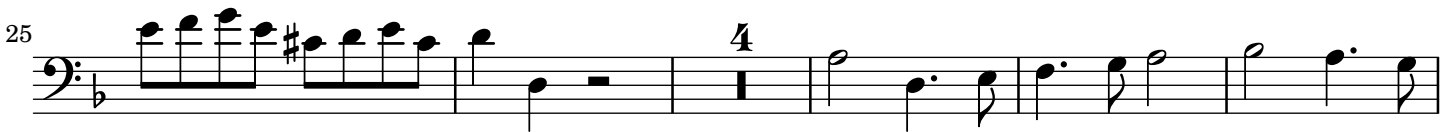

57

63

68

75

86

92

98

107

Contrapunctus 11 a 4
Basso (Violoncello)

8

15

22

30

39

46

52

58

65

71

78

85

92

99

105

112

118

125

131

137

144

151

158

164

171

178

Contrapunctus 12 a 4 - rectus
Basso (Violoncello)

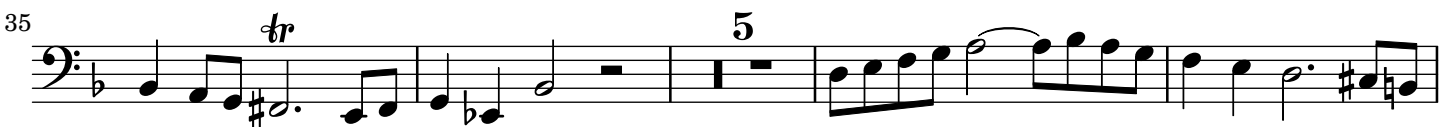
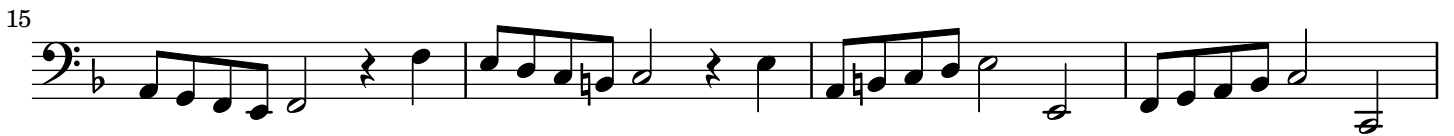
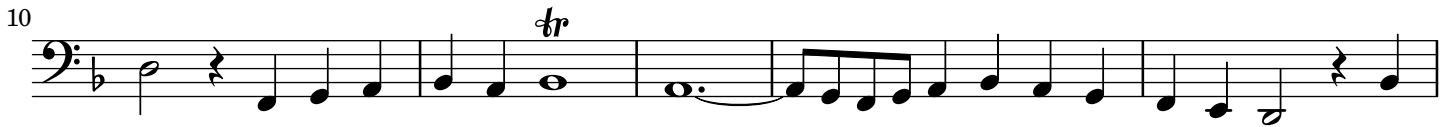

Contrapunctus 13 a 3 - rectus
Basso (Violoncello)

3

7

11

16

20

25

30

33

37

44

48

52

57

62

66

Contrapunctus 13 a 3 - inversus

Basso (Violoncello)

7

11

15

20

23

27

31

35

38

41

45

48

52

56

60

64

68

Contrapunctus 14 a 2, Canon per augmentationem contrario motu
Basso (Violoncello)

4

9

14

18

22

26

30

34

38

42

46

49

53

57

60

63

Contrapunctus 15 a 2, Canon alla ottava
Basso (Violoncello)

4

8

12

16

21

25

30

34

38

42

46

50

54

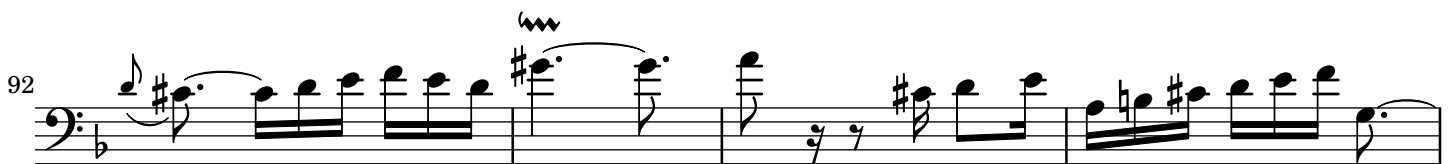
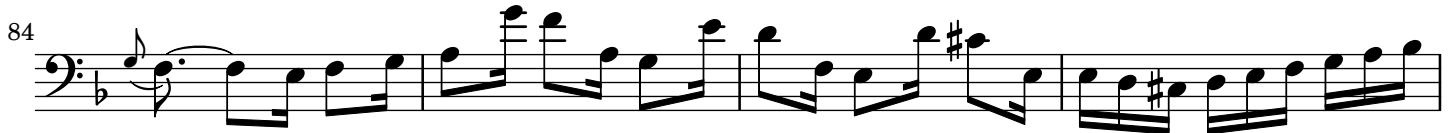
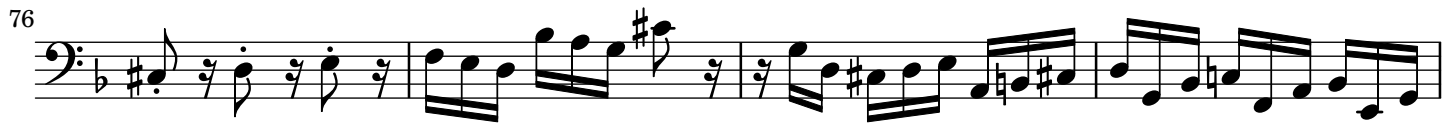
**Contrapunctus 16 a 2, Canon alla decima: tacet**

Contrapunctus 17 a 2, Canon alla duodecima
Basso (Violoncello)

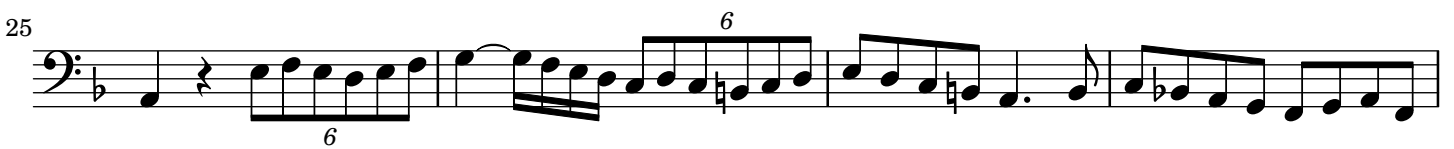

38

42

47

51

55

60

65

69

74

Finale

Contrapunctus 19 a 4 - Fuga a 3 soggetti

Basso (Violoncello)

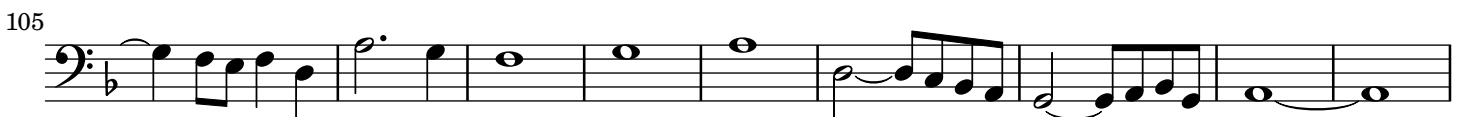
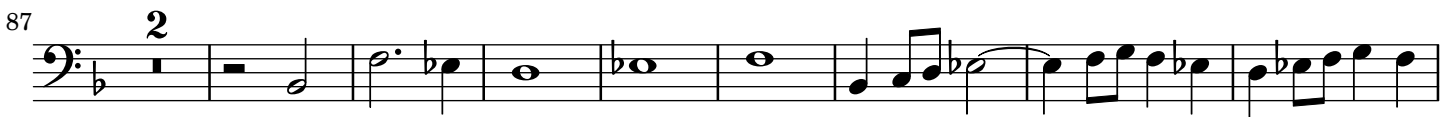
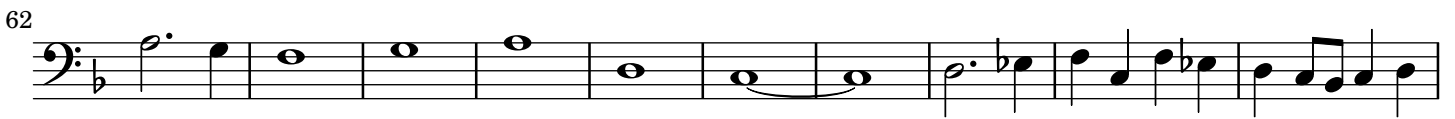

138

144

154

160

167

174

181

186

192

209

217

225

232

*N.B. While working on this fugue, where
the name B.A.C.H. appears
in the countersubject,
the composer died.*

*(In the autograph, in the hand of
C.P.E. Bach)*

**Choral a 4. Wenn wir in hoechsten Noethen Canto Fermo in Canto,
Basso (Violoncello)**

