Grande FANTAISIE

sur des Motifs de l'Opéra:

Lucia di Lammermoor

Composée

Pour la Harpe

ET DÉDIÉE

à

Madame la Comtesse Esterházy,

née Comtesse Batthyany,

par

Parisly Alvars.

Op. 79.

N° 3161.

Pr. 1fl 15 x. C.M. / 25 Ngr.

Propriété des Editeurs.

Vienne chez Artaria & Co.

Londres chez Addison & Hodson.

Enregistré aux Archives d'Union

GRANDE FANTAISIE.

Allegro moderato.

P. Alvars, Op. 79.

Introduction.

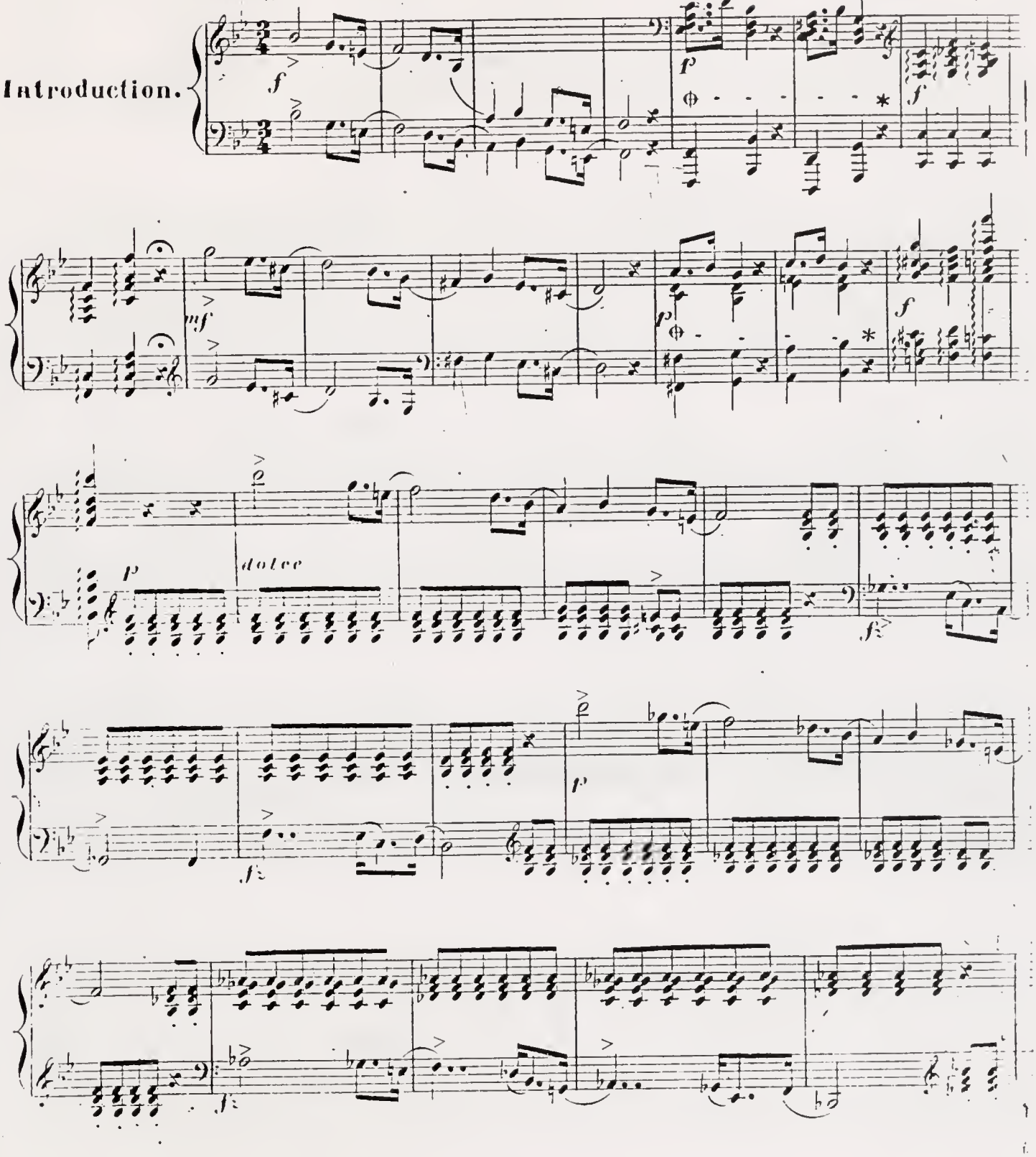

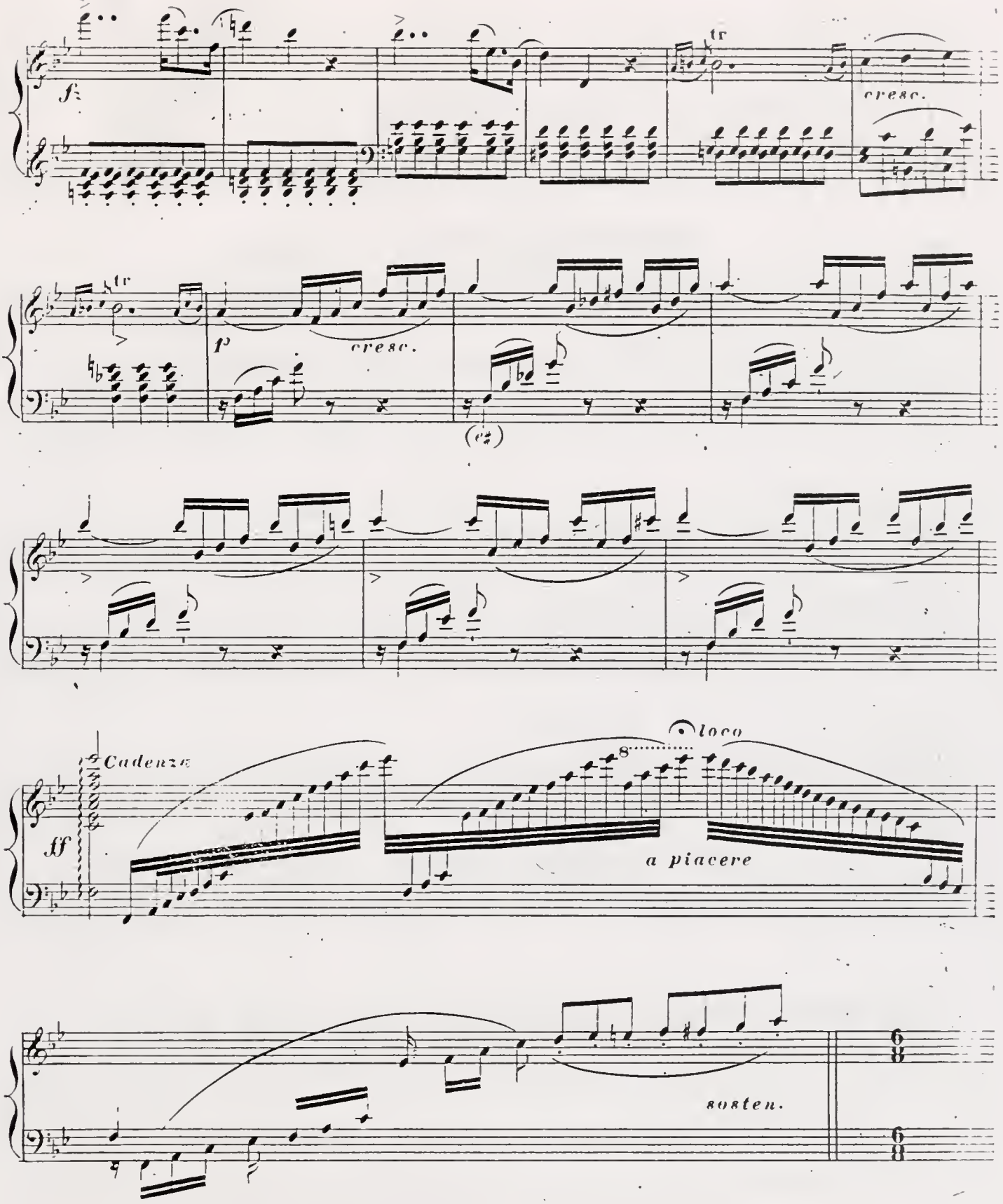
f
tr
cresc.
tr
p
cresc.
(c♯)
Cadenza
ff
loco
8
a piacere
sosten.

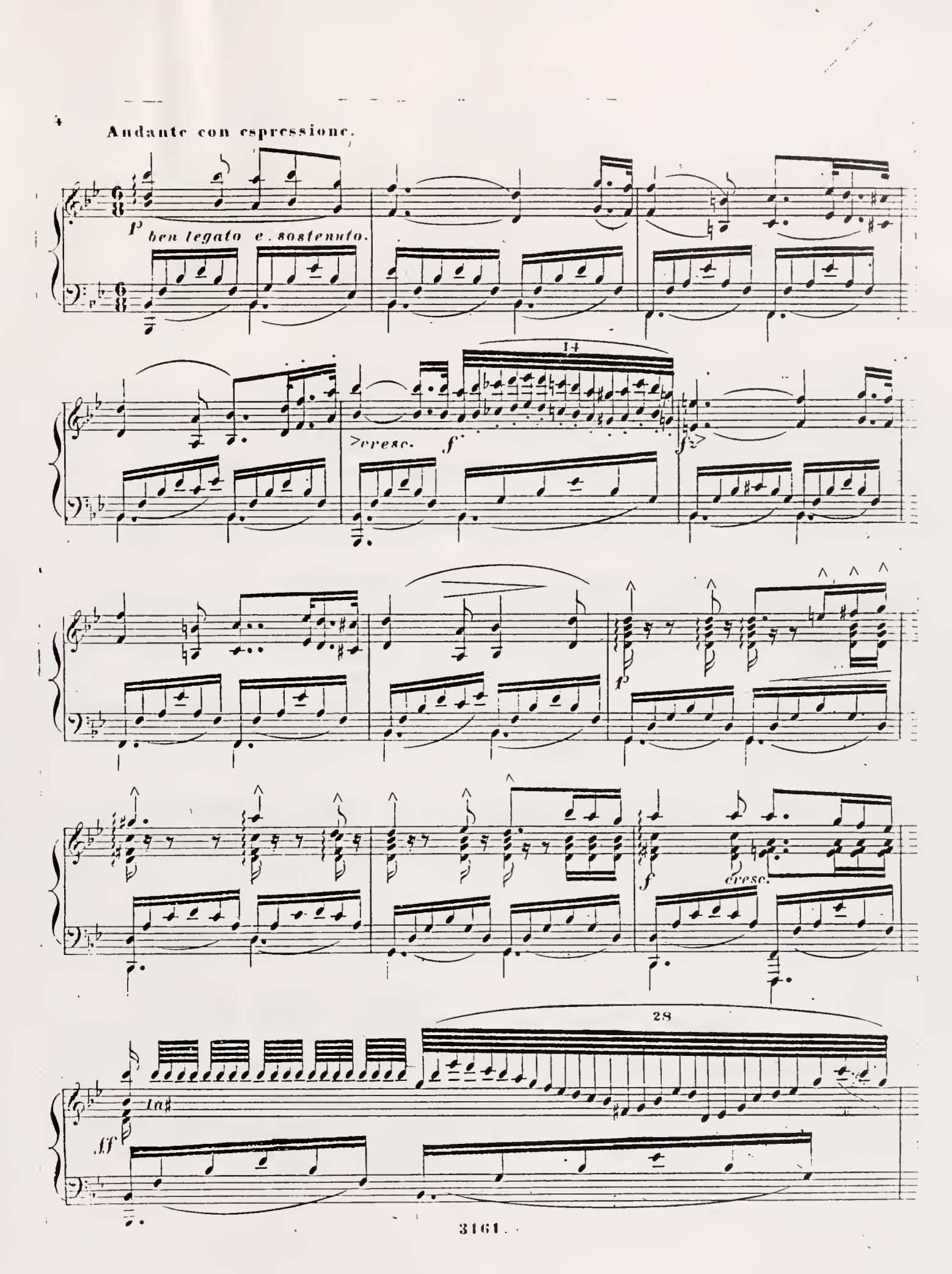
Andante con espressione.
p
ben legato e sostenuto.
14
cresc.
f
f
p
f
cresc.
28
ff

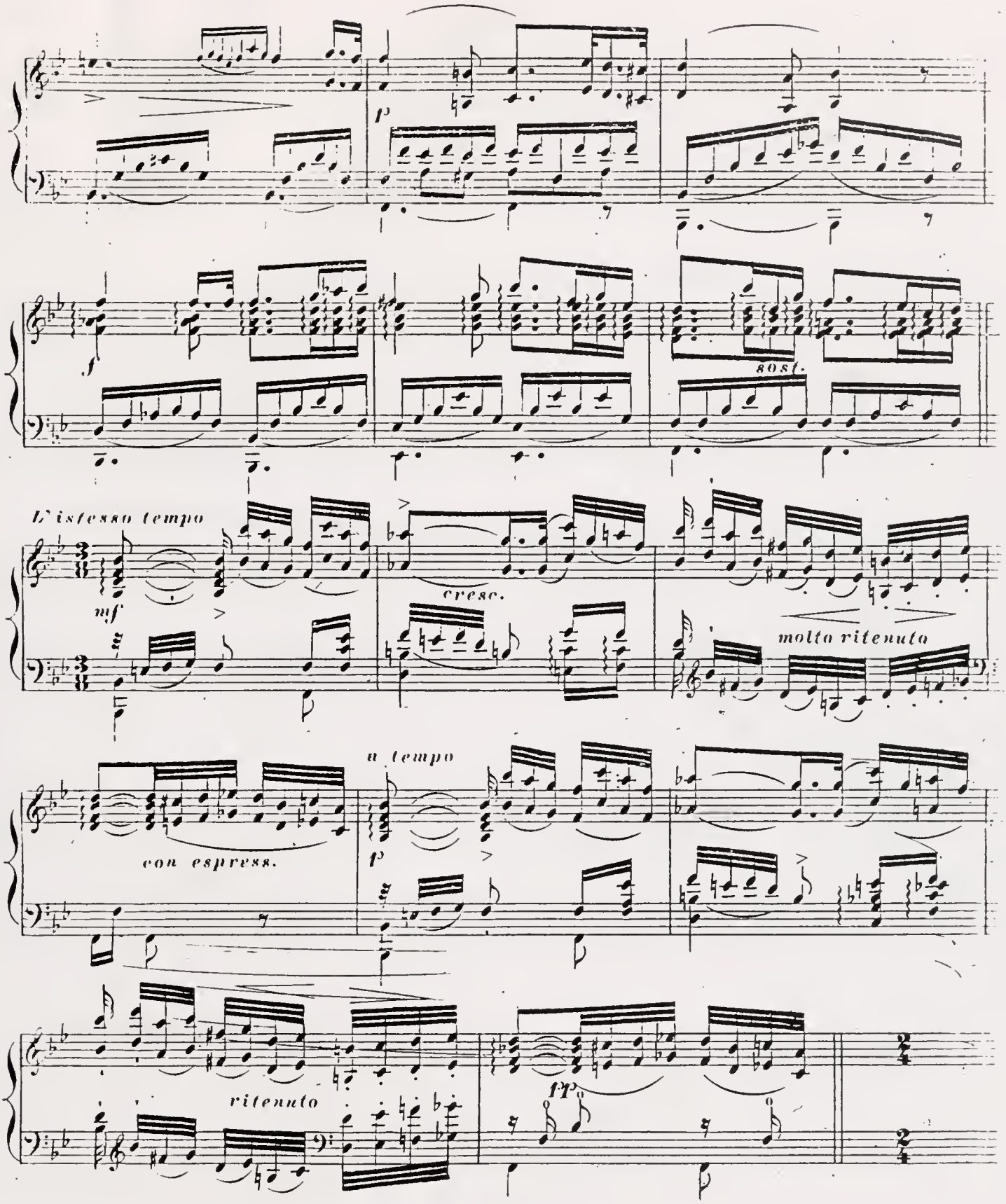
p
f
sost.
L'istesso tempo
mf
cresc.
molto ritenuto
a tempo
p
con espress.
ritenuto
pp

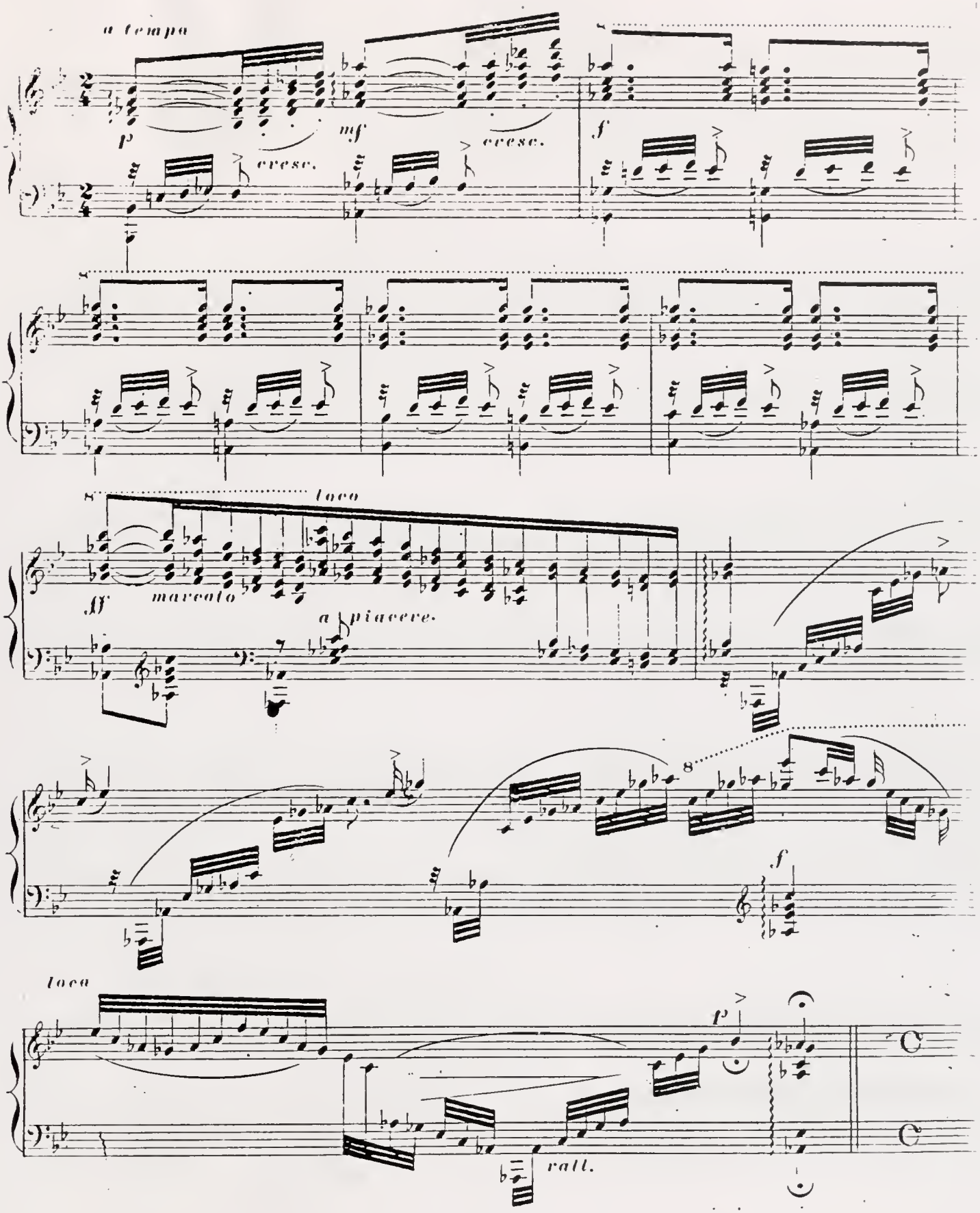
a tempo
p
cresc.
mf
cresc.
f
loco
ff
marcato
a piacere
f
loco
p
rall.

Aria di Edgardo "Tu che a Dio spiegasti l'ali", atto II, parte II

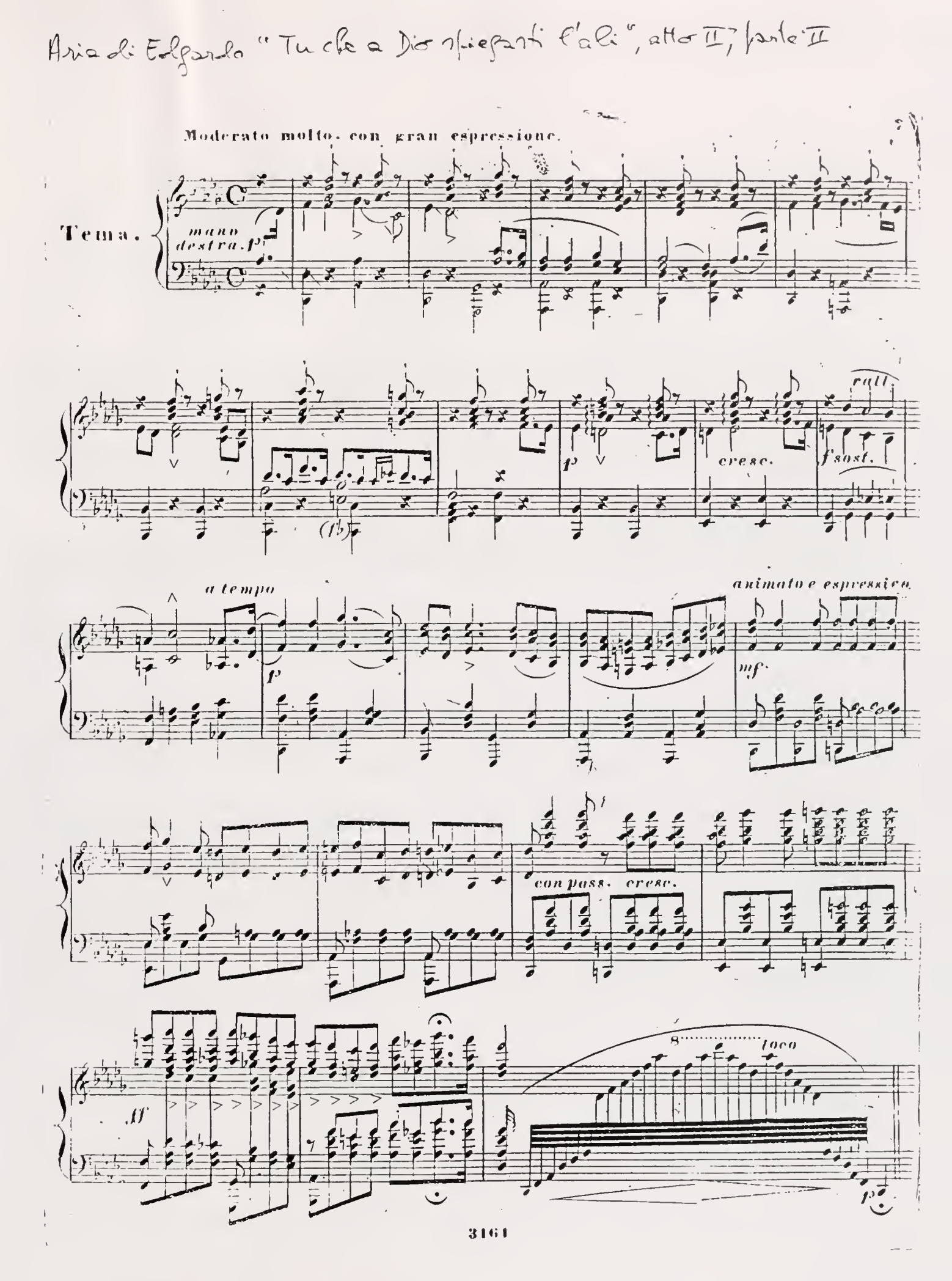

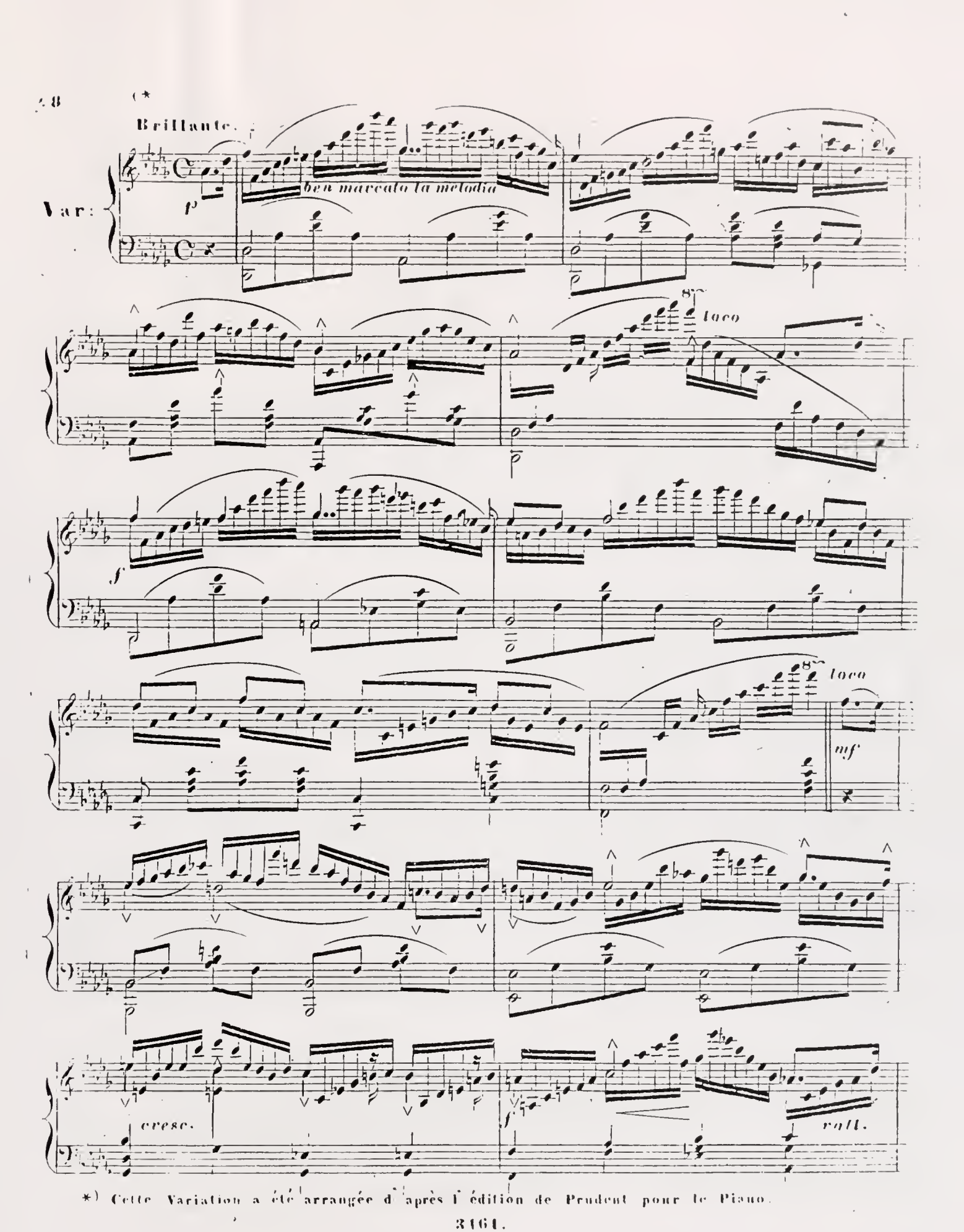

*) Cette Variation a été arrangée d'après l'édition de Prudent pour le Piano.

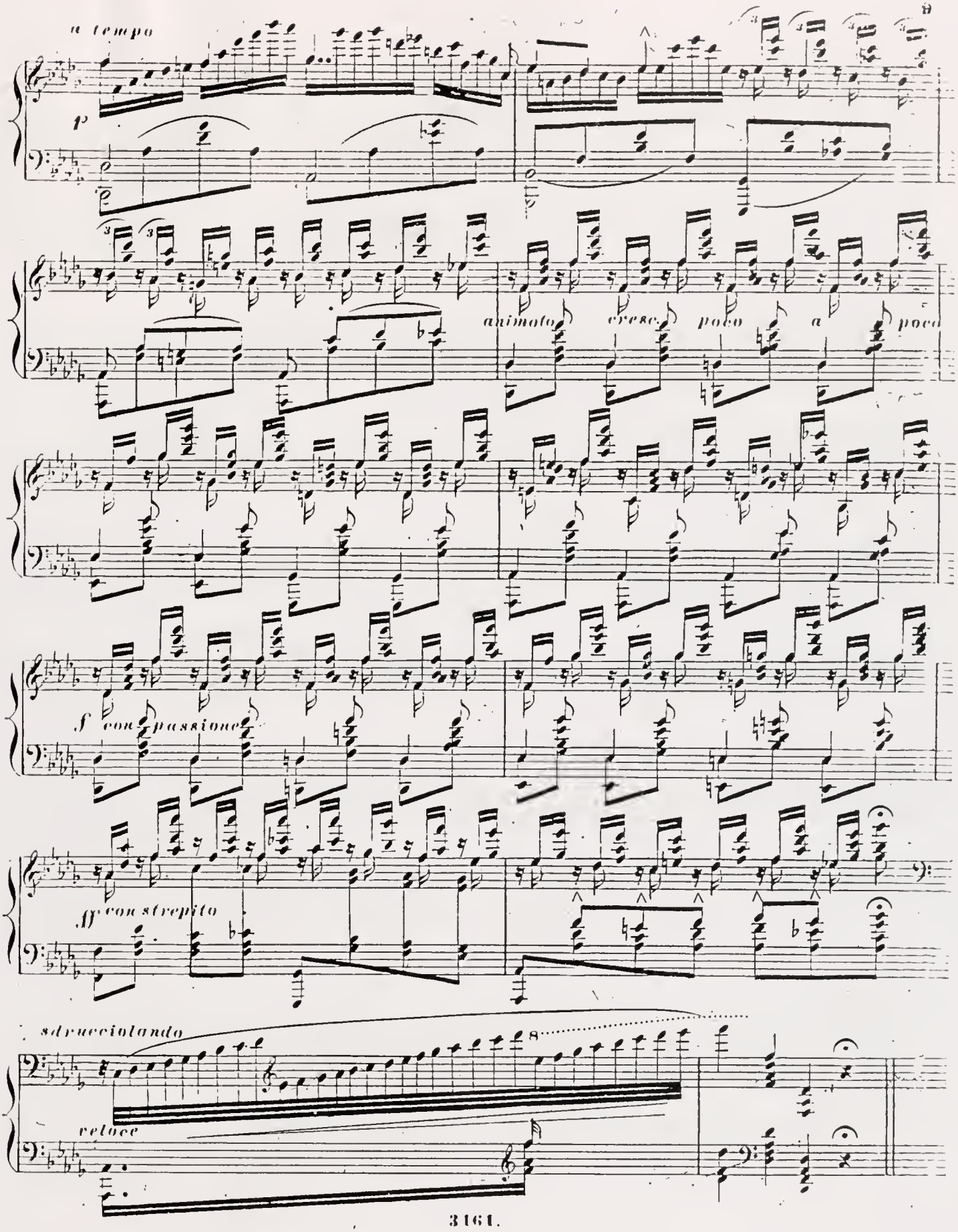
a tempo
p
animato
cresc. poco a poco
f con passione
ff con strepito
sdrucciolando
veloce

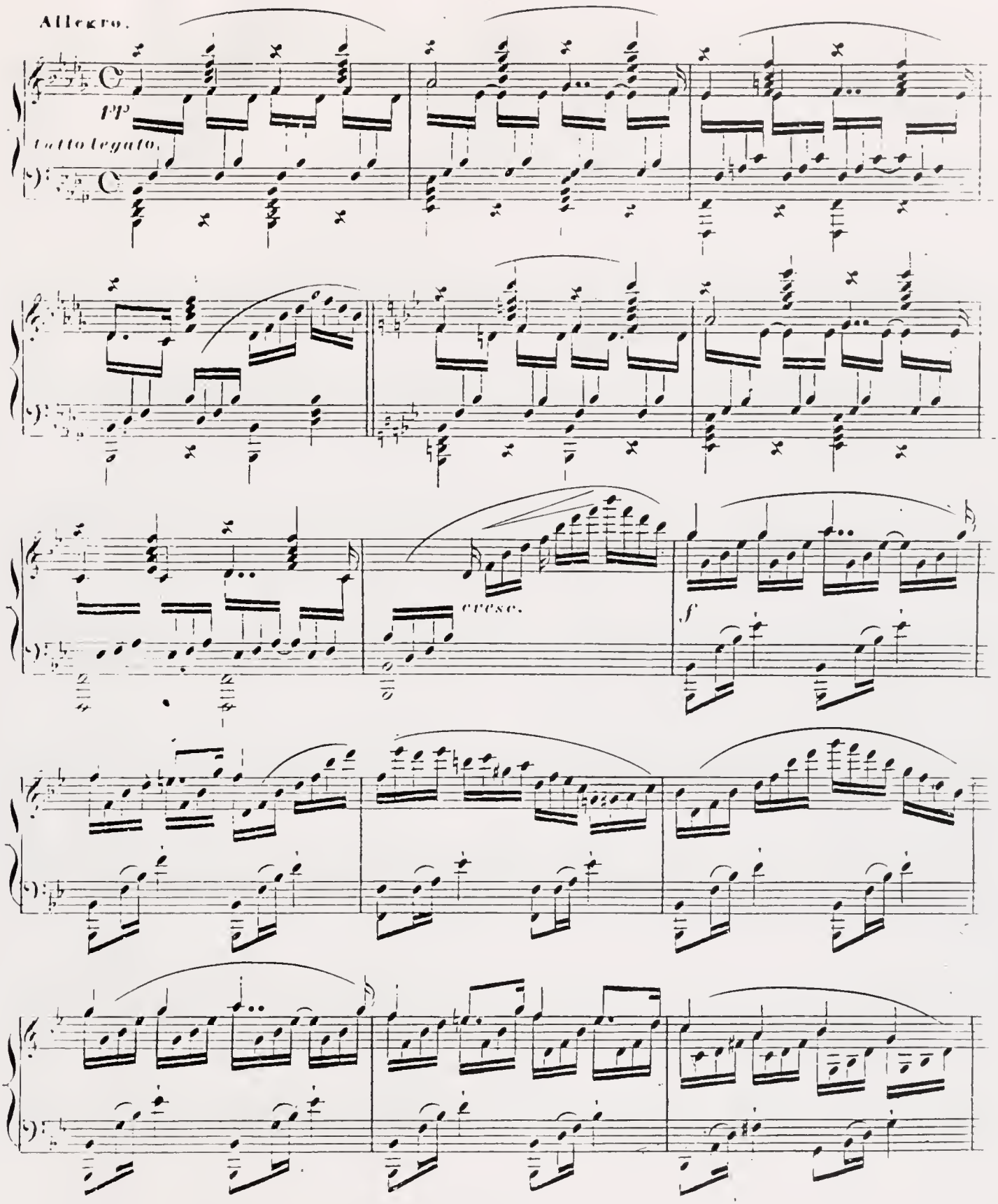
Allegro.
pp
tutto legato.
cresc.
f

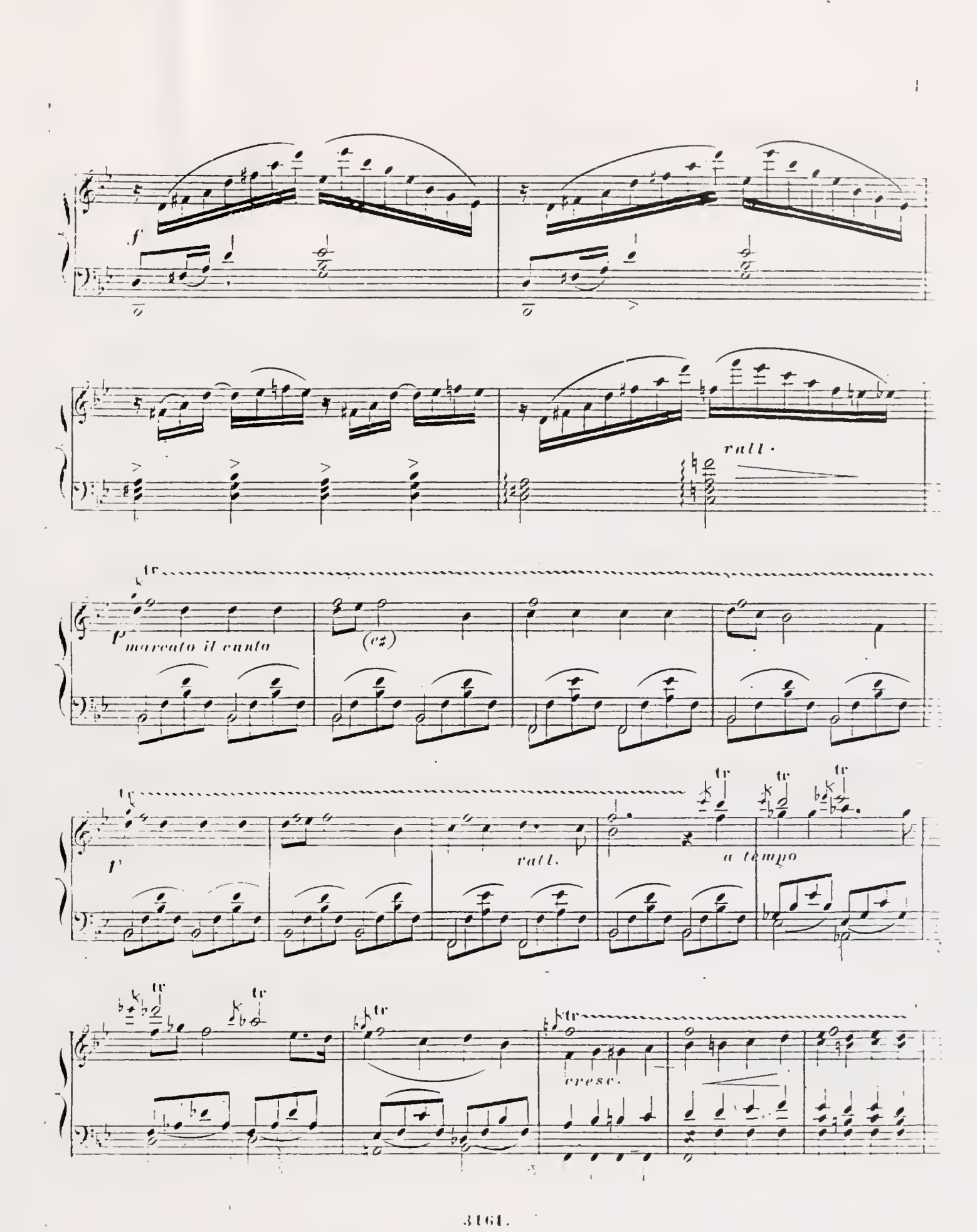
f
rall.
p
marcato il canto
(ez)
p
rall.
a tempo
cresc.

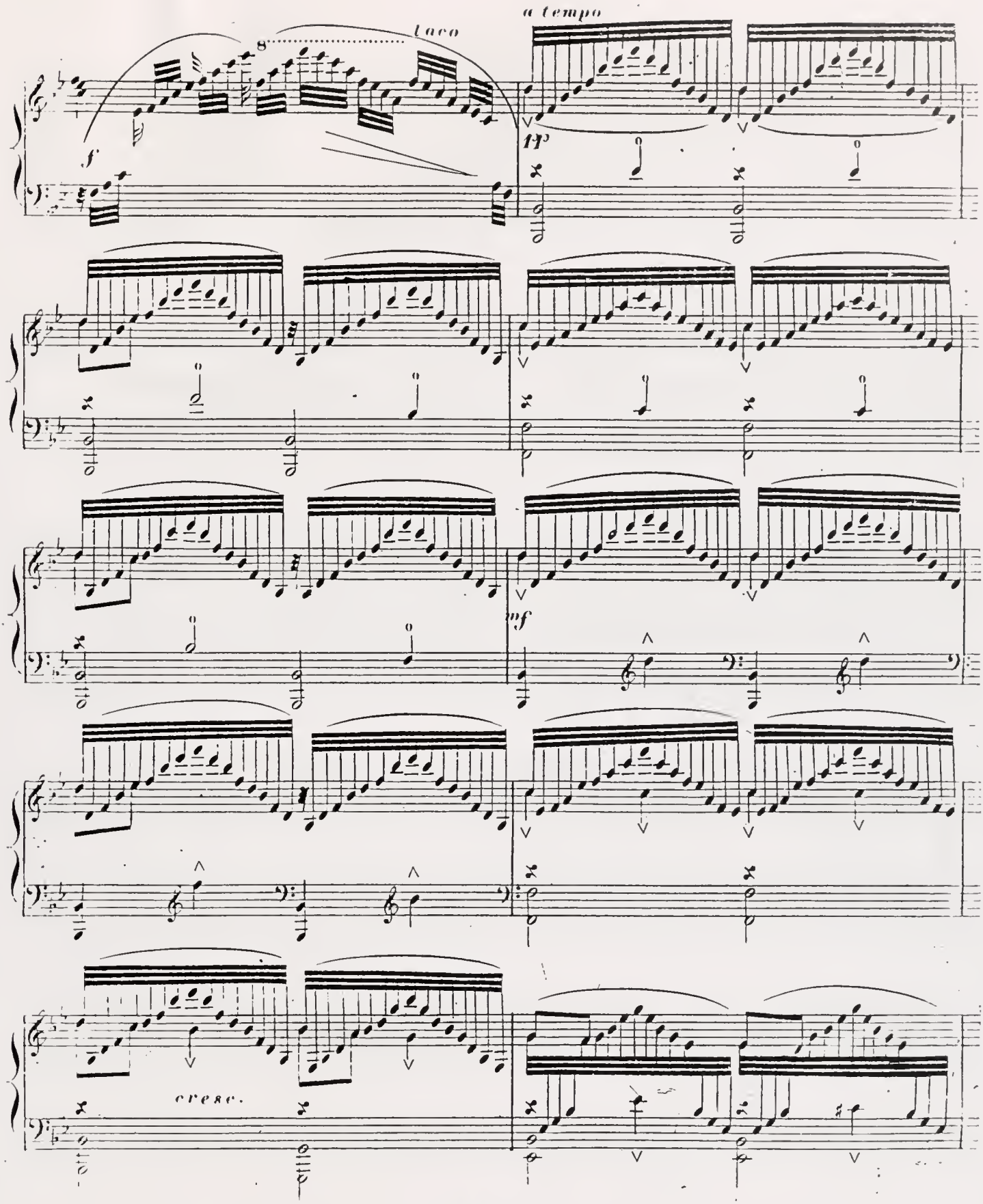
a tempo
loco
f
pp
mf
cresc.

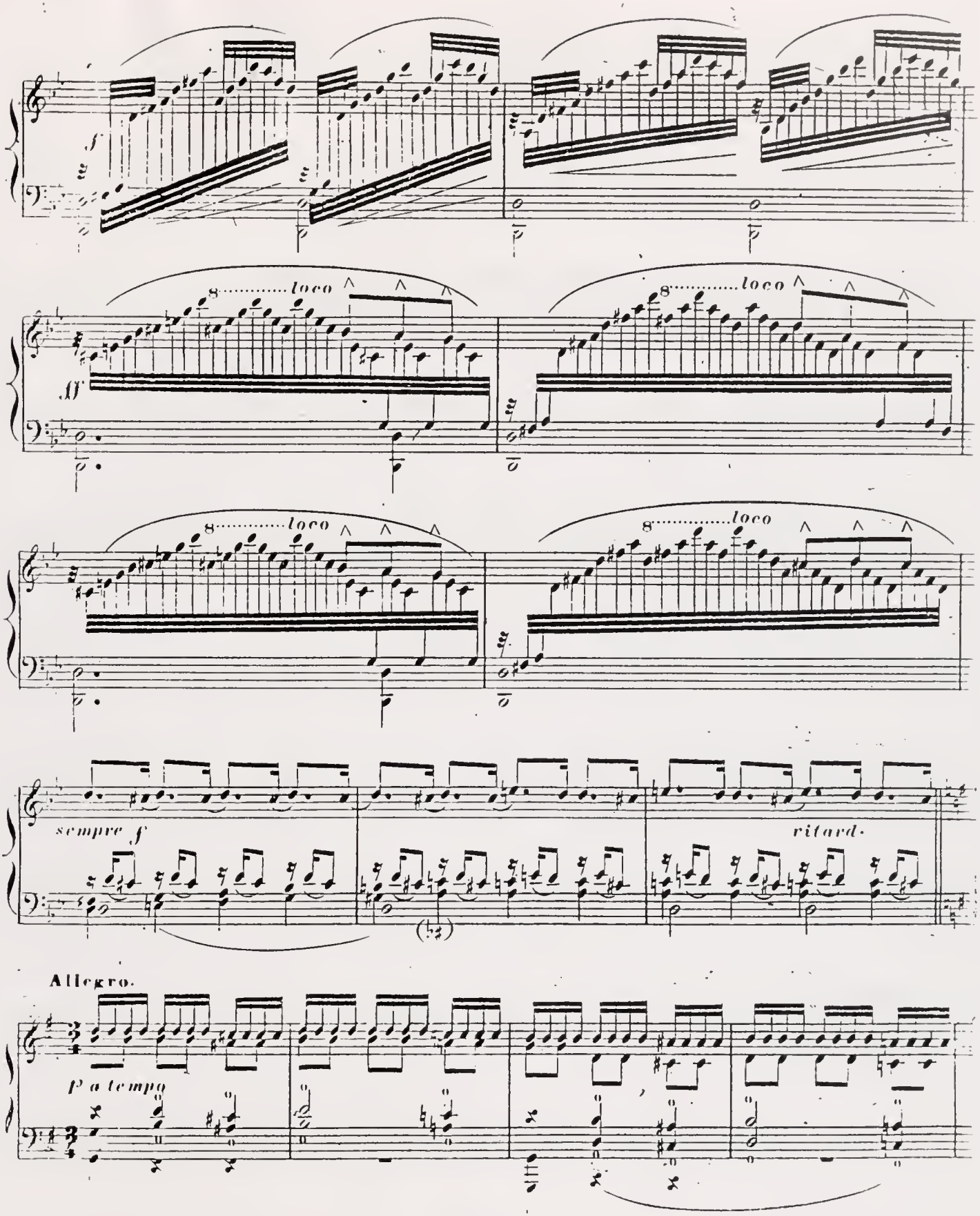
f
8 loco
ff
8 loco
8 loco
8 loco
sempre f
ritard.
Allegro.
p a tempo

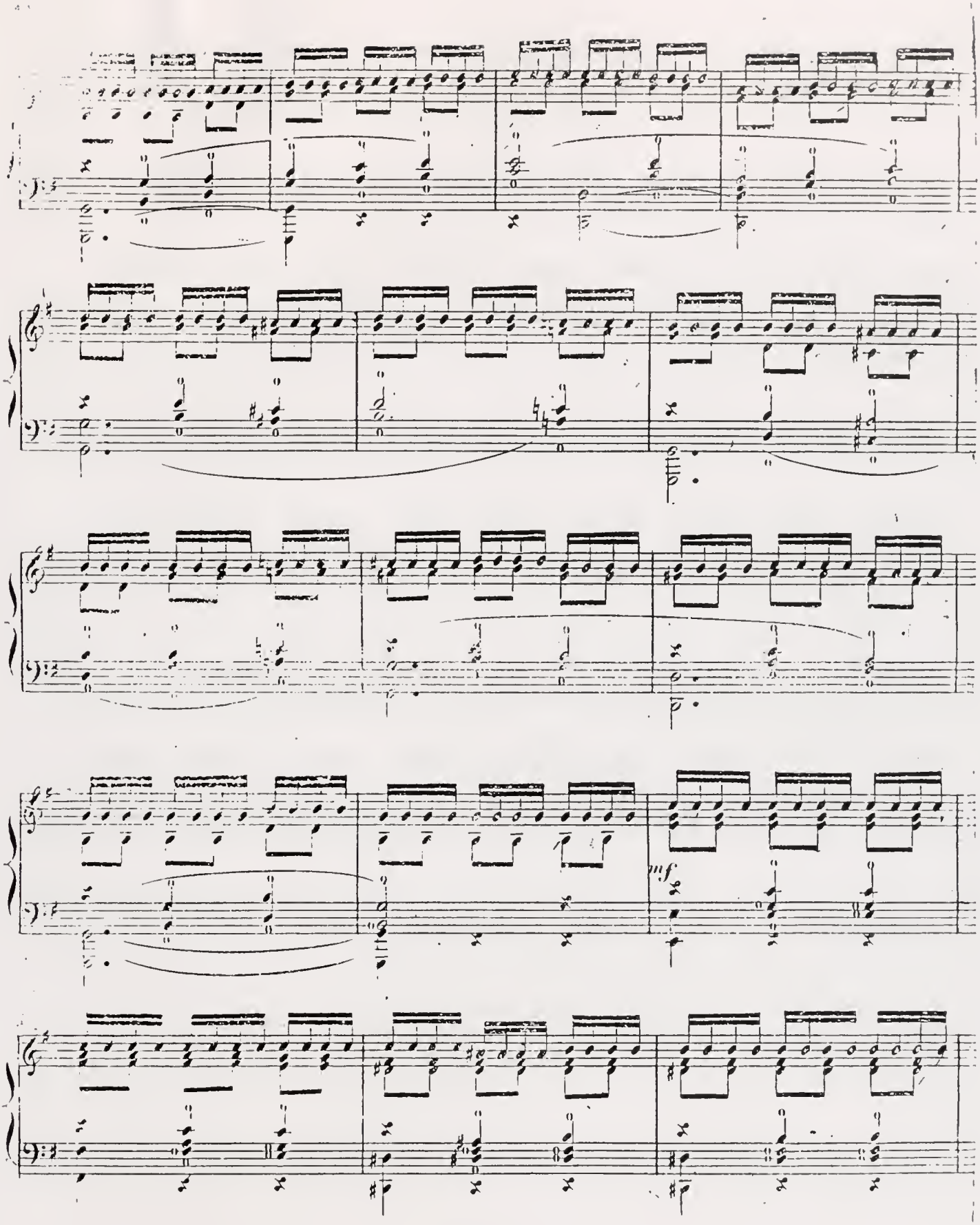
mf

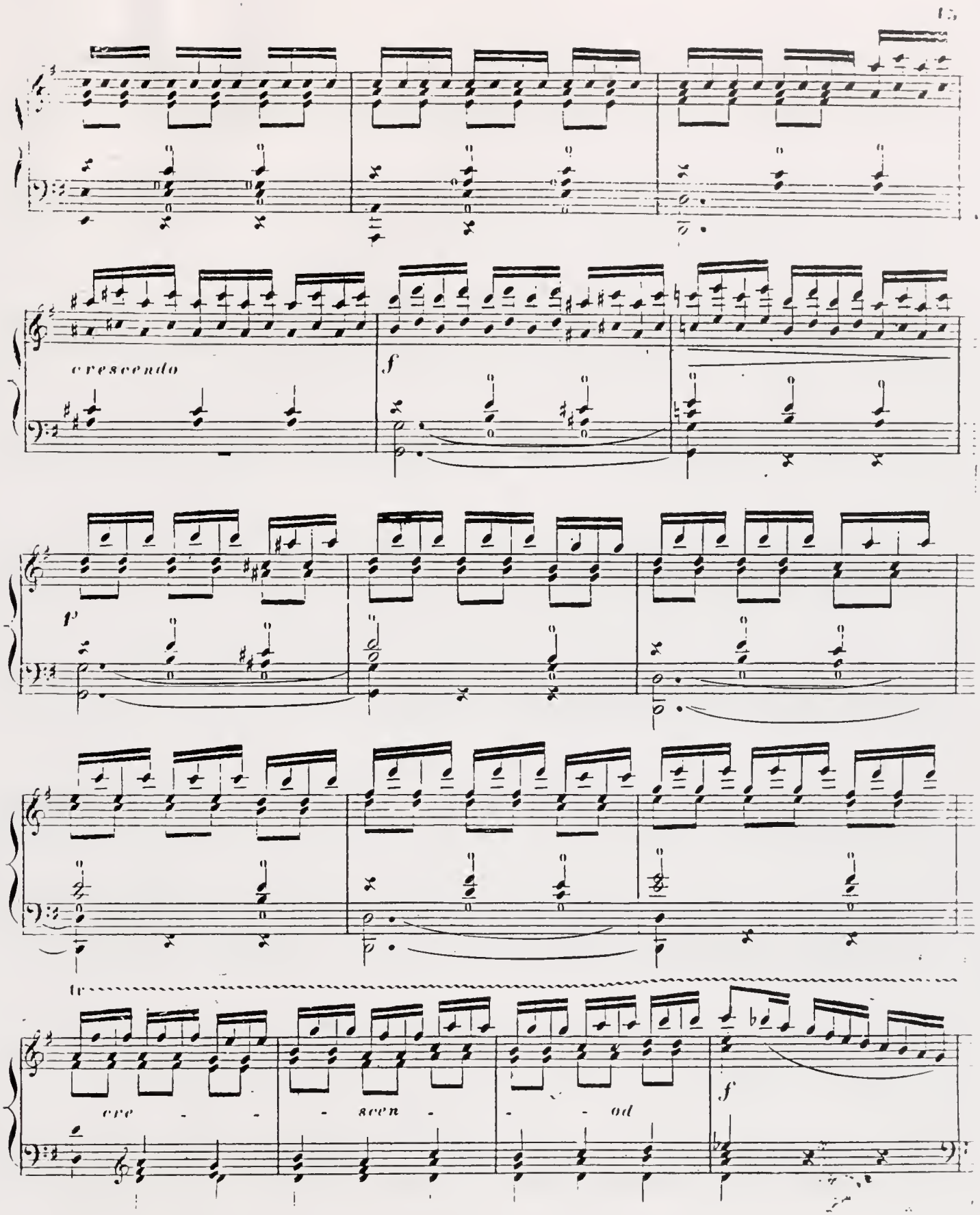
crescendo
f
p
tr
cre - - - scen - - - od
f

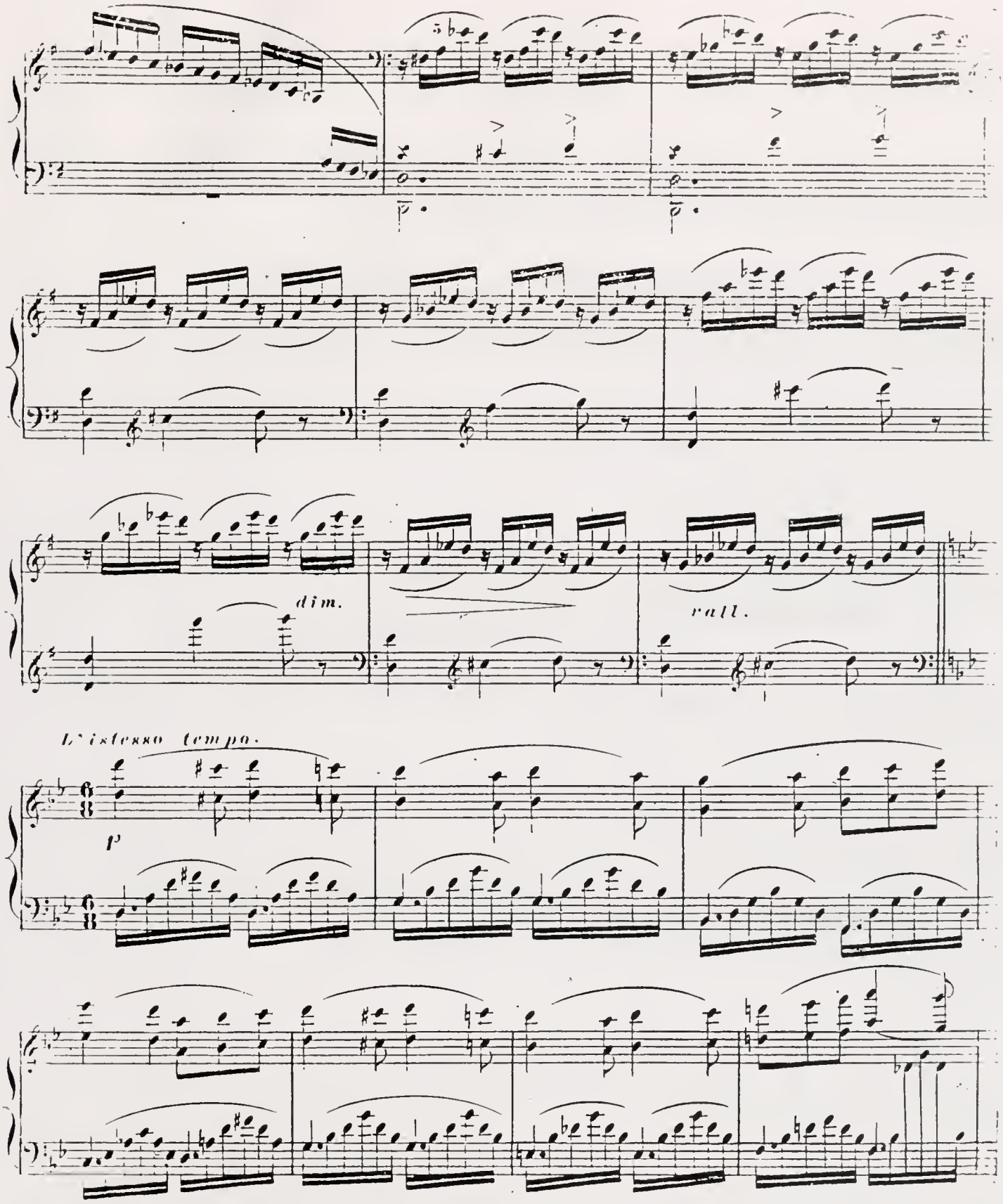
dim.
rall.
L'istesso tempo.
p

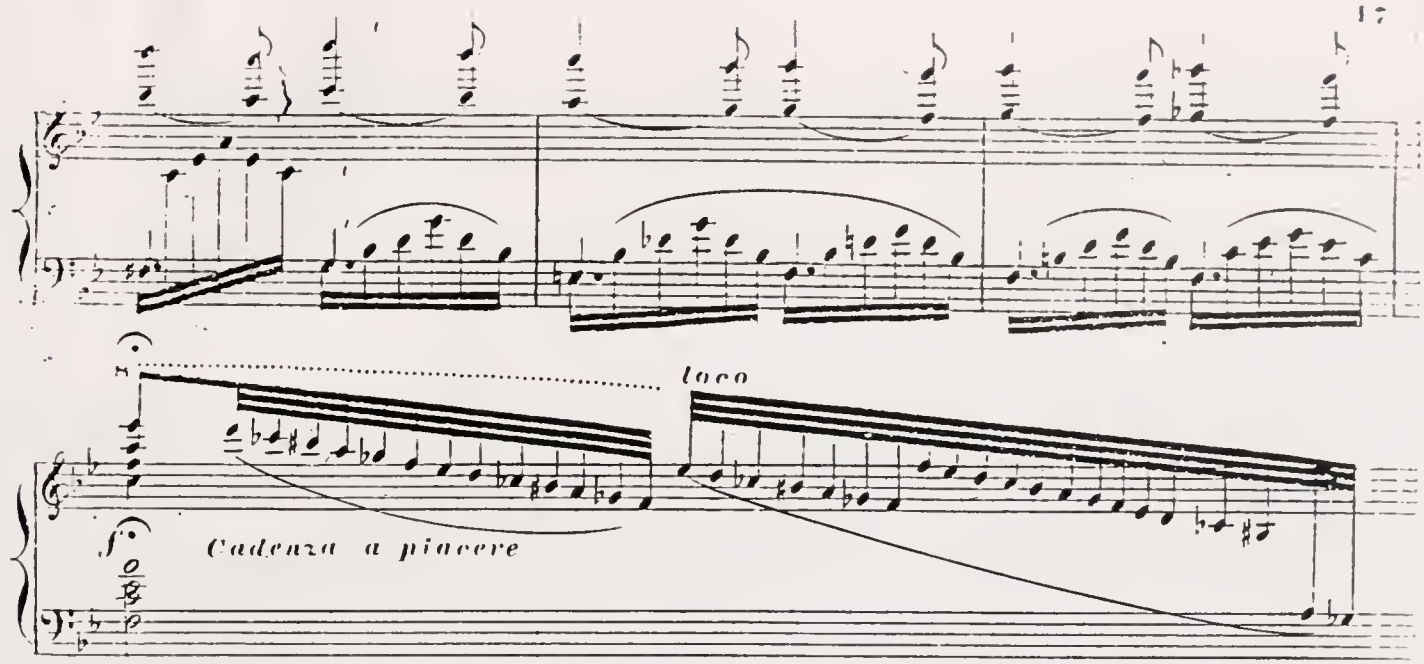
loco
f
Cadenza a piacere

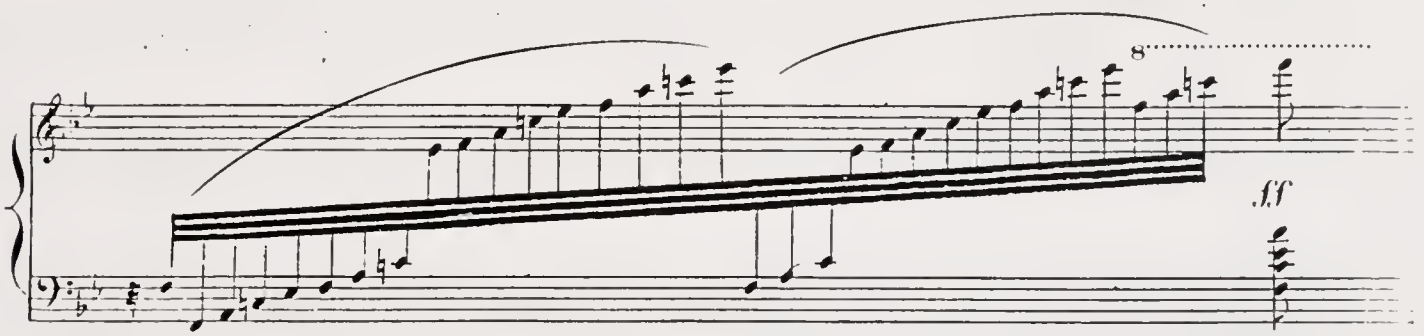
ff

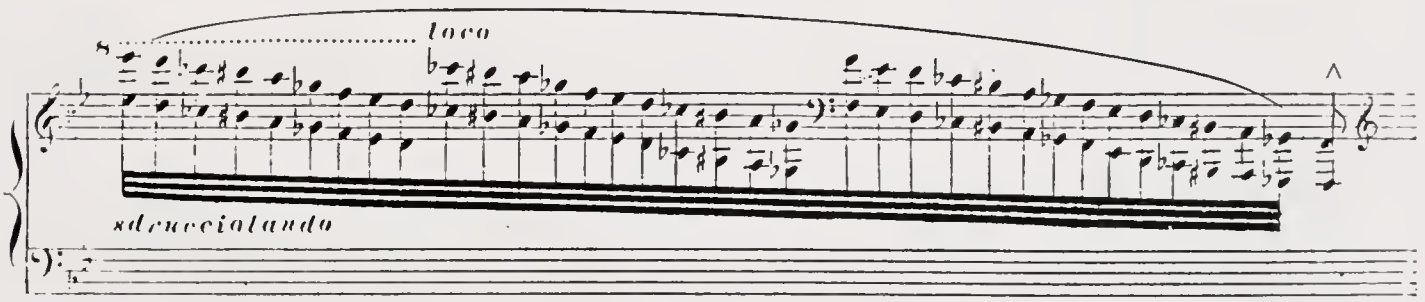
loco
sdrucciolando

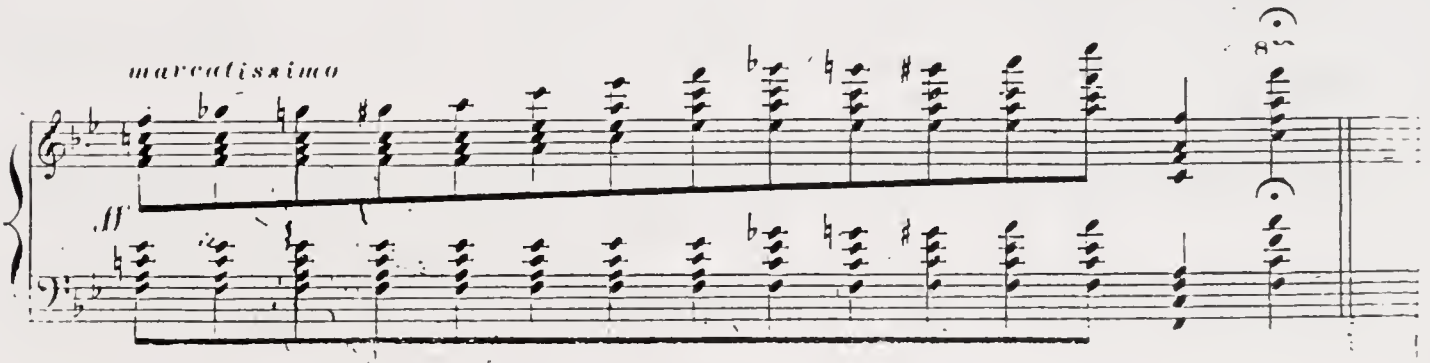
marcatissimo
ff

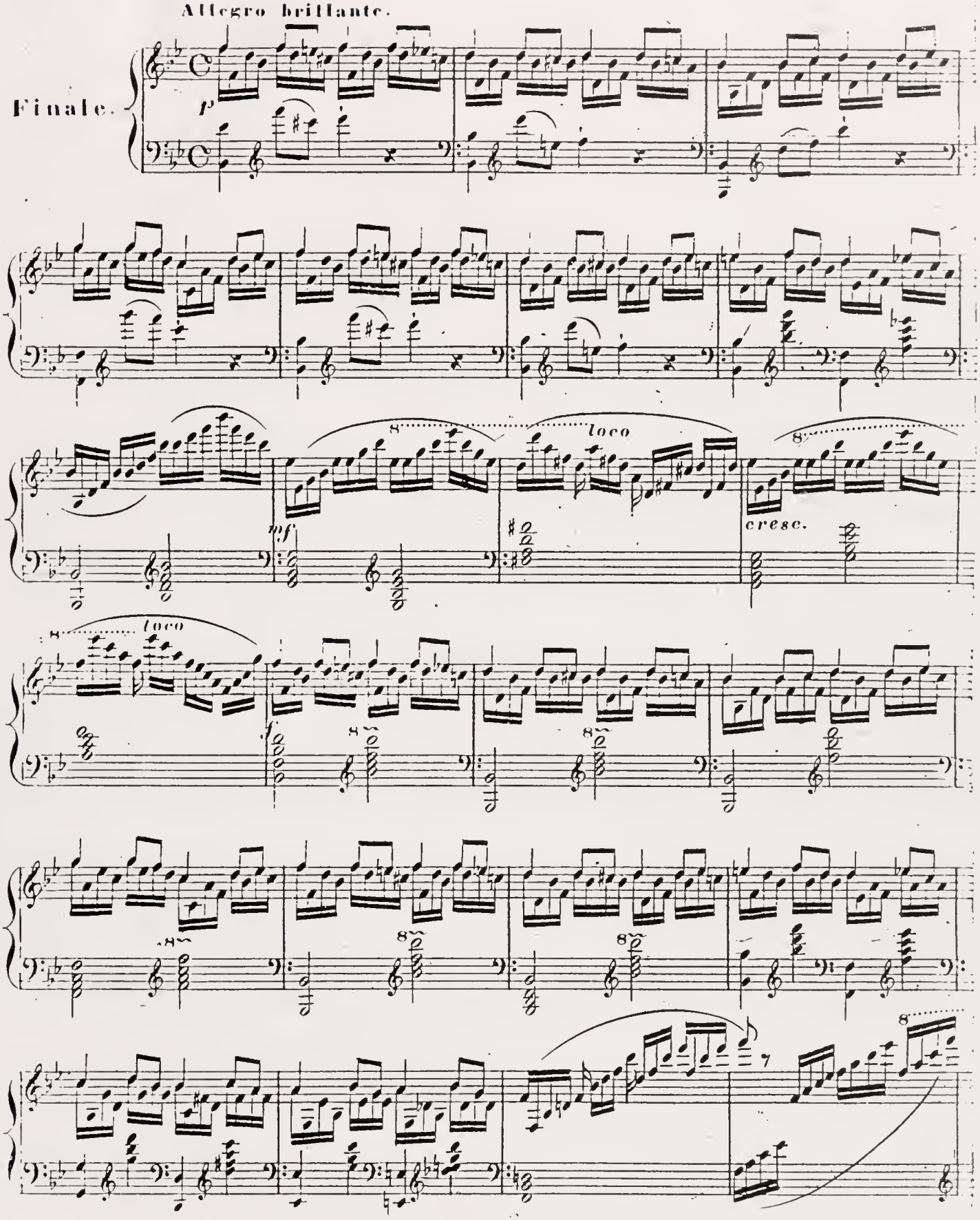
Allegro brillante.
Finale.
p
mf
loco
cresc.
loco
f

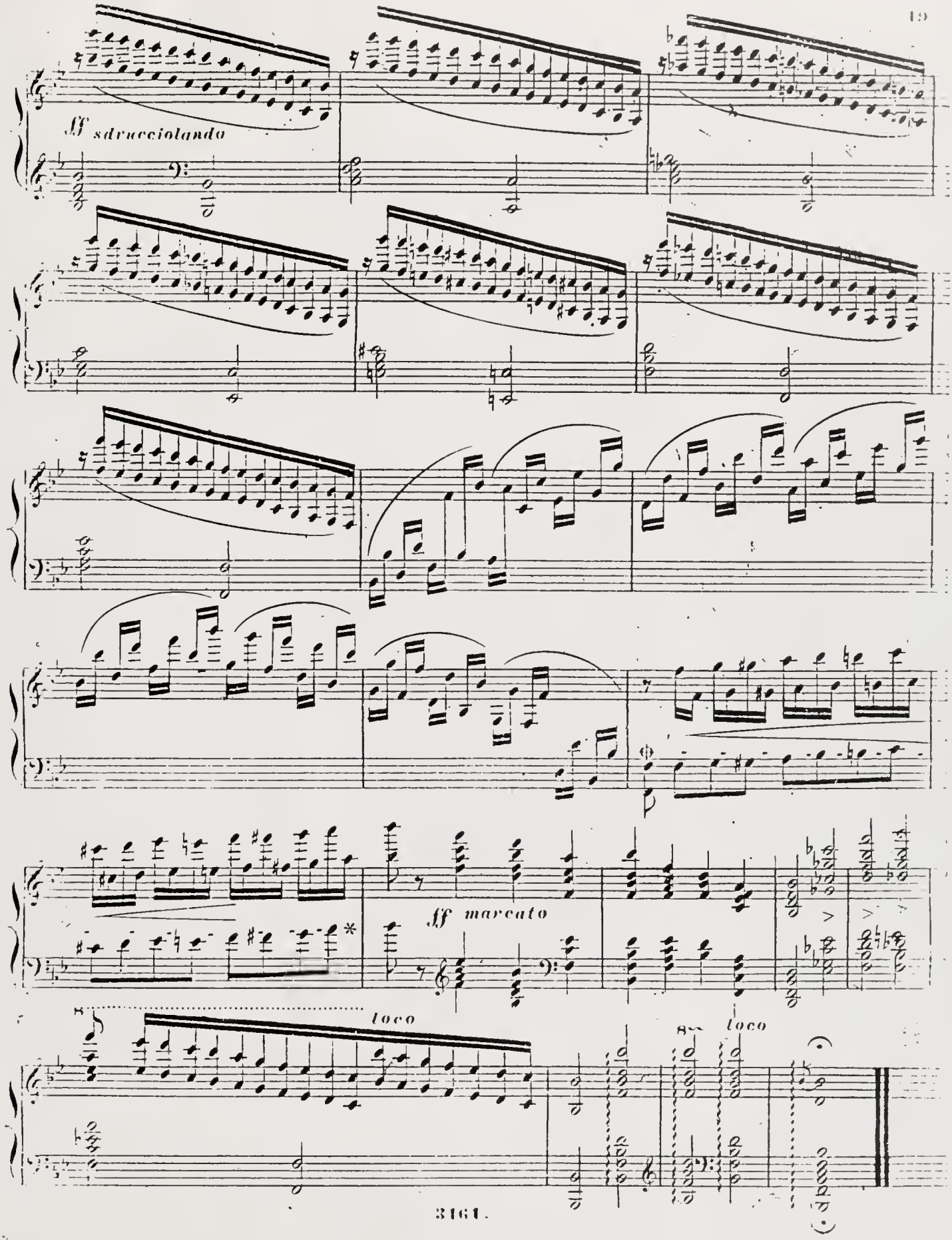
ff sdrucciolando
ff marcato
loco
loco