MELODIE IN DE DORISCHE TOON

Peter LEYS (1958)

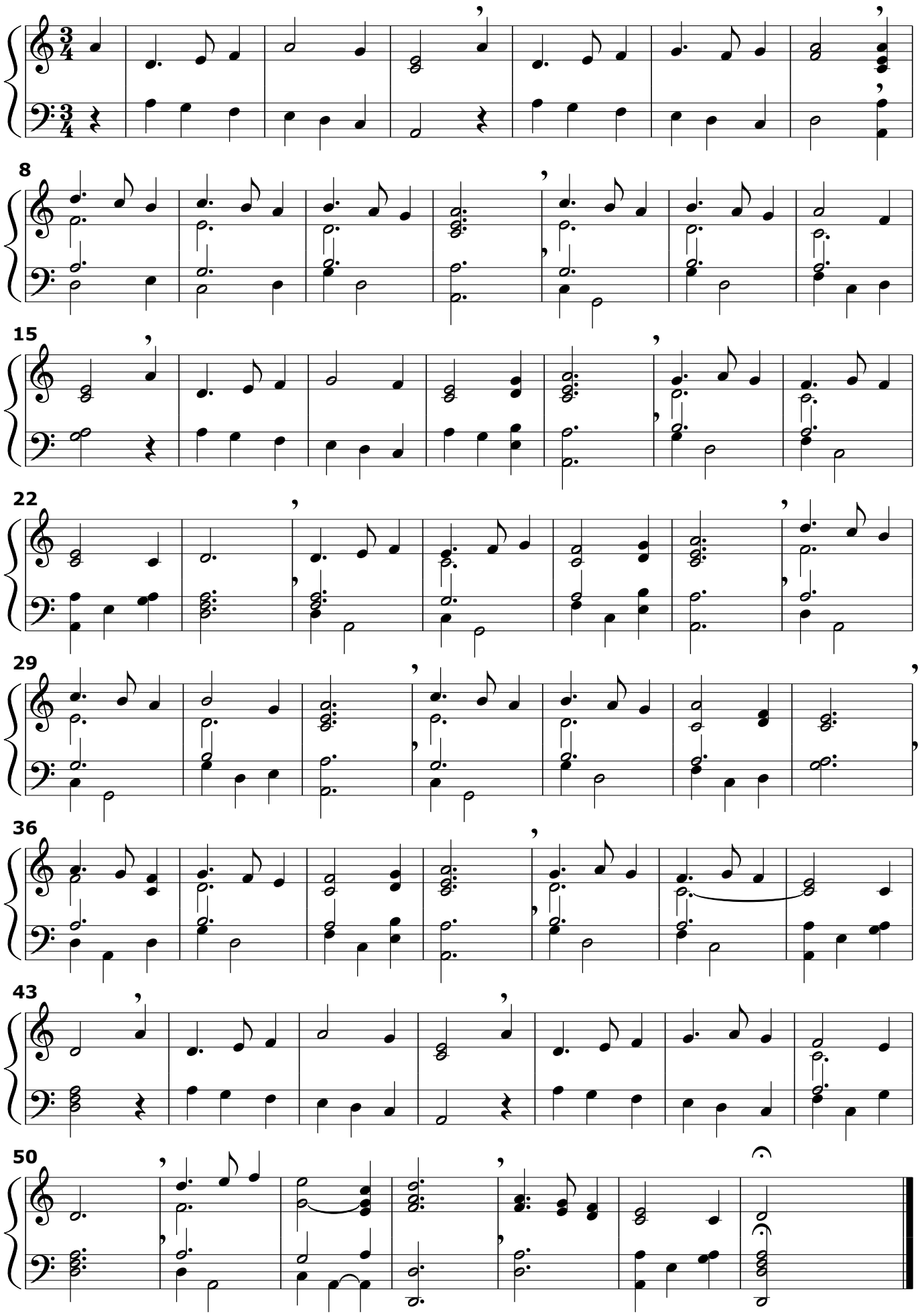

11 november 2017