

Violoncello

Concerto L:G10

J.F.Fasch

Allegro

8

16

24

38

44

59

Violoncello

66

73

79

88

101

110

118

133

143

150

Violoncello

158

164

Largo

7

12

Allegro

9

15

21

33

Violoncello

41

51

58

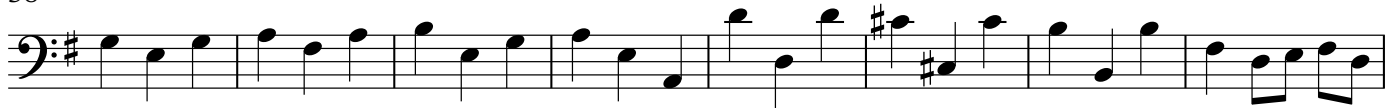

66

76

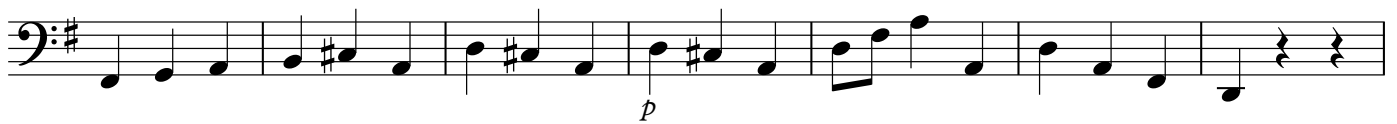

83

99

111

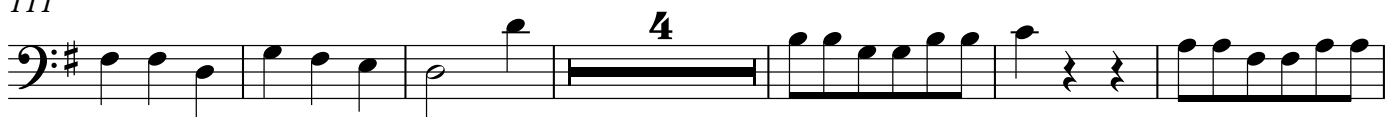

121

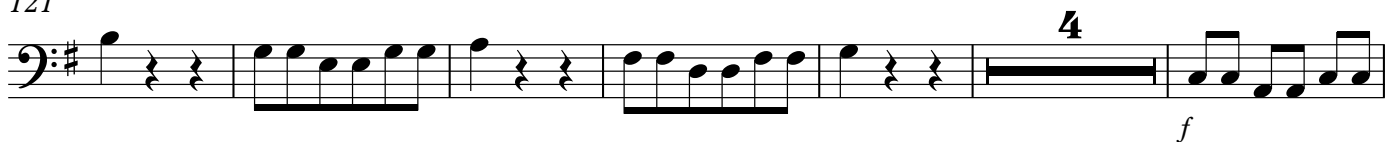

131

Violoncello

137

146

149
