

Saxophone alto

Bourrée

No. 1 de la suite *Saint-Côme-d'Olt*

Arrangement : Louis Sauter

Guy Miaille

Energique ♩ = 80 - 86

mp

14

28

40

53

p

67

mf

2

78

Saxophone alto

81 *p* *mf* *poco rit.*

89 **A tempo** *mp*

102

112

123 *only if soprano sax plays 8va*

132

141

Automne

Valse

No. 1 de la suite *En pays Saint-Serninnois*

Arrangement : Louis Sauter

Guy Miaille

1 **Valse lente**

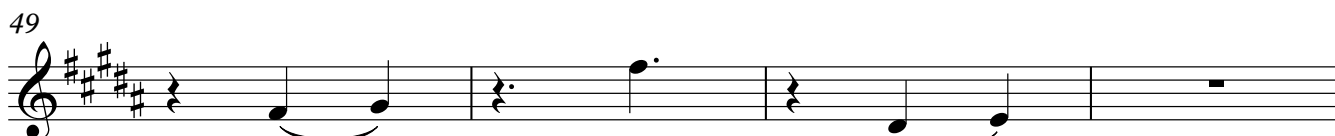
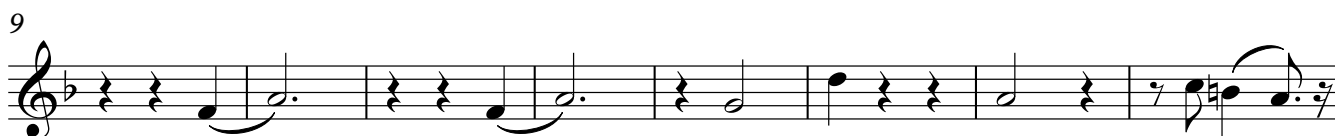

Saxophone alto

53

60

68

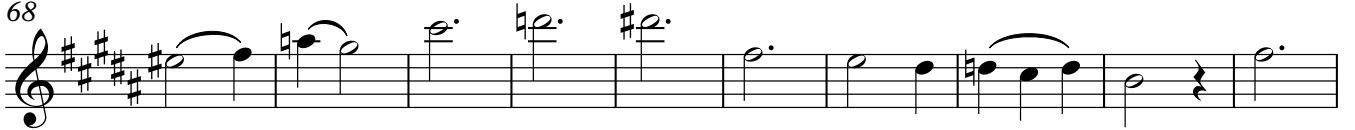

78

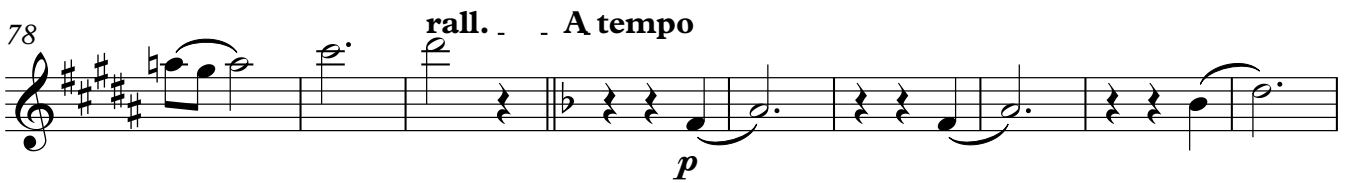

87

96

105

111

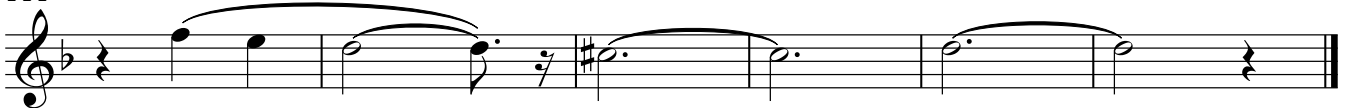

Polka piquée

No. 4 de la suite *Le Millavois*

Arrangement : Louis Sauter

Guy Mialle

1 $\text{♩} = 120$
mf

5

11

17

21

25

29

33

2 4

Saxophone alto

41

mf

45

49

54

59

only if soprano sax plays 8va

64

(8)

mf

68

72

Sans ralentir
