

Saxophone ténor

Bourrée

No. 1 de la suite *Saint-Côme-d'Olt*

Arrangement : Louis Sauter

Guy Miaille

Energique ♩ = 80 - 86

mp

14

26

39

2

54

mf p 3

68

mf p mf

78

poco rit.

89 **A tempo**

mp 2

Saxophone ténor

97

109

120

129

140

Automne

Valse

No. 1 de la suite *En pays Saint-Serninnois*

Arrangement : Louis Sauter

Guy Miaille

1 **Valse lente**

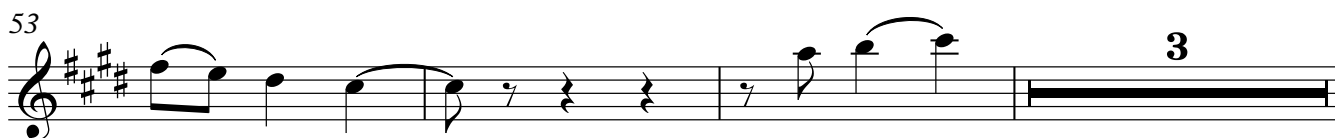

59

67

75

81 **A tempo**

90

99

109

Polka piquée

No. 4 de la suite *Le Millavois*

Arrangement : Louis Sauter

Guy Miaille

1 $\text{♩} = 120$
mf

6

11

16

22

28

33

37

41

mf

47

53

61

66

72

Sans ralentir