

Sonata à 4, TWV 43:A1

I

Georg Philipp Telemann (1681-1767)

Soave

Flute

Violin

Viola

Cello

p

p

p

p

f

f

f

f

13

16

20

24

29

33

37

42

46

50

54

57

60

64

67

71

75

79

82

II

Allegro

Flute

Violin

Viola

Cello

4

8

11

14

17

20

23

26

29

32

35

38

41

44

47

50

53

56

59

III

Andante

Flute

Violin

Viola

Cello

4

8

11

14

17

20

23

26

29

32

36

IV

Vivace

Flute

Violin

Viola

Cello

5

9

13

16

19

22

25

28

31

34

37

40

43

46

49

52

55

58

61

64

Flute

Sonata à 4, TWV 43:A1

I

Georg Philipp Telemann (1681-1767)

Soave

6 *p*

11 *f*

15

19 *tr*

23 *tr*

28 *tr*

33 *p*

38 *f*

42 *tr* 2

47

53

56

59

63

68

73

77

81

Flute

II

Allegro

8

12

15

19

21

24

27

30

33

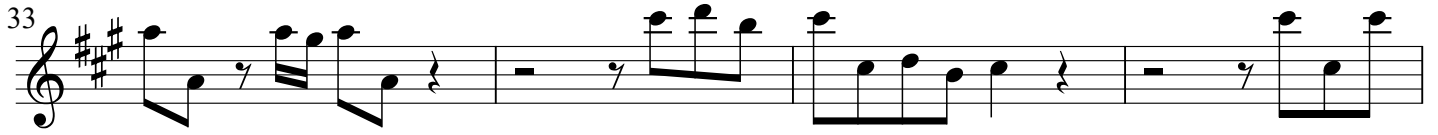

37

41

45

48

51

55

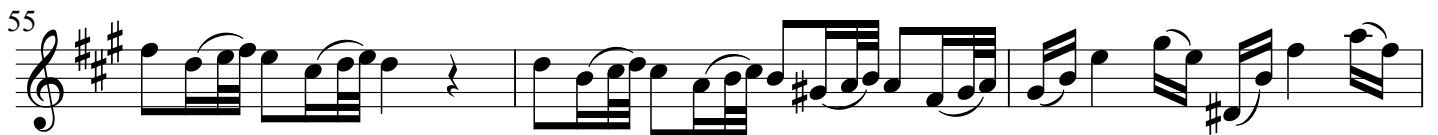

58

61

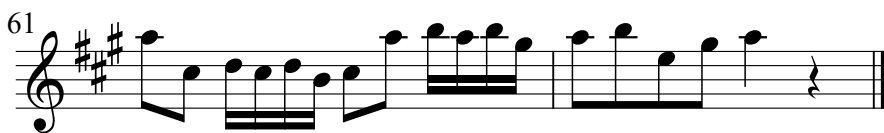

Flute

III

Andante

5

9

16

22

25

27

29

31

34

Flute

IV

Vivace

9

13

17

20

24

29

32

35

Sonata à 4, TWV 43:A1

38

41

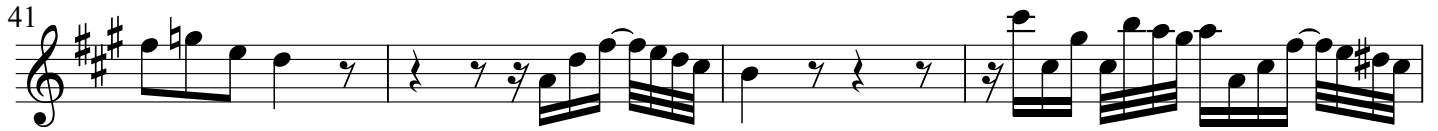

45

48

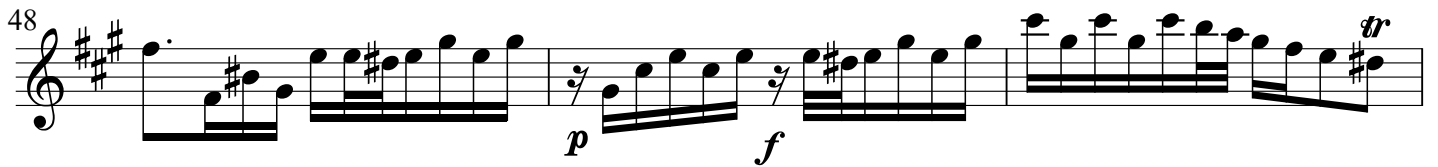

51

54

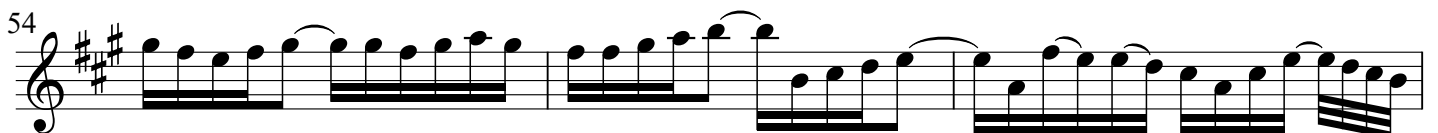

57

60

64

Violin

Sonata à 4, TWV 43:A1

I

Georg Philipp Telemann (1681-1767)

Soave

4

7 *tr* *f*

12

15

18 *tr* *tr*

23 *tr* *tr* *tr*

28 *tr*

32 *p*

36 *tr* *f*

41 *tr* 5

50

54

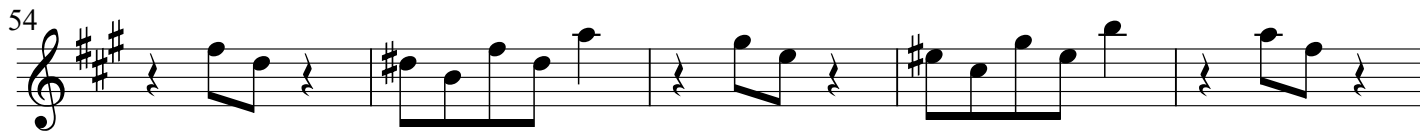

59

63

66

69

74

78

81

Violin

II

Allegro

5

9

12

15

17

21

25

29

33

36

38

40

43

46

49

53

56

59

Violin

III

Andante

5

9

14

18

20

24

28

31

36

tr

p

f

2

2

Violin

IV

Vivace

10

15

18

22

26

30

36

40

43

tr

tr

tr

3

46

50

55

59

62

Viola

Sonata à 4, TWV 43:A1

I

Georg Philipp Telemann (1681-1767)

Soave

53

58

63

69

74

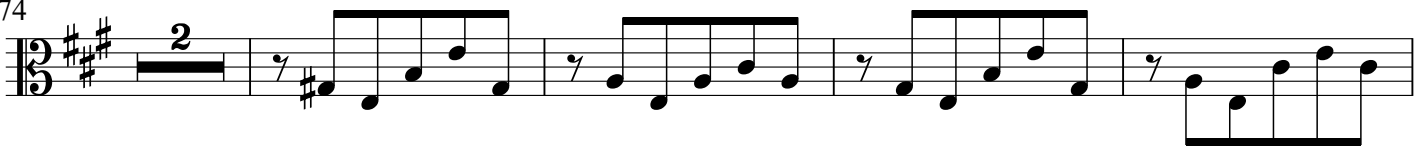

80

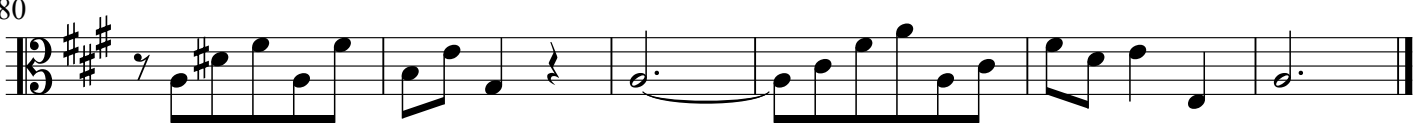

Viola

II

Allegro

37

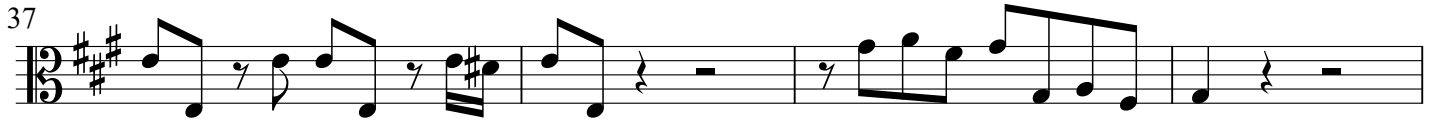

41

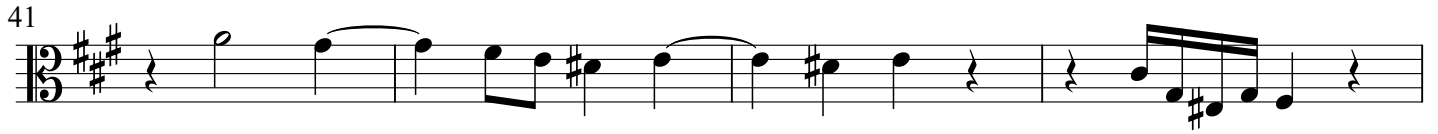

45

48

51

53

56

59

Viola

III

Andante

7

11

14

19

28

31

35

Viola

IV

Vivace

5

9

12

15

18

21

24

27

31

37

40

43

47

50

53

57

61

64

p *f* *tr*

Sonata à 4, TWV 43:A1

I

Georg Philipp Telemann (1681-1767)

Soave

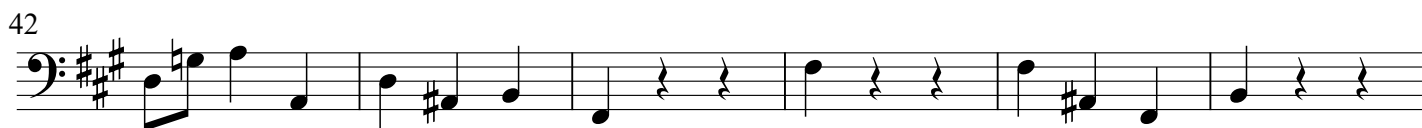
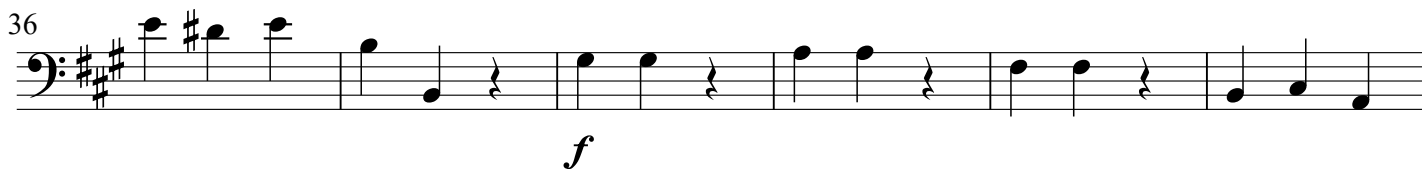
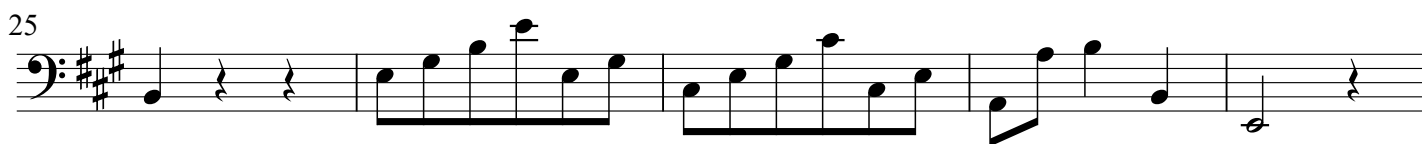
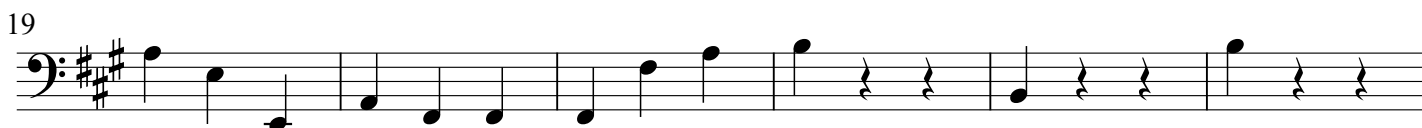
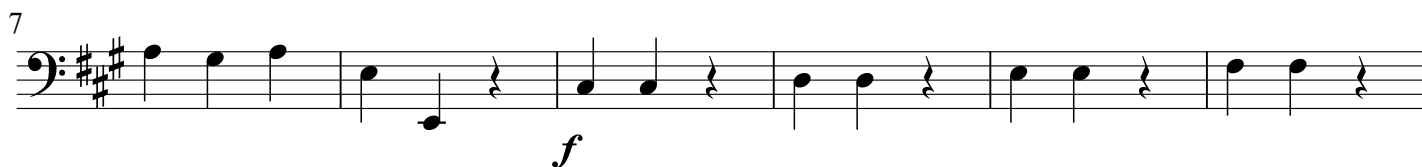

54

60

70

75

81

Cello

II

Allegro

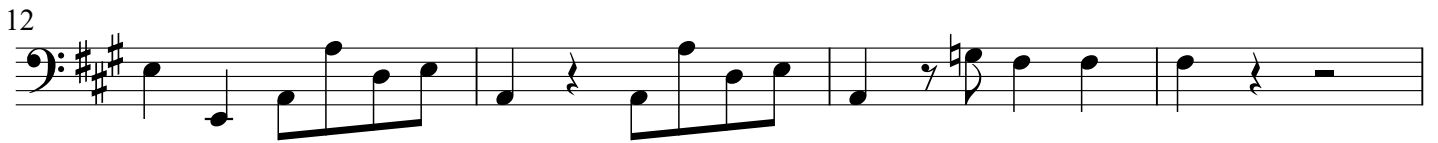

33

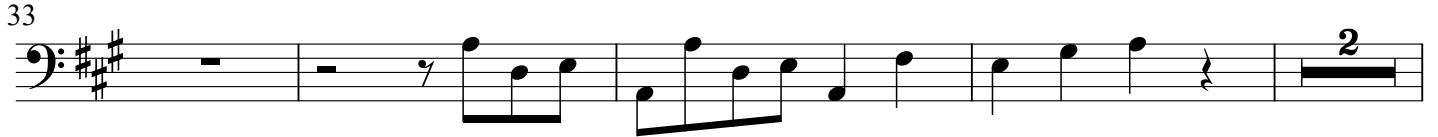

39

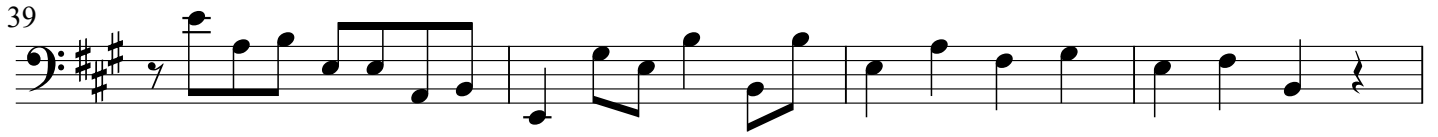

43

47

51

55

59

Cello

III

Andante

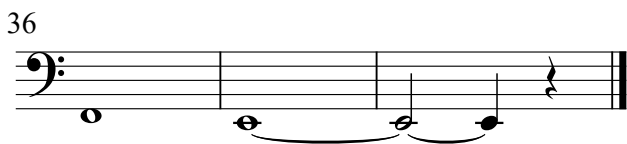
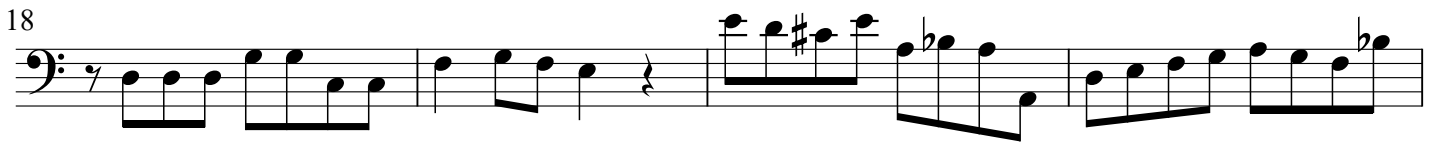
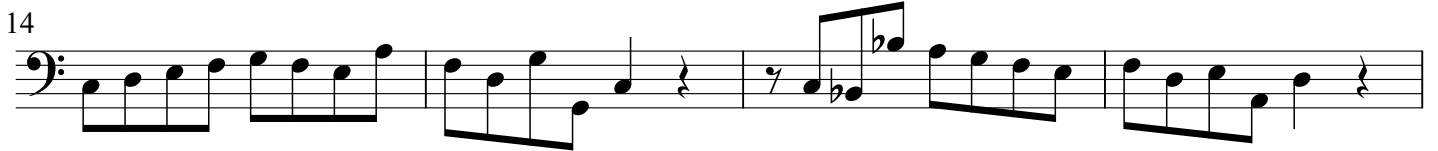
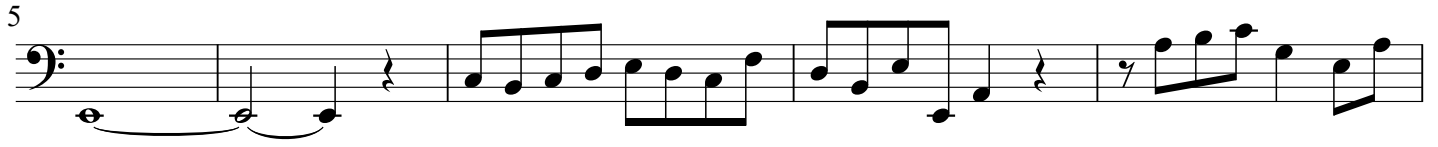

Cello

IV

Vivace

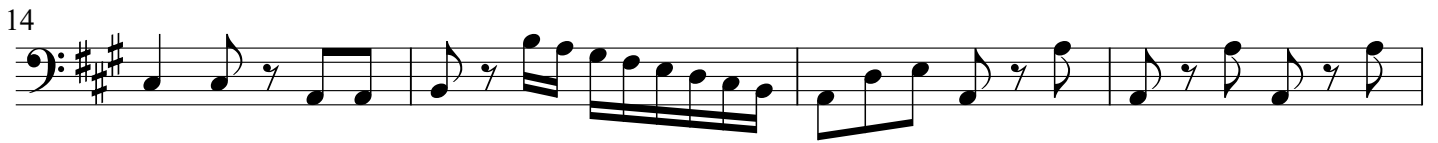
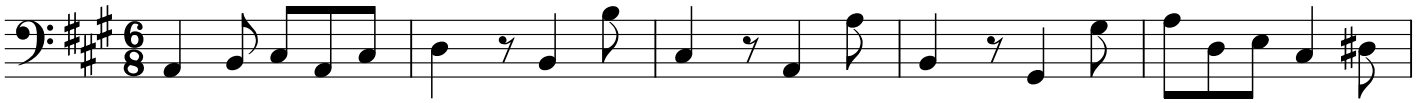

36

40

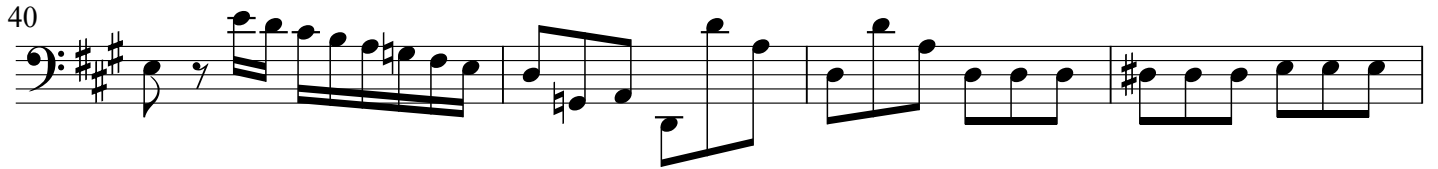

44

48

52

56

60

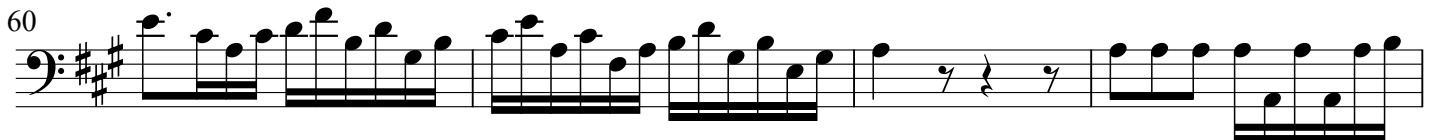

64

