

Table of Contents: Part I

Duos for beginners.

Three duos for beginners to show the compass.	1
Two avemaristelas, with plainsong in the contrabass.	4
Two avemaristelas, with plainsong in the tiple.	8
Te lucis ante terminum, with plainsong in the tenor.	12

Works for three for beginners.

Three Kiryes on the plainsong Rex Virginum.	13
Avemaristela by Hernando de Cabeçon, with plainsong in the contrabass.	16
Another avemaristela, with plainsong in the tenor.	18
Pangelingua plainsong tenor.	20
Another pangelingua plainsong tenor, and the music is in the first tone.	23

Comiençan los duos para principiantes.

Tres duos para principiantes para mostrar a llevar el compas. 1

Dos avemaristelas, lleva el cáto llano el contrabajo. 2

Dos avemaristelas, lleva el cáto llano el tiple. 3

Te lucis ante terminum, lleva el cáto llano el tenor. 4

Comiençan las obras de tres para principiantes.

Tres Kiryes sobre el canto llano de rex virginum. 5

Avemaristela de Hernado de Cabeçon, lleva el cáto llano el cōtrabajo. 6

Otra avemaristela, canto llano el tenor. 7

Págelingua cáto llano tenor. 7

Otra pangelingua canto llano tenor, y la musica es primer tono. 8

Duos para principiantes.

Obras de Musica para Tecla Arpa y Vihuela

Antonio de Cabeçon, MDLXX

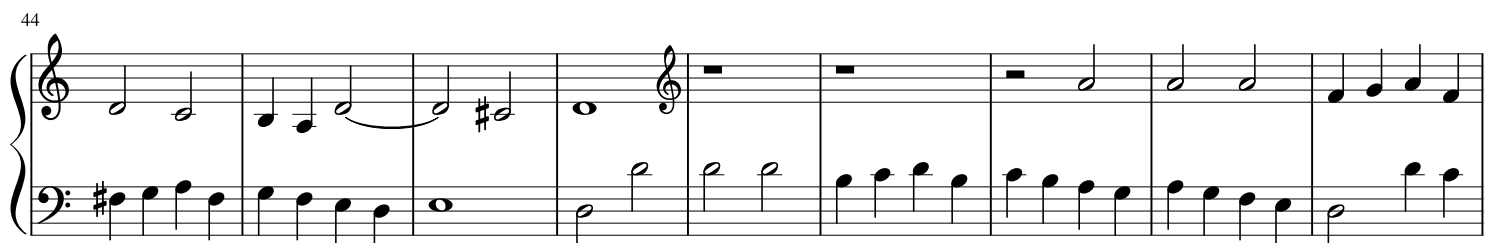
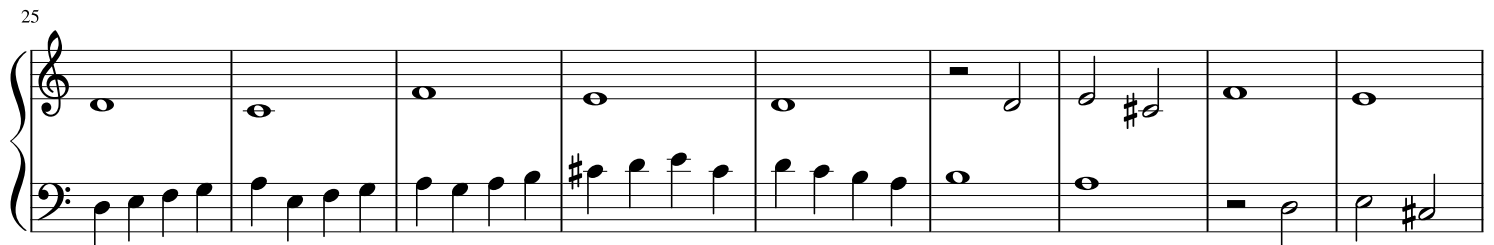
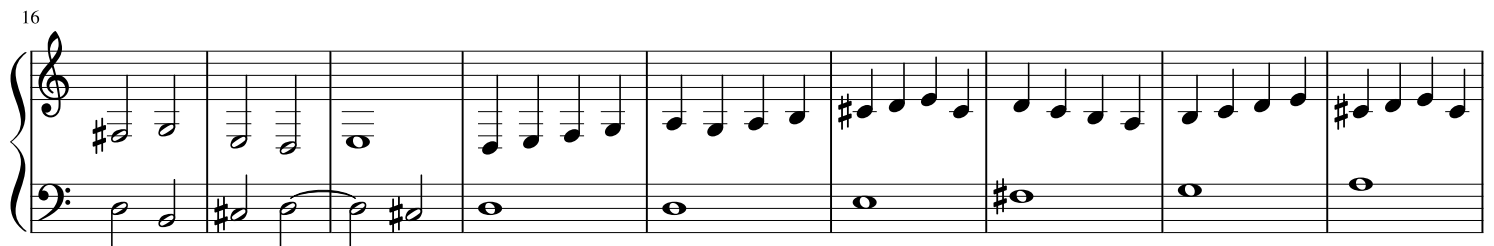
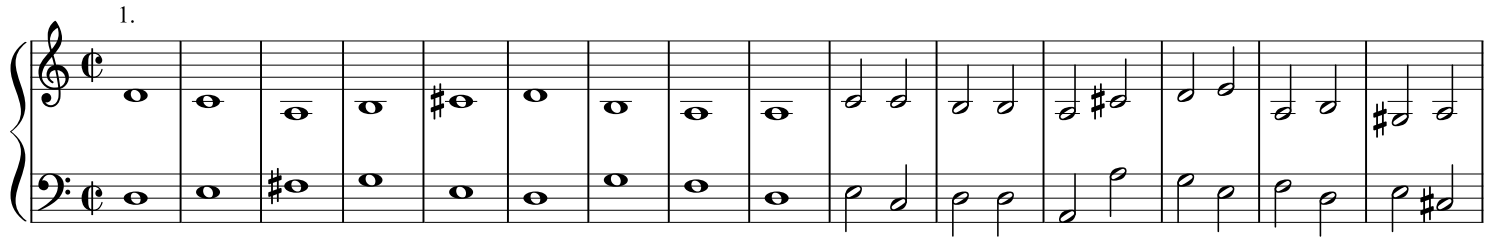

53

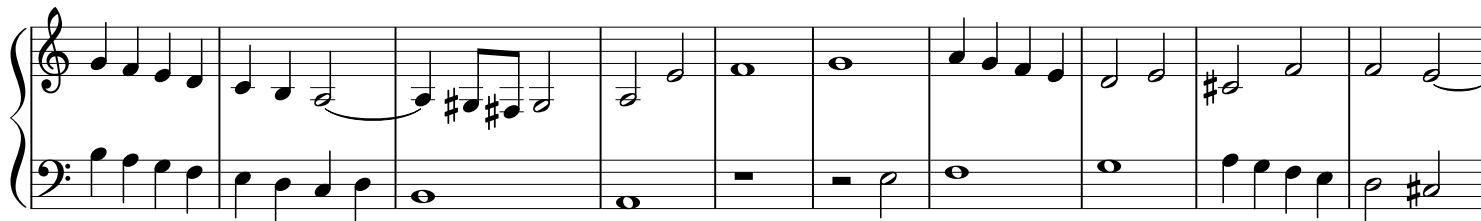

63

73

2.

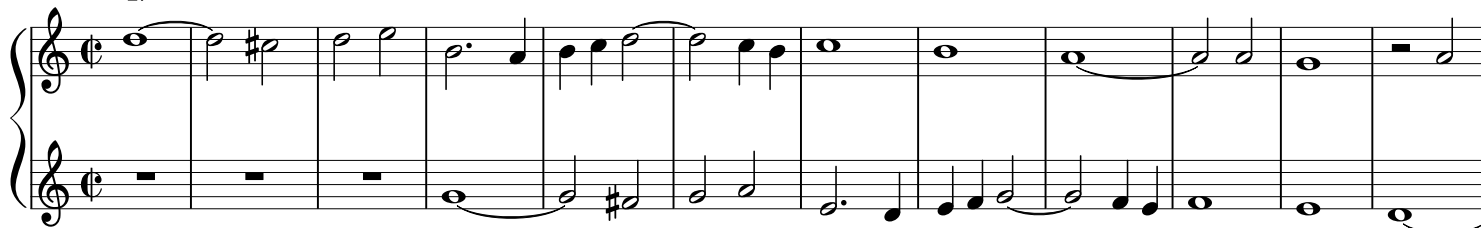

13

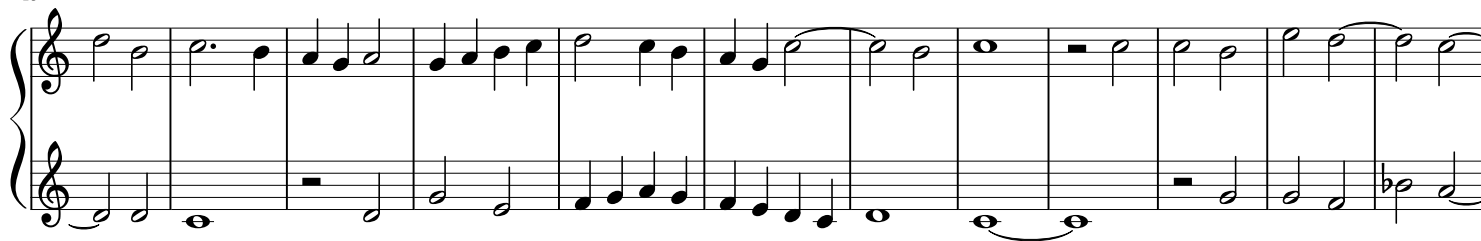

25

34

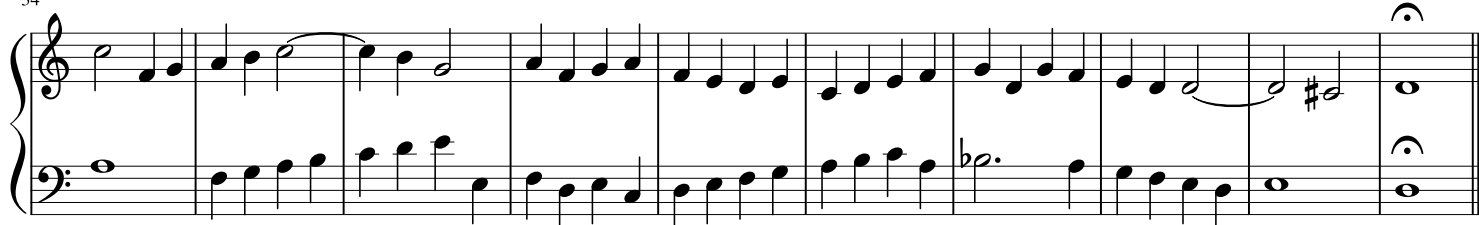

3.

12

21

28

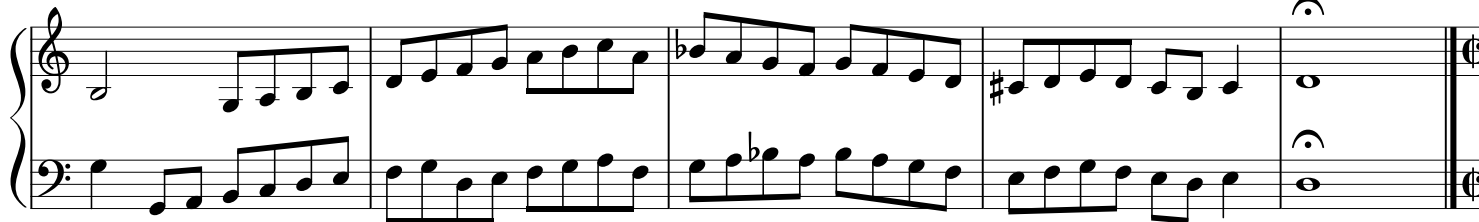

Two avemaristelas, with plainsong in the contrabass.

Obras de Musica para Tecla Arpa y Vihuela

Antonio de Cabeçon, MDLXX

33 1.

A - ve ma - ri - - stel -

46

- - la

55

De - i ma -

63

- ter al - -

73

ma, At - que

83

sem

-

per

vir

-

go

92

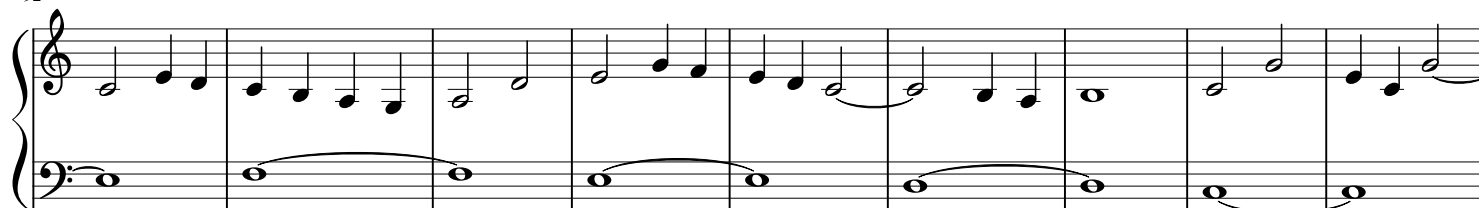

Fe

-

lix

cae

-

li

por

-

101

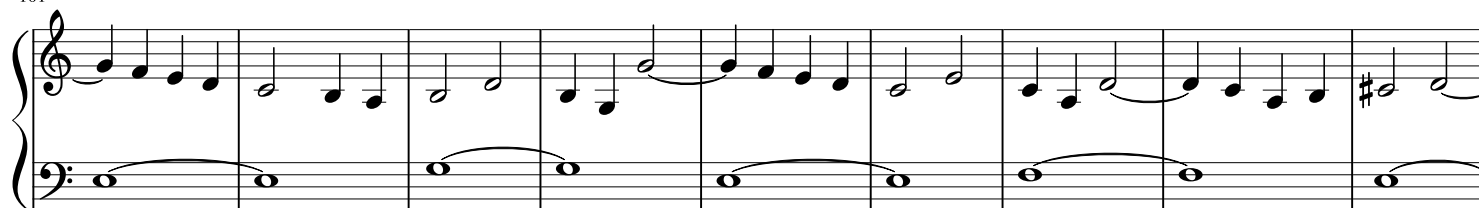

-

ta,

Fe

-

-

lix

cae

-

110

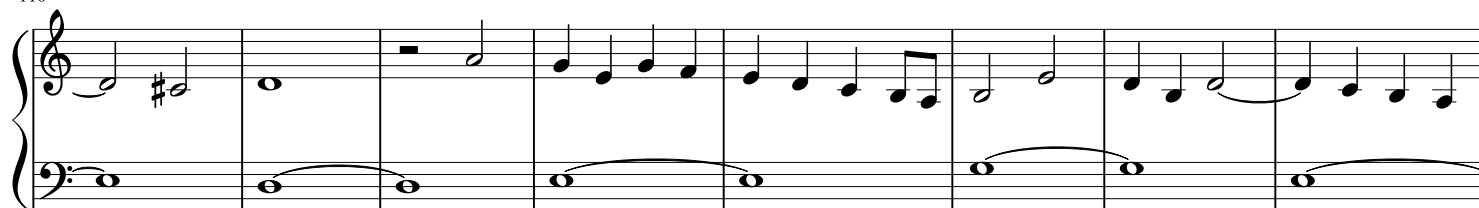

-

li

por

-

-

ta.

118

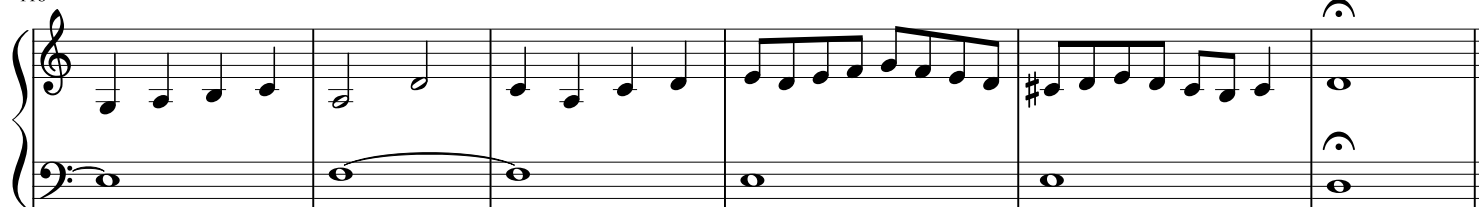

2.

A - ve ma - ri - - stel -

14

- - la

23

De - i ma - -

33

- ter al - -

41

- ma, At - que sem - per

52

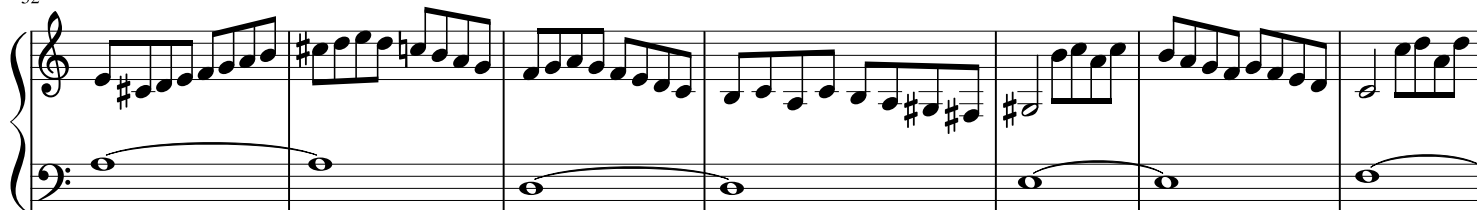

vir - - go

59

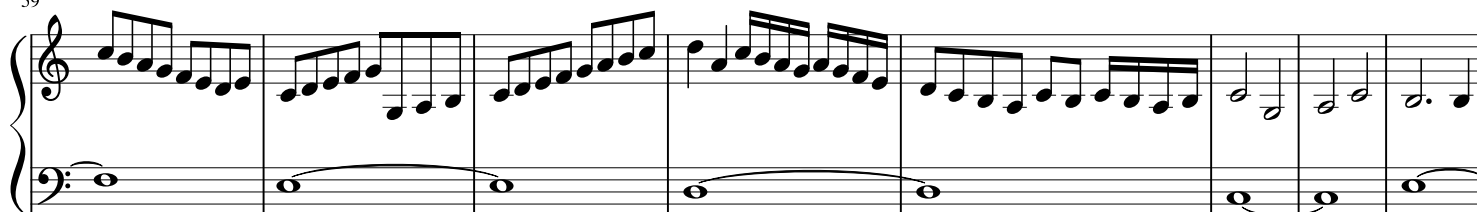

Fe -

67

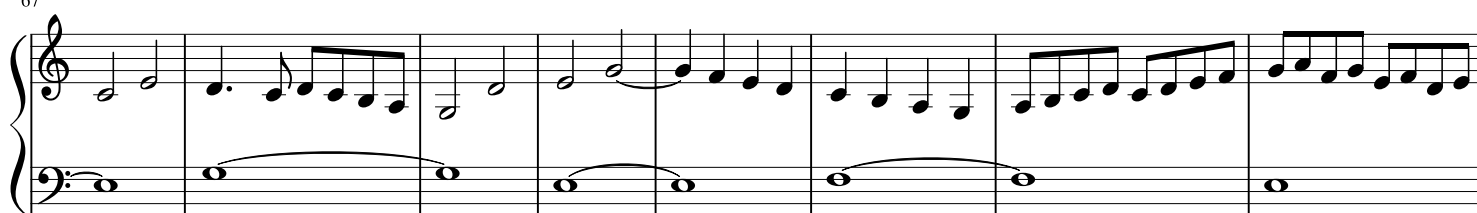

- lix cae - li por -

75

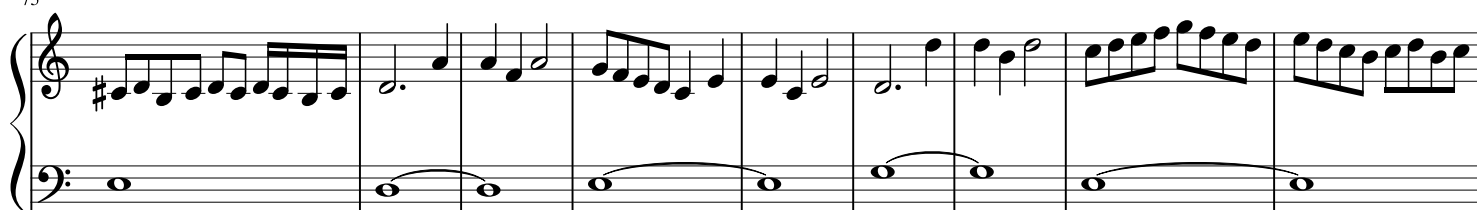

- ta, Fe - lix cae -

84

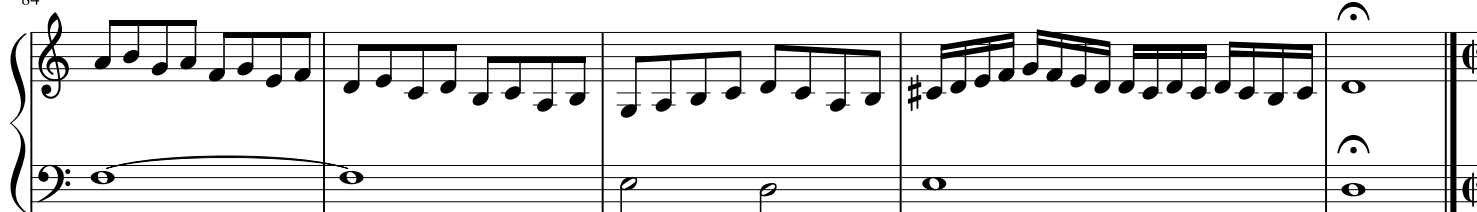

li por - - - ta.

Two avemaristelas, with plainsong in the tiple.

Obras de Musica para Tecla Arpa y Vihuela

Antonio de Cabeçon, MDLXX

89 1.

98

109

119

128

At - que sem -

[transposed down an octave]

137

per vir - go

144

149

Fe - lix

156

cae - li por - ta,

164

2.

2. A - - ve

6

6 ma - ri -

11

11 - - stel -

15

15 - - la - -

22

22 De - i ma - -

31

ter al - -

38

- ma, At - que sem - per

49

vir - go

56

-

62

Fe - - lix cae -

68

- li por - - ta.

Te lucis ante terminum, with plainsong in the tenor.

Obras de Musica para Tecla Arpa y Vihuela

Antonio de Cabeçon, MDLXX

74

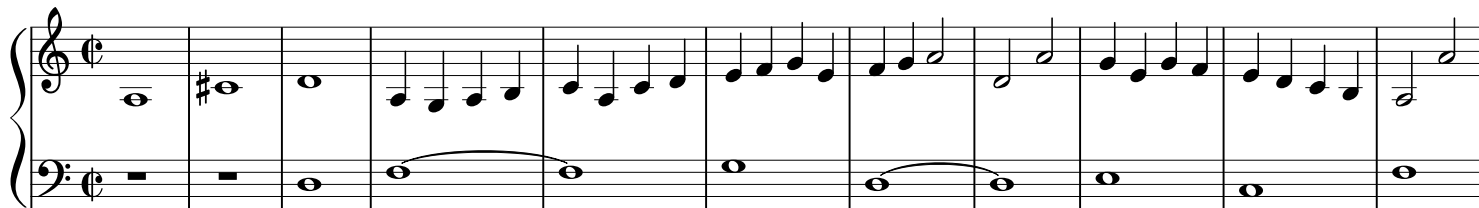

85

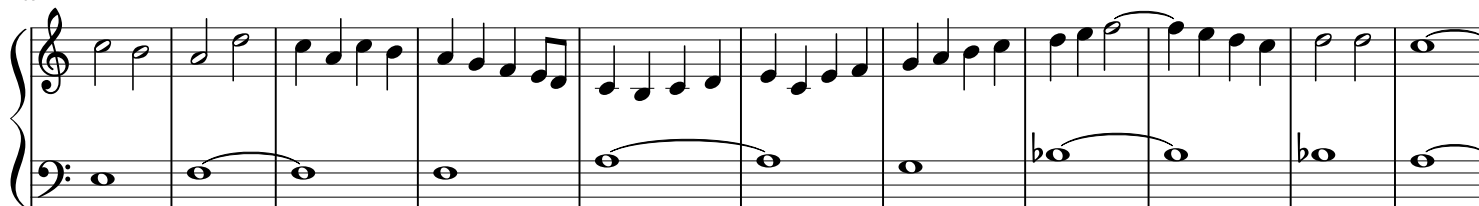

96

106

114

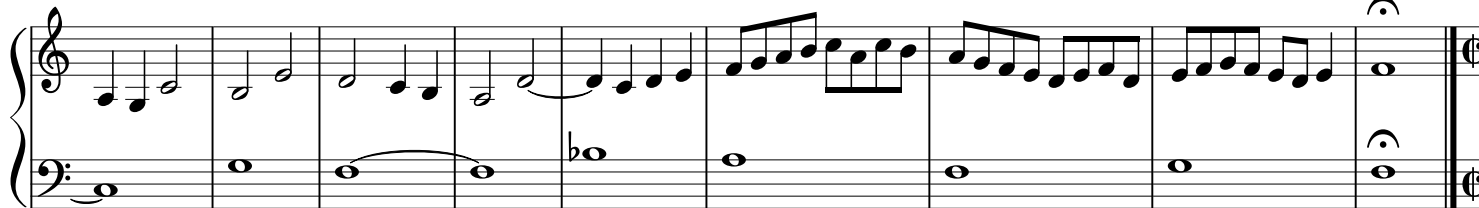

Tres Kiryes sobre el canto llano de rex virginum.

Obras de Musica para Tecla Arpa y Vihuela

Antonio de Cabeçon, MDLXX

123 Primero Kyrie

Ky - ri - e

132

141

151

E -

160

168

le i son.

176

Segundo Kyrie

Ky ri e

9

18

E

27

le i son.

Tercer Kyrie

11

21

31

Ave Maristella, lleva el canto llano el contrabaxo.

Obras de Musica para Tecla Arpa y Vihuela

Hernando de Cabeçon, MDLXX

38

A - ve ma -

46

ri - - - - - stel - - -

53

- la

60

De - i ma - -

66

- - - ter al -

73

ma, At

79

que sem per

86

vir go

94

Fe lix

102

cae li por ta.

Ave Maristella, lleva el canto llano el tenor.

Obras de Musica para Tecla Arpa y Vihuela

Hernando de Cabeçon?, MDLXX

109

A - ve, Ma -

117

ri - - - - - stel - - -

123

la

130

De - - - - - i - - -

137

ma - - - - - ter al - -

147

ma At que sem

156

vir go

164

Fe

173

lix cae li por ta.

Pangelingua canto llano tenor.

Obras de Musica para Tecla Arpa y Vihuela

Antonio de Cabeçon, MDLXX

182

Pan - ge, lin - gua, glo -

192

- - - ri - o - - - si

202

Cor - po - ris my - ste - ri - um

213

San - gui - nis - que pre -

223

ti - o - - si, quem in

233

mun - di pre - ti -

242

um fru - ctus ven - tris ge - ne -

254

ro -

263

si Rex ef - fu - dit gen -

274

ti - um

Otra pangelingua canto llano tenor, primer tona.

Obras de Musica para Tecla Arpa y Vihuela

Antonio de Cabeçon, MDLXX

285

Pan - ge, lin - gua, glo -

296

- - ri - o - si cor -

307

- po - ris my - ste - ri - um

316

San - gui - nis - que pre -

326

ti - o - - si, quem in mun -

337

- di pre - - - ti - um

348

Fruc - tus ven - - - -

356

tris ge - ne - ro - - - -

365

- si Rex ef - fu -

373

- dit gen - ti - um.