

Peer Gynt

Vorspiel

(Im Hochzeitshof.)

Corno III.

Edvard Grieg.

in F.
Allegro con brio.
f *p*
1 1
2 2 *A*
pp cresc. molto f
Poco Andante.
16
B Un poco Allegro. *Poco Andante.* 1 *Vivace.* *C* *acc. 3*
17 18
2 *Gr. 3. u. 1.* *Allegro con brio.* 1
p *f*
3 1 *D* 1
pp
3 14 1 2
piu cresc. *f*
2 *E*
pp cresc. molto *ff*
20 *Vol. 1.* 2 *Gr. 3.*
p cresc. f *ff*
1 1
piu f *fff attacca*

EDWIN F. KALMUS & CO., INC.

Publishers of Music
Boca Raton, Florida

Corno III in E.

Norwegischer Brautzug im Vorüberziehen.

Marche nuptiale. — Bridal procession.

Edvard Grieg, Op.19 N°2.
(Orchestriert von Johan Halvorsen.)

Alla marcia.
Corno I u. II. Corno III in E.

2. *mf* 6 *gestopft.* *pp* 2 3 4 5 6 7 *din. ppp*

A 8 B *offen* 5 *ten.* 1

4 C 1 1 3 *f* *ff* *f* *fz*

fz *p* *fz* 2 D *pp*

1 *offen* 5 E *ff* *ff sempre*

F *ff* 1 *ff*

2

G 1 *ff* 1 1

H *mf* 3 *p* 17

No. 3 Tacet

Corno III.

Zweiter Akt.

Der Brautraub.

(Ingrids Klage.)

Edvard Grieg, Op. 55.

in F.
Allegro furioso. Andante.

Allegro furioso. Andante doloroso.

20 A 4 Viol. f p

1 1 1

1 B >>>>>

cresc. molto ff

p

1

dim. pp

Allegro furioso. Andante.

Allegro furioso. Andante.

+ = gestopfter Ton.

Peer Gynt.

Corno III in E.

Szene mit den Saeterinnen.

Gesang und Melodrama.

Edvard Grieg.

Allegro marcato.

5. *ff*

Molto meno Allegro. *poco più Allegro.*

poco ritard. *più rit.* *A* *atempo* *poco rit.*

B *atempo* *C* *ff*

Allegro vivace.

p *cresc.* *ff* *p* *cresc.*

D *ff*

E *sempre ff*

Detailed description of the musical score: The score is written for Horn III in E major. It consists of ten staves of music. The first staff begins with a treble clef, a common time signature, and a forte dynamic (*ff*). The tempo is marked *Allegro marcato*. The second staff continues with a forte dynamic and includes tempo markings *Molto meno Allegro* and *poco più Allegro*. The third staff features a *poco ritard.* and *più rit.* marking, followed by a section marked *A* in *atempo* with a *poco rit.* marking. The fourth staff includes a section marked *B* in *atempo* and a section marked *C* with a forte dynamic. The fifth staff is marked *Allegro vivace* and includes a forte dynamic. The sixth staff has a piano (*p*) dynamic and a *cresc.* marking. The seventh staff continues with a piano dynamic and a *cresc.* marking. The eighth staff is marked *D* with a forte dynamic. The ninth staff is marked *E* with a forte dynamic. The tenth staff is marked *sempre ff*.

Corno III in E.

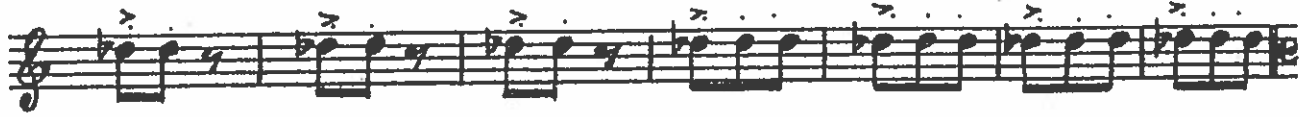

Tempo I.

Quasi Presto.

Die Schalltrichter in die Höhe,

Die Schalltrichter in die Höhe bis zum Schluss.

poco a poco stretto al Fine.

Nº 6 tacet.

Tanz in der Halle des Bergkönigs.

Alla marcia e molto marcato.

7. *pp*
Basso.

20 **A**
p

cresc. e stretto poco a poco *cresc.*

più cresc.

B Più vivo.
ff

stringendo al Fine **C**

D
mf *ff* *mf*

ff *p* *cresc. molto* *fff*

2

Peer Gynt.

8.

Tanz der Bergkönigstochter.

Corno III in F.

8. *Allegretto alla burla. A* Corno I, II 14

16

B >¹ >² >³ >⁴ >⁵ >⁶ >⁷

>⁸ >⁹ >¹⁰ >¹¹ >¹² >¹³ >¹⁴ >¹⁵ >¹⁶ >¹⁷ >¹⁸ >¹⁹ >²⁰ >²¹ >²² >²³ >²⁴ >²⁵

Presto.
(Doppio movimento)

>²⁶ >²⁷ >²⁸ >²⁹ >³⁰ >³¹ >³² >³³ >³⁴ >³⁵ >³⁶ >³⁷ >³⁸ >³⁹ >⁴⁰ >⁴¹ >⁴² >⁴³ >⁴⁴ >⁴⁵ >⁴⁶ >⁴⁷ >⁴⁸ >⁴⁹ >⁵⁰ >⁵¹ >⁵² >⁵³ >⁵⁴ >⁵⁵ >⁵⁶ >⁵⁷ >⁵⁸ >⁵⁹ >⁶⁰ >⁶¹ >⁶² >⁶³ >⁶⁴ >⁶⁵ >⁶⁶ >⁶⁷ >⁶⁸ >⁶⁹ >⁷⁰ >⁷¹ >⁷² >⁷³ >⁷⁴ >⁷⁵ >⁷⁶ >⁷⁷ >⁷⁸ >⁷⁹ >⁸⁰ >⁸¹ >⁸² >⁸³ >⁸⁴ >⁸⁵ >⁸⁶ >⁸⁷ >⁸⁸ >⁸⁹ >⁹⁰ >⁹¹ >⁹² >⁹³ >⁹⁴ >⁹⁵ >⁹⁶ >⁹⁷ >⁹⁸ >⁹⁹ >¹⁰⁰

D >¹⁰¹ >¹⁰² >¹⁰³ >¹⁰⁴ >¹⁰⁵ >¹⁰⁶ >¹⁰⁷ >¹⁰⁸ >¹⁰⁹ >¹¹⁰ >¹¹¹ >¹¹² >¹¹³ >¹¹⁴ >¹¹⁵ >¹¹⁶ >¹¹⁷ >¹¹⁸ >¹¹⁹ >¹²⁰ >¹²¹ >¹²² >¹²³ >¹²⁴ >¹²⁵ >¹²⁶ >¹²⁷ >¹²⁸ >¹²⁹ >¹³⁰ >¹³¹ >¹³² >¹³³ >¹³⁴ >¹³⁵ >¹³⁶ >¹³⁷ >¹³⁸ >¹³⁹ >¹⁴⁰ >¹⁴¹ >¹⁴² >¹⁴³ >¹⁴⁴ >¹⁴⁵ >¹⁴⁶ >¹⁴⁷ >¹⁴⁸ >¹⁴⁹ >¹⁵⁰ >¹⁵¹ >¹⁵² >¹⁵³ >¹⁵⁴ >¹⁵⁵ >¹⁵⁶ >¹⁵⁷ >¹⁵⁸ >¹⁵⁹ >¹⁶⁰ >¹⁶¹ >¹⁶² >¹⁶³ >¹⁶⁴ >¹⁶⁵ >¹⁶⁶ >¹⁶⁷ >¹⁶⁸ >¹⁶⁹ >¹⁷⁰ >¹⁷¹ >¹⁷² >¹⁷³ >¹⁷⁴ >¹⁷⁵ >¹⁷⁶ >¹⁷⁷ >¹⁷⁸ >¹⁷⁹ >¹⁸⁰ >¹⁸¹ >¹⁸² >¹⁸³ >¹⁸⁴ >¹⁸⁵ >¹⁸⁶ >¹⁸⁷ >¹⁸⁸ >¹⁸⁹ >¹⁹⁰ >¹⁹¹ >¹⁹² >¹⁹³ >¹⁹⁴ >¹⁹⁵ >¹⁹⁶ >¹⁹⁷ >¹⁹⁸ >¹⁹⁹ >²⁰⁰

1 >²⁰¹ >²⁰² >²⁰³ >²⁰⁴ >²⁰⁵ >²⁰⁶ >²⁰⁷ >²⁰⁸ >²⁰⁹ >²¹⁰ >²¹¹ >²¹² >²¹³ >²¹⁴ >²¹⁵ >²¹⁶ >²¹⁷ >²¹⁸ >²¹⁹ >²²⁰ >²²¹ >²²² >²²³ >²²⁴ >²²⁵ >²²⁶ >²²⁷ >²²⁸ >²²⁹ >²³⁰ >²³¹ >²³² >²³³ >²³⁴ >²³⁵ >²³⁶ >²³⁷ >²³⁸ >²³⁹ >²⁴⁰ >²⁴¹ >²⁴² >²⁴³ >²⁴⁴ >²⁴⁵ >²⁴⁶ >²⁴⁷ >²⁴⁸ >²⁴⁹ >²⁵⁰ >²⁵¹ >²⁵² >²⁵³ >²⁵⁴ >²⁵⁵ >²⁵⁶ >²⁵⁷ >²⁵⁸ >²⁵⁹ >²⁶⁰ >²⁶¹ >²⁶² >²⁶³ >²⁶⁴ >²⁶⁵ >²⁶⁶ >²⁶⁷ >²⁶⁸ >²⁶⁹ >²⁷⁰ >²⁷¹ >²⁷² >²⁷³ >²⁷⁴ >²⁷⁵ >²⁷⁶ >²⁷⁷ >²⁷⁸ >²⁷⁹ >²⁸⁰ >²⁸¹ >²⁸² >²⁸³ >²⁸⁴ >²⁸⁵ >²⁸⁶ >²⁸⁷ >²⁸⁸ >²⁸⁹ >²⁹⁰ >²⁹¹ >²⁹² >²⁹³ >²⁹⁴ >²⁹⁵ >²⁹⁶ >²⁹⁷ >²⁹⁸ >²⁹⁹ >³⁰⁰

1 >³⁰¹ >³⁰² >³⁰³ >³⁰⁴ >³⁰⁵ >³⁰⁶ >³⁰⁷ >³⁰⁸ >³⁰⁹ >³¹⁰ >³¹¹ >³¹² >³¹³ >³¹⁴ >³¹⁵ >³¹⁶ >³¹⁷ >³¹⁸ >³¹⁹ >³²⁰ >³²¹ >³²² >³²³ >³²⁴ >³²⁵ >³²⁶ >³²⁷ >³²⁸ >³²⁹ >³³⁰ >³³¹ >³³² >³³³ >³³⁴ >³³⁵ >³³⁶ >³³⁷ >³³⁸ >³³⁹ >³⁴⁰ >³⁴¹ >³⁴² >³⁴³ >³⁴⁴ >³⁴⁵ >³⁴⁶ >³⁴⁷ >³⁴⁸ >³⁴⁹ >³⁵⁰ >³⁵¹ >³⁵² >³⁵³ >³⁵⁴ >³⁵⁵ >³⁵⁶ >³⁵⁷ >³⁵⁸ >³⁵⁹ >³⁶⁰ >³⁶¹ >³⁶² >³⁶³ >³⁶⁴ >³⁶⁵ >³⁶⁶ >³⁶⁷ >³⁶⁸ >³⁶⁹ >³⁷⁰ >³⁷¹ >³⁷² >³⁷³ >³⁷⁴ >³⁷⁵ >³⁷⁶ >³⁷⁷ >³⁷⁸ >³⁷⁹ >³⁸⁰ >³⁸¹ >³⁸² >³⁸³ >³⁸⁴ >³⁸⁵ >³⁸⁶ >³⁸⁷ >³⁸⁸ >³⁸⁹ >³⁹⁰ >³⁹¹ >³⁹² >³⁹³ >³⁹⁴ >³⁹⁵ >³⁹⁶ >³⁹⁷ >³⁹⁸ >³⁹⁹ >⁴⁰⁰

ff *a tempo* **ff**

Peer Gynt von Trollen gejagt.

(Melodrama.)

Corno III.

Edvard Grieg.

Presto. *in E.*

9a Viol. I. 5

sfz *p* *sfz* *p* *sfz*

1A

p *sfz* *p*

1B

1C

sfz *p*

1D

sfz *f*

Tromba I. 3 4 7 3 *Tra. I.* 1 4

4 3 3 *D* *mf*

sff

1 1 1

9 *Alto.* 1 1 1 *E* *sff*

dim.

Corno III.

F *ff* *p* *cresc. molto* *ff*
rit. molto *ff* *attacca*

Szene mit den Krummen.

(Melodrama mit Chor.)

in F. Andante. *gestopft.* *ff* *ff* *ff* *pp*
rit. molto *stretto sempre* *rit.* *pp*

Vorspiel.

Corno III in F.

10. *Largo.*

pp

poco cresc.

f

pp

Corno III.

No. 11 - 12 tacet

Vierter Akt.

Morgenstimmung.

Edvard Grieg, Op.46.

Allegretto pastorale.

13. Musical staff 13: Treble clef, 6/8 time signature. Measures 2, 6, and 7 are marked "Corno I.". Dynamics include *p* and accents.

B Musical staff B: Treble clef. Dynamics include *ff*, *f*, *p cresc.*, and *ff* with accents.

D Musical staff D: Treble clef. Dynamics include *f*, *p cresc. molto*, *ff*, and *p* with accents.

Solo. (sehr hervortretend)

E Musical staff E: Treble clef. Dynamics include *pp* and accents.

Solo.

F Musical staff F: Treble clef. Dynamics include *p*, *molto*, *fp*, and *poco rit. pp* with accents.

Peer Gynt.

Corno III in F.

Dieb und Hehler.

(Gesangsszene für 2 Baßstimmen.)

Edvard Grieg.

14. *Presto.* 20 *A* *cor. I.* *fp* 2

fp 4 *B* 4 *pp*

4 *C* *pp*

4 *D* 8 *I.* *+* *fp* 2

pp *+* *fp* 2

poco rit. *a tempo* *E.* 2 2 *pp*

1 *pp* 6

in F. Arabischer Tanz.
Allegretto vivace.

10 *f*

f

A *ff* *pp*

B *ff* *pp* C *f*

D 8 E *a tempo* F *rit.* *Coro I e II.*

G 8 H *a tempo* I *f*

rit. 15 *f*

ff *pp* *f*

f

K *ff*

L 8

Corno III in E.

No. 16 - 18 Tacet

Corno III.

Fünfter Akt.

Peer Gynts Heimkehr.
(Stürmischer Abend an der Küste.)

in E.

Allegro agitato.

19. *f*

4

f

4

2

2

p cresc. *fff* *p cresc.* *f*

2/4

Corno. *p* *p* *dim.*

p *cresc.* *ff* *p cresc.*

6

f *p* *dim.*

5

1

f *f* *cresc.*

C *fff* *p*

5

fff *p* *ff*

1

Corno III.

ff

ffp

ffp

pp

Flauto.

rit. allacca

No. 20 Tacet

Peer Gynt.

Corno III in E.

Nachtszene.

Melodrama mit Chor.

Edvard Grieg.

Poco più animato.

Poco più animato.

Allegro. agitato e stretto.

Andante.

Adagio. *Allegro. (Tempo I.)*

pp **Tacet al fine**