

# THREE DANCES

## FROM THE MUSIC TO HENRY VIII

Composed by  
**EDWARD GERMAN.**

CORNI.

Price 6<sup>d</sup> 8<sup>d</sup>

London: NOVELLO & COMPANY, Limited:  
New York: The H.W. GRAY COMPANY, Sole Agents for the U.S.A.

Nº 1.

### MORRIS DANCE.

in A.

*Allegro giocoso.*

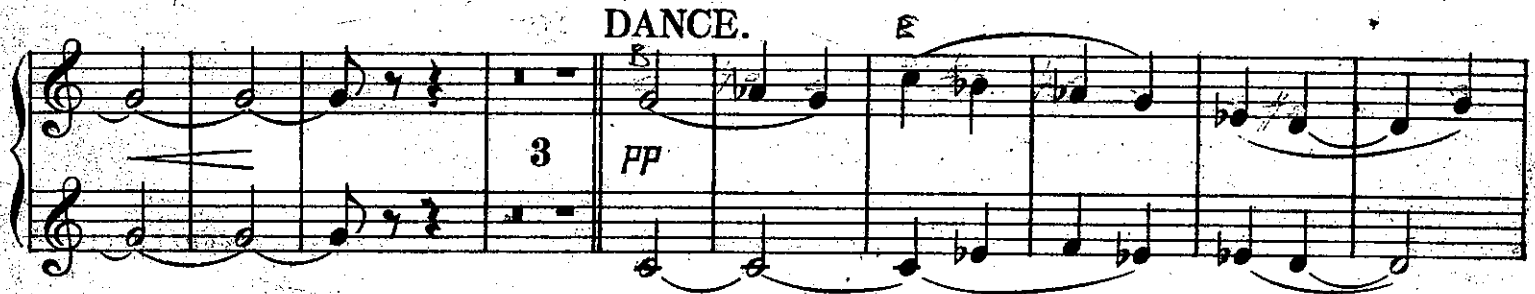
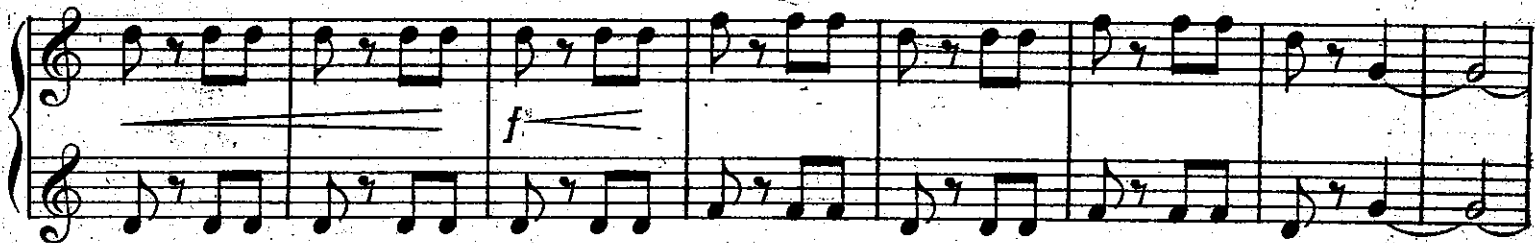

AG

*pp*

*f*

7

*f*

6

B

*ppp*

stopped

open

*f*

*ff*<sub>open</sub>

3

*sf*

3

*f*

stopped

*Presto.*

*ff*

*sf*

*sf*

*sf*

## Nº 2.

## SHEPHERDS' DANCE.

in D. *Allegretto.*

## DANCE.

# Nº 3.

# TORCH DANCE.

in F.

*Allegro molto.*

DANCE.

