

# ES IST EIN' ROS' ENTSPRUNGEN

for 2 Horns, 4 Trumpets, 4 Trombones and Tuba  
(The hymn was originally written with two verses. It is a  
Marian Christmas carol of German origin.)

Score (01':45")

Melody - Anonymous  
Verse 1 Harmony by Micheal Praetorius (1571 - 1621)  
Verse 2 Arr. Michel Rondeau

Moderato  $\text{♩} = 100$

V.1

ES IST EIN' ROS' ENTSPRUNGEN - Praetorius - Rondeau - Score

13

Hn. 1

Hn. 2

B $\flat$  Tpt. 1

B $\flat$  Tpt. 2

B $\flat$  Tpt. 3

B $\flat$  Tpt. 4

Tbn. 1

Tbn. 2

Tbn. 3

B. Tbn.

Tuba

*mp*

*mf*

ES IST EIN' ROS' ENTSPRUNGEN - Praetorius - Rondeau - Score

19 V.2

- Hn. 1 & 2:** Rests.
- B♭ Tpt. 1 & 2:** Active melodic lines.
- Tbn. 1, 2, 3, & B. Tbn. & Tuba:** Rests.

- B♭ Tpt. 1 & 2:** Active melodic lines.
- B♭ Tpt. 3 & 4:** Rests.

ES IST EIN' ROS' ENTSPRUNGEN - Praetorius - Rondeau - Score

23

Hn. 1

Hn. 2

B $\flat$  Tpt. 1

B $\flat$  Tpt. 2

B $\flat$  Tpt. 3

B $\flat$  Tpt. 4

Tbn. 1

Tbn. 2

Tbn. 3

B. Tbn.

Tuba

ES IST EIN' ROS' ENTSPRUNGEN - Praetorius - Rondeau - Score

27

Hn. 1

Hn. 2

B $\flat$  Tpt. 1

B $\flat$  Tpt. 2

B $\flat$  Tpt. 3

B $\flat$  Tpt. 4

Tbn. 1

Tbn. 2

Tbn. 3

B. Tbn.

Tuba

*rit.*

ES IST EIN' ROS' ENTSPRUNGEN - Praetorius - Rondeau - Score

31 *a tempo*

Hn. 1

Hn. 2

B♭ Tpt. 1

B♭ Tpt. 2

B♭ Tpt. 3

B♭ Tpt. 4

Tbn. 1

Tbn. 2

Tbn. 3

B. Tbn.

Tuba

## ES IST EIN' ROS' ENTSPRUNGEN - Praetorius - Rondeau - Score

35

Hn. 1

Hn. 2

B $\flat$  Tpt. 1

B $\flat$  Tpt. 2

B $\flat$  Tpt. 3

B $\flat$  Tpt. 4

Tbn. 1

Tbn. 2

Tbn. 3

B. Tbn.

Tuba

*rit.*

# ES IST EIN' ROS' ENTSPRUNGEN

for 2 Horns, 4 Trumpets, 4 Trombones and Tuba  
(The hymn was originally written with two verses. It is a  
Marian Christmas carol of German origin.)

## Horn in F 1

Melody - Anonymous

Verse 1 Harmony by Micheal Praetorius (1571 - 1621)

Verse 2 Arr. Michel Rondeau

Moderato  $\text{♩} = 100$

V.1

4

mp

10

mf

18

4

V.2

mf

27

rit. a tempo

33

rit.

# ES IST EIN' ROS' ENTSPRUNGEN

for 2 Horns, 4 Trumpets, 4 Trombones and Tuba  
(The hymn was originally written with two verses. It is a  
Marian Christmas carol of German origin.)

## Horn in F 2

Melody - Anonymous

Verse 1 Harmony by Micheal Praetorius (1571 - 1621)

Verse 2 Arr. Michel Rondeau

Moderato ♩ = 100

V.1

4

mp

10

mf

23

mf

28

rit.

34

rit.

# ES IST EIN' ROS' ENTSPRUNGEN

for 2 Horns, 4 Trumpets, 4 Trombones and Tuba  
(The hymn was originally written with two verses. It is a  
Marian Christmas carol of German origin.)

## Trumpet in B $\flat$ 1

Melody - Anonymous

Verse 1 Harmony by Micheal Praetorius (1571 - 1621)

Verse 2 Arr. Michel Rondeau

Moderato  $\text{♩} = 100$

# ES IST EIN' ROS' ENTSPRUNGEN

for 2 Horns, 4 Trumpets, 4 Trombones and Tuba  
(The hymn was originally written with two verses. It is a  
Marian Christmas carol of German origin.)

## Trumpet in B $\flat$ 2

Melody - Anonymous

Verse 1 Harmony by Micheal Praetorius (1571 - 1621)

Verse 2 Arr. Michel Rondeau

Moderato  $\text{♩} = 100$

# ES IST EIN' ROS' ENTSPRUNGEN

for 2 Horns, 4 Trumpets, 4 Trombones and Tuba  
(The hymn was originally written with two verses. It is a  
Marian Christmas carol of German origin.)

## Trumpet in B $\flat$ 3

Melody - Anonymous

Verse 1 Harmony by Micheal Praetorius (1571 - 1621)

Verse 2 Arr. Michel Rondeau

Moderato  $\text{♩} = 100$

# ES IST EIN' ROS' ENTSPRUNGEN

for 2 Horns, 4 Trumpets, 4 Trombones and Tuba  
(The hymn was originally written with two verses. It is a  
Marian Christmas carol of German origin.)

## Trumpet in B $\flat$ 4

Melody - Anonymous

Verse 1 Harmony by Micheal Praetorius (1571 - 1621)

Verse 2 Arr. Michel Rondeau

Moderato  $\text{♩} = 100$

V.1

4

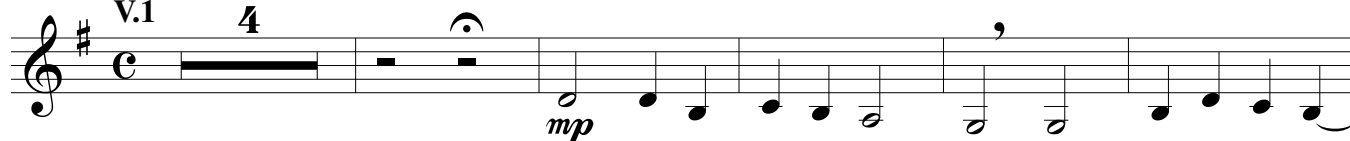

# ES IST EIN' ROS' ENTSPRUNGEN

for 2 Horns, 4 Trumpets, 4 Trombones and Tuba  
(The hymn was originally written with two verses. It is a  
Marian Christmas carol of German origin.)

## Trombone 1

Melody - Anonymous

Verse 1 Harmony by Micheal Praetorius (1571 - 1621)

Verse 2 Arr. Michel Rondeau

Moderato ♩ = 100

V.1

*mp*

*mf*

*mp*

*mf*

*mf* *a tempo* *rit.*

*rit.*

# ES IST EIN' ROS' ENTSPRUNGEN

for 2 Horns, 4 Trumpets, 4 Trombones and Tuba  
(The hymn was originally written with two verses. It is a  
Marian Christmas carol of German origin.)

## Trombone 2

Melody - Anonymous

Verse 1 Harmony by Micheal Praetorius (1571 - 1621)

Verse 2 Arr. Michel Rondeau

Moderato  $\text{♩} = 100$

V.1

# ES IST EIN' ROS' ENTSPRUNGEN

for 2 Horns, 4 Trumpets, 4 Trombones and Tuba  
(The hymn was originally written with two verses. It is a  
Marian Christmas carol of German origin.)

## Trombone 3

Melody - Anonymous

Verse 1 Harmony by Micheal Praetorius (1571 - 1621)

Verse 2 Arr. Michel Rondeau

Moderato ♩ = 100

V.1

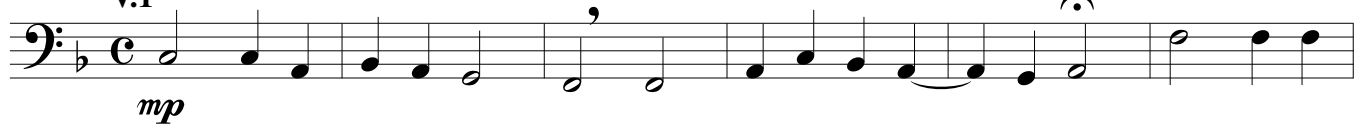

# ES IST EIN' ROS' ENTSPRUNGEN

for 2 Horns, 4 Trumpets, 4 Trombones and Tuba  
(The hymn was originally written with two verses. It is a  
Marian Christmas carol of German origin.)

## Bass Trombone

Melody - Anonymous

Verse 1 Harmony by Micheal Praetorius (1571 - 1621)

Verse 2 Arr. Michel Rondeau

Moderato ♩ = 100

V.1

# ES IST EIN' ROS' ENTSPRUNGEN

for 2 Horns, 4 Trumpets, 4 Trombones and Tuba  
(The hymn was originally written with two verses. It is a  
Marian Christmas carol of German origin.)

## Tuba

Melody - Anonymous

Verse 1 Harmony by Micheal Praetorius (1571 - 1621)

Verse 2 Arr. Michel Rondeau

Moderato  $\text{♩} = 100$

V.1

*mp*

11

*mf* *mp*

17

*mf*

25

*rit.*

31

*a tempo*

34

*rit.*