

11. 1/2  
31

10 20/1

Empty musical staves for woodwinds and strings.

Handwritten word "Luis" circled in the middle of the page.

tamb:

des.  
d.b.

ACQUISITION  
 192-0163  
 MUSIQUE

d.

Organo

Organo

Viol.

6

H. d'a.

5

7

- Staff 2:** Contains a few notes and rests, possibly representing a vocal line or a specific instrument's melody.
- Staff 3:** Features a series of rhythmic markings, possibly representing a drum pattern, followed by several diagonal slashes indicating rests or specific performance instructions.
- Staff 4:** Contains a series of rhythmic markings, possibly representing a drum pattern, followed by several diagonal slashes.
- Staff 6:** Contains a series of rhythmic markings, possibly representing a drum pattern, followed by several diagonal slashes.
- Staff 7:** Contains a series of rhythmic markings, possibly representing a drum pattern, followed by several diagonal slashes.
- Staff 8:** Contains a series of rhythmic markings, possibly representing a drum pattern, followed by several diagonal slashes.
- Staff 9:** Contains a series of rhythmic markings, possibly representing a drum pattern, followed by several diagonal slashes.
- Staff 10:** Contains a series of rhythmic markings, possibly representing a drum pattern, followed by several diagonal slashes.
- Staff 11:** Contains a series of rhythmic markings, possibly representing a drum pattern, followed by several diagonal slashes.
- Staff 12:** Contains a series of rhythmic markings, possibly representing a drum pattern, followed by several diagonal slashes.

8

6

col. trials

fpp (A)

trp.

Sax. ten. sib.

2. Trp

Sax. Ten

Sax. Alto

Ser. op.

⑧

1. stacc.

ff

c. all. viv.

ps. b.

celista

trp.  
Sax sop.  
Ten

9

4#  
1#  
Hb  
Hb dim  
c.a.  
Cb.  
Cb.  
fagott

1<sup>o</sup> Cor  
12  
X tap.  
34  
en 16?

Celucke

16

10

tab.

*ans.*

oboe  
c.ing  
d.  
e.b.  
f.  
e.f.

ob.  
c. ingl.

Sax. Ten.

13

8

2

Sax. *op. 111 no*  
 Sexten

Sax

14

Sax. op.  
ton.

Tuba

Six

#  
#

#  
Sexten  
#

8

Handwritten notes or signatures in the bottom left corner.

8

and off.

4/4

Sec.

- Staff 3:** A single melodic line with notes and rests, continuing the melody.
- Staff 4:** A single melodic line with notes and rests, continuing the melody.
- Staff 5:** A single melodic line with notes and rests, continuing the melody.
- Staff 6:** A single melodic line with notes and rests, continuing the melody.
- Staff 7:** A single melodic line with notes and rests, continuing the melody.
- Staff 8:** A single melodic line with notes and rests, continuing the melody.
- Staff 9:** A single melodic line with notes and rests, continuing the melody.
- Staff 10:** A single melodic line with notes and rests, continuing the melody.

The score includes various musical notations such as notes, rests, slurs, and bar lines. There are also some markings that appear to be fingerings or performance instructions. The handwriting is in dark ink on aged, yellowed paper.

Bis

Bis.

to  
~~to~~  
c. 1.  
t. 1.  
g. 1.  
f. 1.  
g. 1.

7-11-11

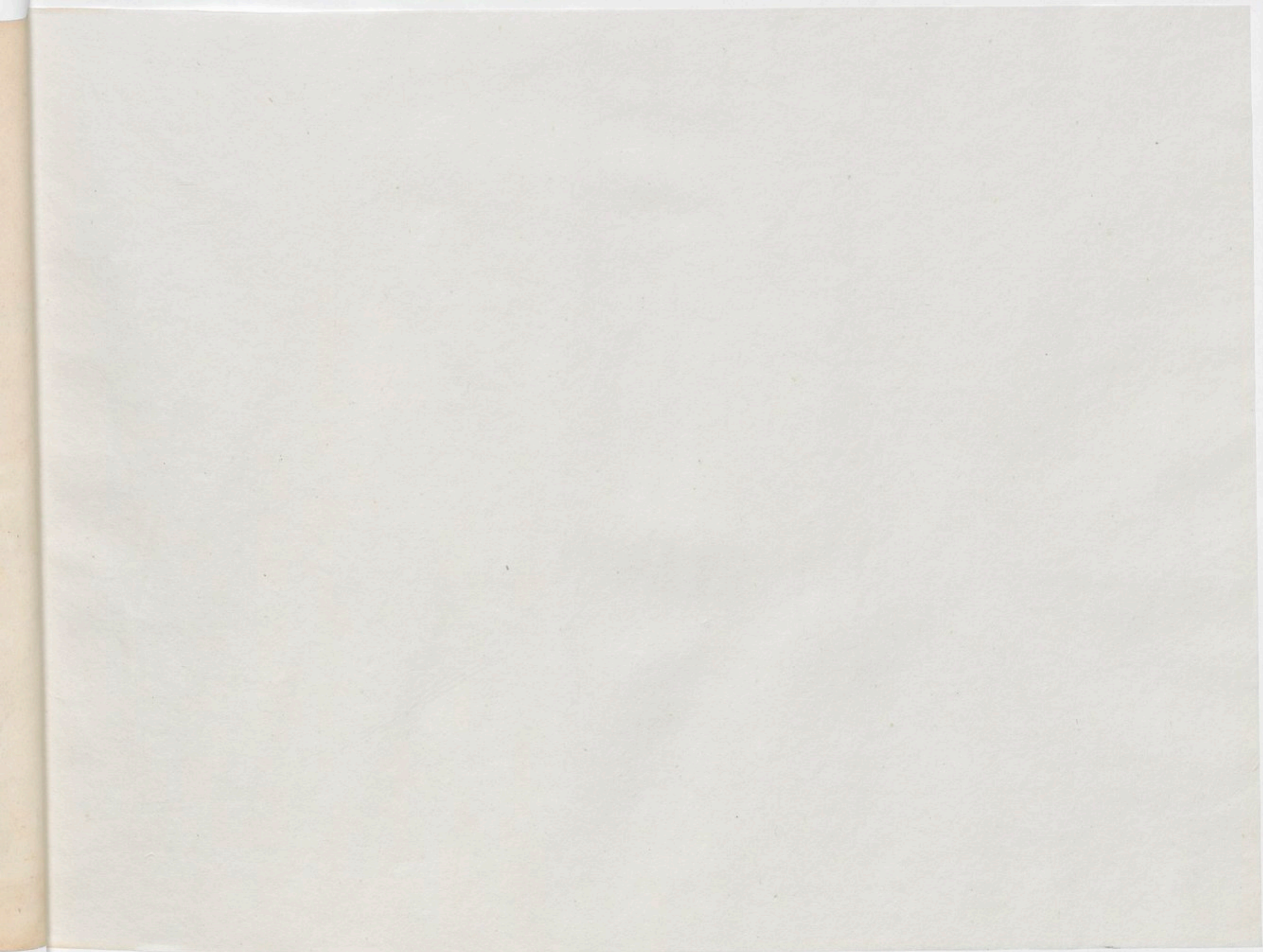

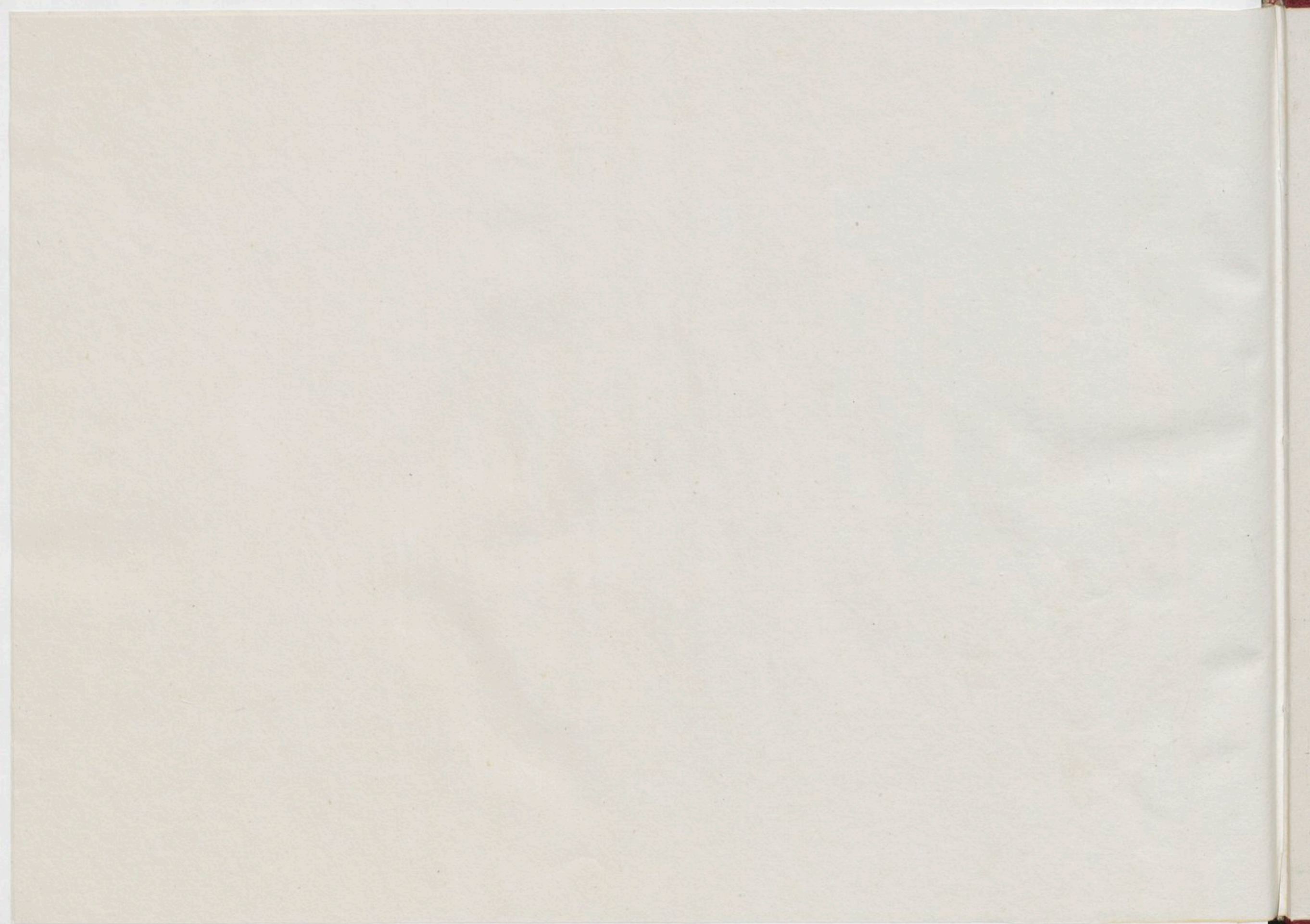

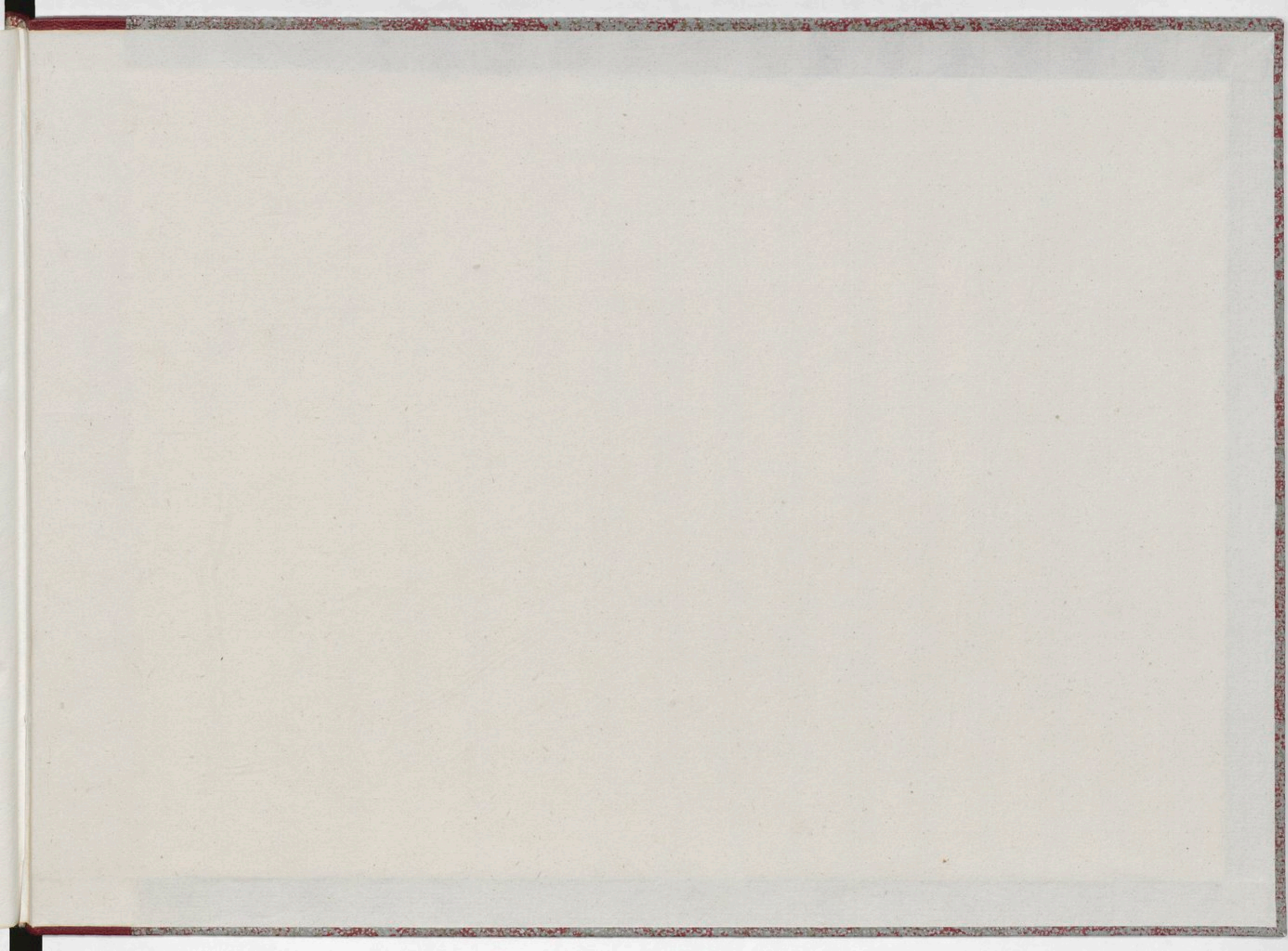

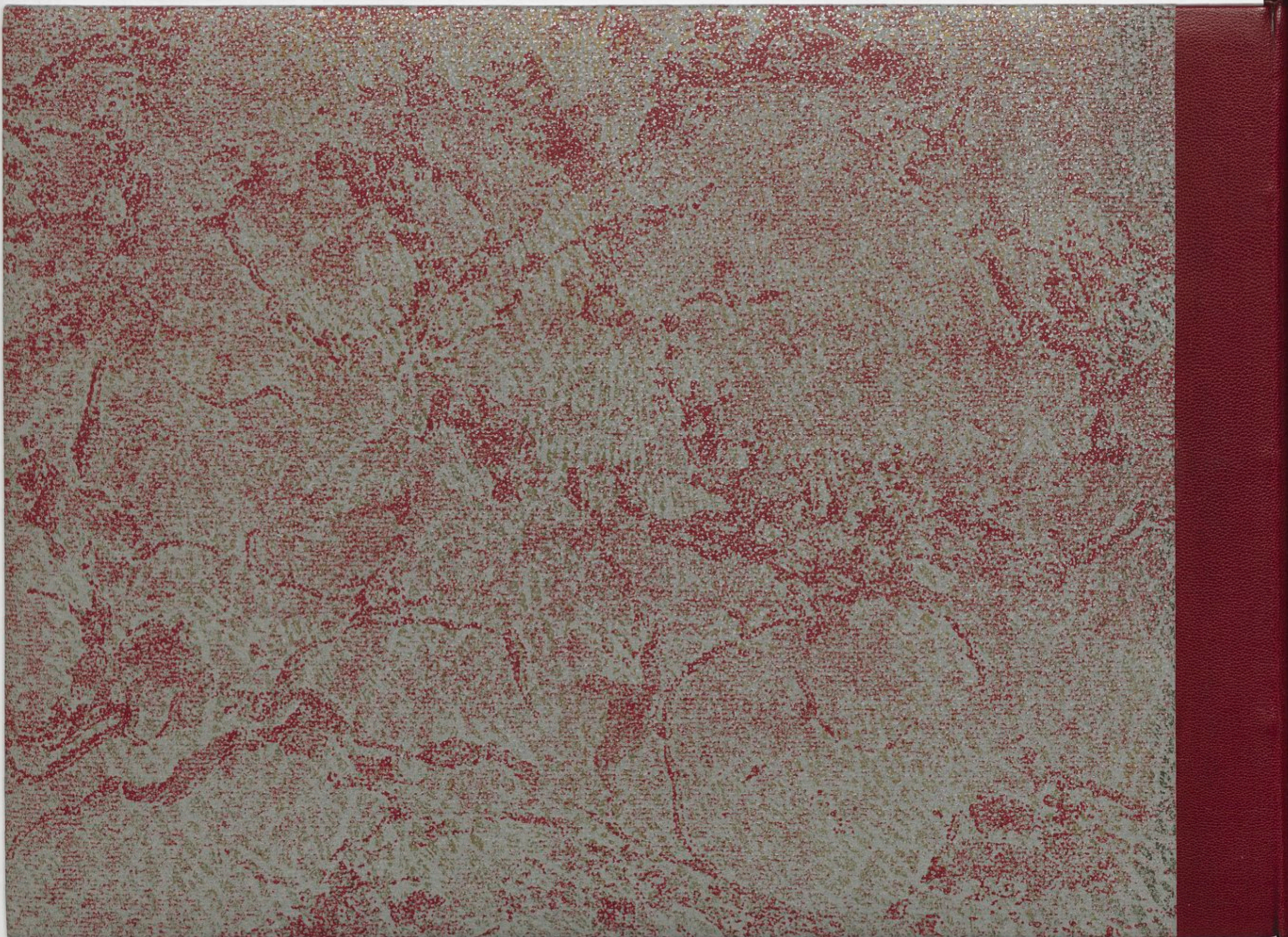

MAURICE RAVEL -- BOLÉRO

# Bolero Orchestre

| Ravel / Maurice / 1875-1937 / 0220. Bolero Orchestre. [1928].

**1/** Les contenus accessibles sur le site Gallica sont pour la plupart des reproductions numériques d'oeuvres tombées dans le domaine public provenant des collections de la BnF. Leur réutilisation s'inscrit dans le cadre de la loi n°78-753 du 17 juillet 1978 :

- La réutilisation non commerciale de ces contenus est libre et gratuite dans le respect de la législation en vigueur et notamment du maintien de la mention de source.

- La réutilisation commerciale de ces contenus est payante et fait l'objet d'une licence. Est entendue par réutilisation commerciale la revente de contenus sous forme de produits élaborés ou de fourniture de service.

[CLIQUER ICI POUR ACCÉDER AUX TARIFS ET À LA LICENCE](#)

**2/** Les contenus de Gallica sont la propriété de la BnF au sens de l'article L.2112-1 du code général de la propriété des personnes publiques.

**3/** Quelques contenus sont soumis à un régime de réutilisation particulier. Il s'agit :

- des reproductions de documents protégés par un droit d'auteur appartenant à un tiers. Ces documents ne peuvent être réutilisés, sauf dans le cadre de la copie privée, sans l'autorisation préalable du titulaire des droits.

- des reproductions de documents conservés dans les bibliothèques ou autres institutions partenaires. Ceux-ci sont signalés par la mention Source gallica.BnF.fr / Bibliothèque municipale de ... (ou autre partenaire). L'utilisateur est invité à s'informer auprès de ces bibliothèques de leurs conditions de réutilisation.

**4/** Gallica constitue une base de données, dont la BnF est le producteur, protégée au sens des articles L341-1 et suivants du code de la propriété intellectuelle.

**5/** Les présentes conditions d'utilisation des contenus de Gallica sont régies par la loi française. En cas de réutilisation prévue dans un autre pays, il appartient à chaque utilisateur de vérifier la conformité de son projet avec le droit de ce pays.

**6/** L'utilisateur s'engage à respecter les présentes conditions d'utilisation ainsi que la législation en vigueur, notamment en matière de propriété intellectuelle. En cas de non respect de ces dispositions, il est notamment passible d'une amende prévue par la loi du 17 juillet 1978.

**7/** Pour obtenir un document de Gallica en haute définition, contacter [utilisationcommerciale@bnf.fr](mailto:utilisationcommerciale@bnf.fr).