

Adagio quasi And^{te} MOZART'S MASS N^o 12.

Novello's Edition

N^o 1.
Kyrie.

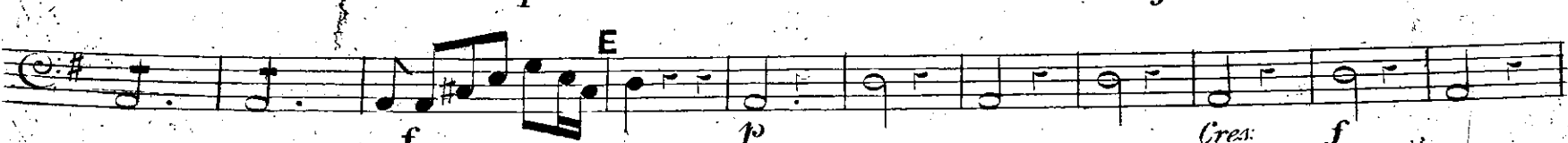
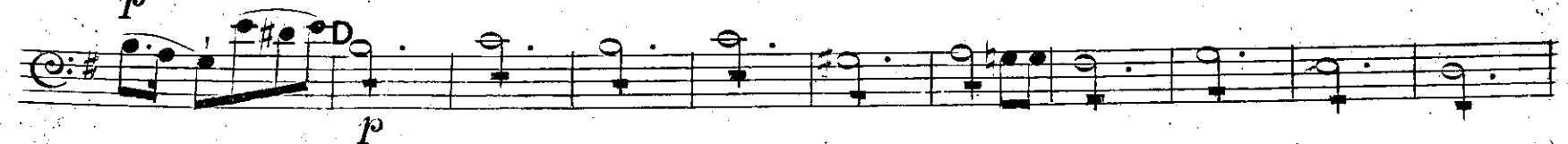
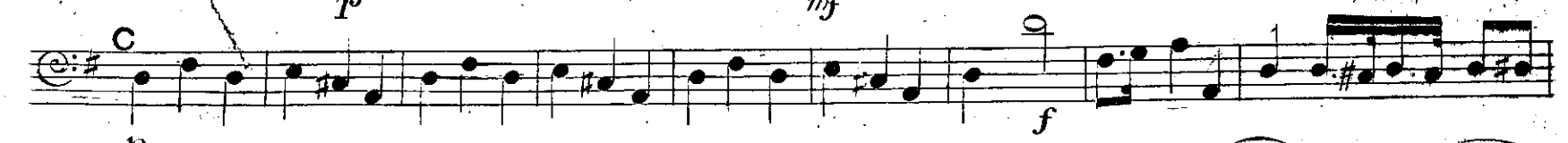
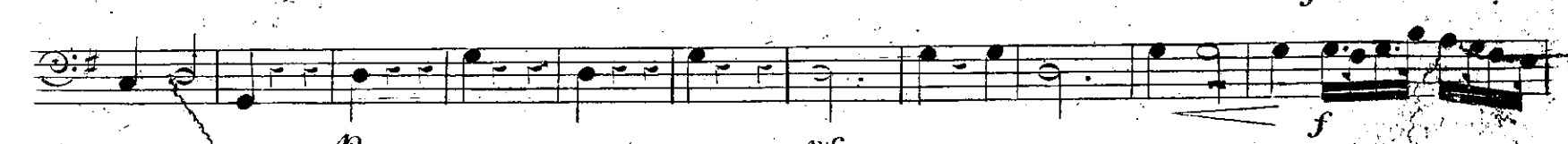
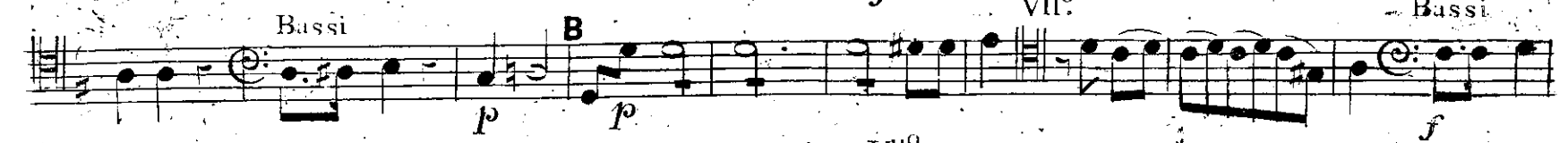
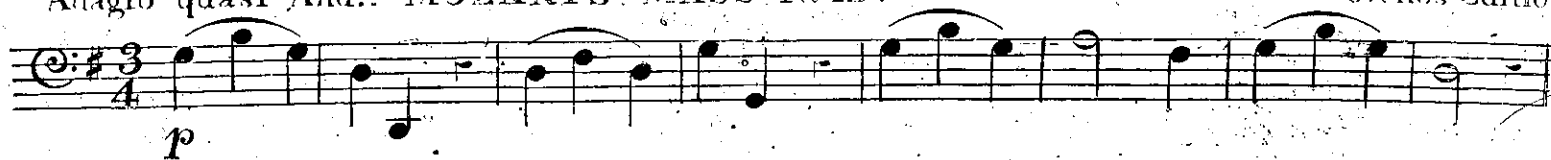

Allegro moderato.

N^o. 2.
Gloria.

- Staff 6:** Continues the melodic development.
- Staff 7:** Includes a section marker "VII^o".
- Staff 9:** Continues the melodic line.
- Staff 11:** Continues the melodic line.
- Staff 14:** Continues the melodic line.