

Requinto

Marcha Funebre n.º 1.

Alleg. B.

Marcha n.º 1,
1891/8
Eduardo Lora
Albi

Clarinete 1a

Marcha Fúnebre n.º 1.

M. B.

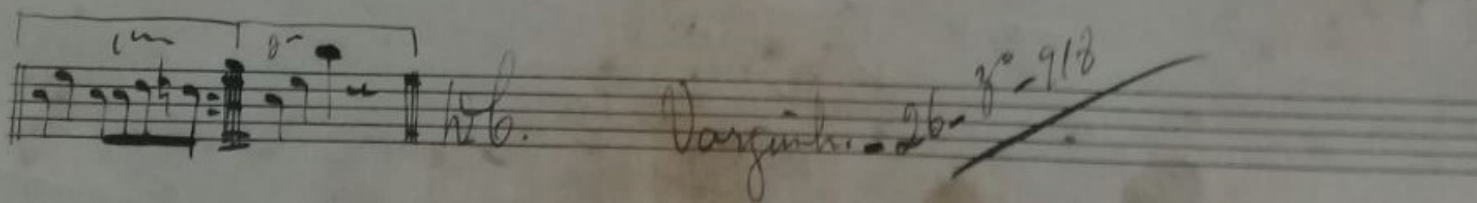
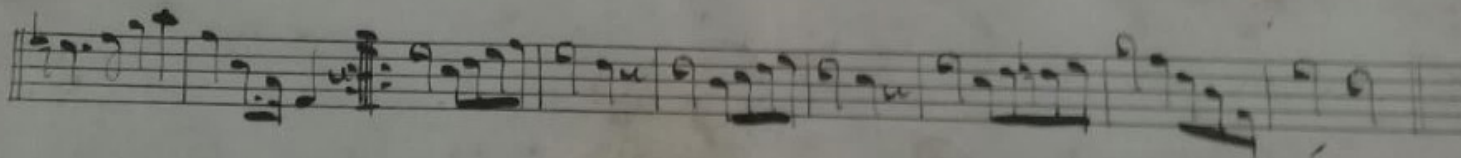
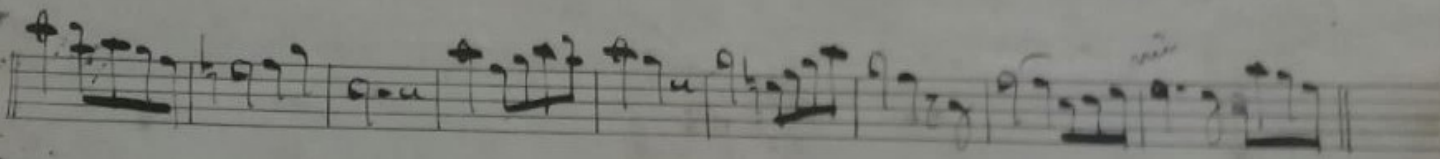
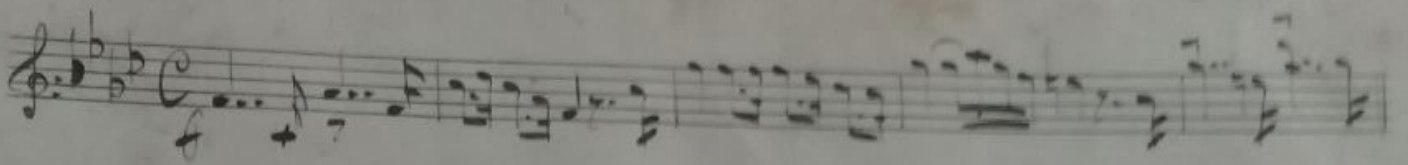

Varguinh. 26-30-918

Clarineta 2^a

Marcha Funebre d^o 1. M.B.

Lento

Ed de James Miller 1931

No. 10.

Trasposizione alla vii^a Marcha Funerale N. 10

Patience a S. G. Jones Paris
1911/30

Pistón 1^o

Marcha Funebre nº 1

No 13

Vaquero de 1891

Pulcão 80

163.

Marcha Funebre n.º 1

Lento

Edel-Games, 1931
16.000, 1931

Sax / Clarinet
in B.

Morceira Funeraria n.º 1. No. 13.

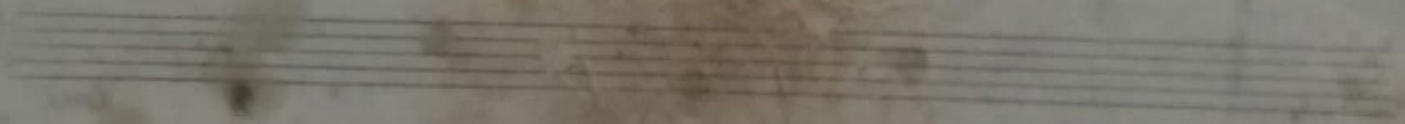
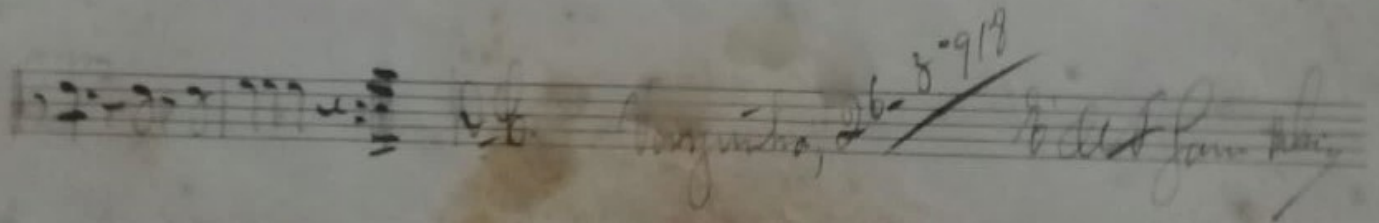
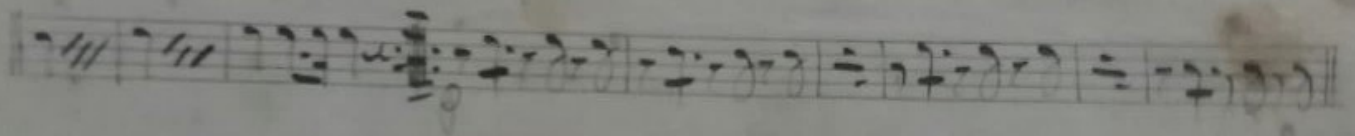
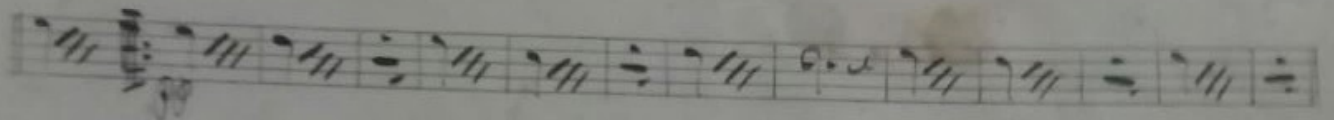
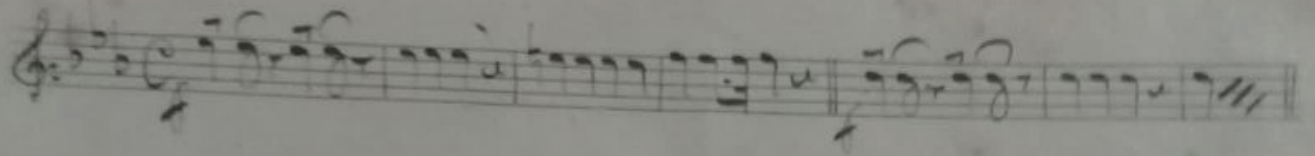

204 Q =
200 1/2

Marcha Funebre 1861 1863

Vanzinha, 26-5-918

6 de 1/2 (Gama) 1861

Man bome
Do au bib.

REVETTES, G. D. C.

Marche Funebre n° 1-

M. 13.

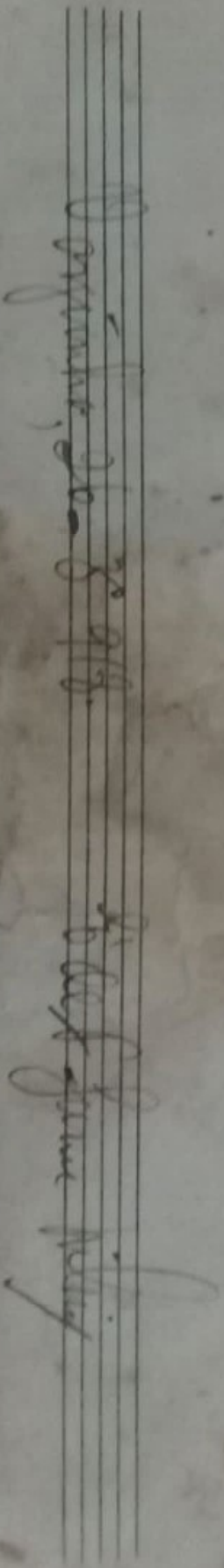
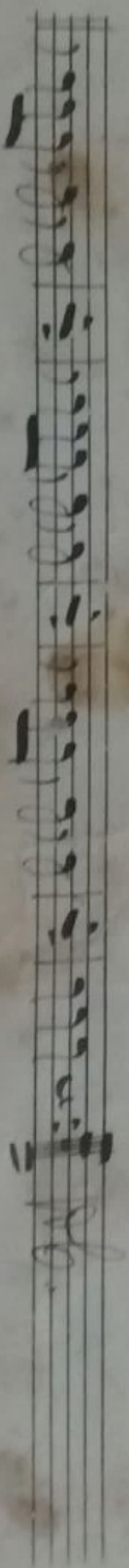

Very slow
See no. 2

Marcha Funebre n.º 1.

Ab B.

*Composicion
no. 43*

Marcha Funebre n.º 1.-

M. B.

Paisco-mit. - Marcha Funebre n^o 1 - 16 B.

Lento

Edo S. Guim 1931
abq-3.

