

Offertorium de Sanctissimo Sacramento

Leopold Mozart

Andante ($\text{♩} = 76 - 108$)

Trombone I

Trombone II

Trombone III

Violino I

Violino II

Soprano

Alto

Tenore

Basso

Basso continuo

Cembalo

Two sets of empty musical staves, each consisting of a treble clef staff and a bass clef staff, both in the key of D major (two sharps).

Two systems of musical notation for the piano part. The first system features a treble clef staff with a melodic line containing triplets and a bass clef staff with a rhythmic accompaniment. The second system continues the melodic line in the treble clef staff with a similar rhythmic accompaniment in the bass clef staff.

Two sets of empty musical staves, each consisting of a treble clef staff and a bass clef staff, both in the key of D major (two sharps).

Two systems of musical notation for the piano part. The first system features a bass clef staff with a rhythmic accompaniment and a treble clef staff with chords. The second system continues the accompaniment in the bass clef staff and chords in the treble clef staff. Dynamics markings include *cresc.*, *mf*, *p*, and *cresc. poco a poco*.

6

Pa - ra - sti, pa - ra - sti, pa - ra - sti in conspe-ctu me -

Solo

f *p*

6 # 6 7 6 7 #

o, pa-ra - sti mensam, ad-versus e - os, ad-versus e - os, ad-versus

6 # 7 6 7 # 6

cresc.

cresc.

Measures 19 and 20. The piano accompaniment features a bass line with notes G3, B2, and C3, and a treble line with notes G4, B4, and C5. Fingering numbers 5, 6, 6, #, 6, 6, #, 6, #, 6, #7 are indicated below the notes. Dynamics include *f* (forte).

Two sets of three staves each, likely for strings and woodwinds. The top two staves of each set are in treble clef with a key signature of two sharps (F# and C#). The bottom staff of each set is in bass clef with the same key signature. Most of these staves contain whole rests.

Two sets of three staves each, similar to the first section, containing mostly rests.

The musical score is written in G major (one sharp) and 3/4 time. It consists of the following parts:

Measures 26-27 of the score. The vocal line has a melodic phrase. The piano accompaniment consists of sustained chords in the right hand and a simple bass line in the left hand.

Measures 28-31 of the score. The piano accompaniment consists of sustained chords in the right hand and a simple bass line in the left hand.

Measures 28-31 of the score. The piano accompaniment consists of sustained chords in the right hand and a simple bass line in the left hand. The bass line includes the notes: #, 6, and 6.

- A vocal line with lyrics: "e - os, adversus e - os, qui tri - bulant me, adversus e - os qui tri - bulant".
- A bass line with fingerings: 6, 6/5, 5, 6, 6/4, 3.
- A grand staff (treble and bass clef) for piano accompaniment, with dynamics *f* and *p*.

Two sets of three staves each, likely for strings and woodwinds. The top two staves of each set are in alto clef (C4), and the bottom staff is in bass clef (C2). All staves contain whole rests.

Two sets of three staves each, likely for strings and woodwinds. The top two staves of each set are in alto clef (C4), and the bottom staff is in bass clef (C2). All staves contain whole rests.

A single vocal staff in alto clef (C4) with a key signature of two sharps (F# and C#). The lyrics are: "me, ad-versus e - - os, qui tri - bulant me, ad-versus e - - os, qui tri - bulant".

A single vocal staff in bass clef (C2) with a key signature of two sharps (F# and C#). The lyrics are: "me, ad-versus e - - os, qui tri - bulant me, ad-versus e - - os, qui tri - bulant".

A single vocal staff in bass clef (C2) with a key signature of two sharps (F# and C#). The lyrics are: "me, ad-versus e - - os, qui tri - bulant me, ad-versus e - - os, qui tri - bulant".

Four empty musical staves, two in alto clef (top two) and two in bass clef (bottom two), all in the key of D major. Each staff contains a whole rest in every measure.

Four empty musical staves, two in alto clef (top two) and two in bass clef (bottom two), all in the key of D major. Each staff contains a whole rest in every measure.

28

Adagio (♩ = 66 - 76)

Vivace (♩ = 156 - 176)

O! O sac - rum con - vi - vium in quo Christus

O! O sac - rum con - vi - vium in

O! O sac - rum con - vi - vium in quo Christus su - mitur,

O! O sac - rum con - vi - vium in quo

[Vcello.] [e Basso]

4/2 3

ff *f* *mf*

[Organo come sta in parti del Coro]

- quo Chri-stus su - mi-tur, in quo Chri-stus, in quo Chri-stus
in quo Chri-stus su - mi-tur, in quo Chri - stus
Chri-stus su - mi-tur, in quo Chri-stus, in quo Chri - stus". The piano accompaniment includes fingerings such as 6, 6, 6, 5, and 6.

- stus su - mitur, re - co - li-tur me-mo-ri-a pas-si - o - nis e - ius, mens.

su - mi - tur, re - co - li-tur me-mo-ri-a pas-si - o - nis e - ius,

su - mi - tur, re - co - li-tur me-mo-ri-a pas-si - o - nis e - ius,

su - mi - tur, re - co - li-tur me-mo-ri-a pas-si - o - nis e - ius,

6/4 5- # 4/2 7 # 6 5/4

f *mf*

im - ple - tur gra - ti - a, mens im - ple - tur gra - ti - a,

mens im - ple - tur gra - ti - a, mens im - ple - tur,

mens im - ple - tur gra - ti - a, mens im - ple - tur gra - ti - a, mens

mens im - ple - tur gra - ti - a, mens im - ple - tur gra - ti - a,

6/5 9/4 3/8 6/5 9/4 3/8

f

mens im - ple - tur gra - ti - a et fu - tu - ræ glo - ri - æ no - bis

mens im - ple - tur gra - ti - a et fu - tu - ræ glo - ri - æ no -

- im - ple - tur gra - ti - a et fu - tu - ræ glo - ri - æ, et fu - tu - ræ glo - ri - æ

mens im - ple - tur gra - ti - a et fu - tu - ræ glo - ri - æ, et fu - tu - ræ

[Vcl.] [Bass.]
7 6 3

p cresc. poco a poco

Allegro (♩ = 120 - 156)

43

The musical score consists of the following parts:

- Key Signature:** Two sharps (F# and C#).

al - - - le - - lu - ia,

al - - - le - - lu - ia,

al - - - le - - lu - ia,

al - le - - lu - ia,

7 9 3

al - le - lu - ia, al - - -

al - - - le - - - lu - ia,

[senza Bassi]

p

Org. solo senza Cembalo

le - lu

al - le - lu - ia, al - le - lu

The musical score is for page 53, numbered 23. It features a vocal line and piano accompaniment in G major (one sharp) and 3/4 time. The vocal line consists of two parts: a soprano part and an alto part. The piano accompaniment includes a right-hand part and a left-hand part. The lyrics are: "ia, al - - le - - lu - - ia, al -" for the first vocal line and "ia, al - - - - - le -" for the second. The score is written on ten staves. The first two staves are for the vocal parts, and the remaining eight staves are for the piano accompaniment. The piano part features a melodic line in the right hand and a supporting bass line in the left hand. The lyrics are: "ia, al - - le - - lu - - ia, al -" on the first vocal staff and "ia, al - - - - - le -" on the second vocal staff.

[Violoncelli]

p

[Cemb.]

al - - le, lu - - ia, al -

2 6 3 4/2 6

le - lu - ia, al - le - lu - ia, al -

- le - lu - ia, al - le - lu - ia,

le - lu - ia, al - - - -

7 6 4/2 6/5

le - lu - ia, al - le -

al - le - lu - ia, al - le - lu - ia,

- le - lu - ia, al - le - lu - ia,

al - le -

[e Basso] $\frac{4}{2}$ $\frac{6}{6}$ $\frac{4}{2}$ $\frac{6}{6}$

mf

lu - ia, al - - - - -

al - - - le - lu - - ia, al - - le -

al - - - - -

lu - ia, al - le - lu - ia, al -

4/2 6 4/2 6 4/2 4/2 6

cresc.

le - lu - - ia, al - le - lu - ia, al -

lu - - ia, al - le - lu - ia, al -

- le - lu - - ia, al - le - lu - ia, al -

le - lu - - ia, al - le - lu - - ia,

7 7 6 3 5

le - lu - - ia, al - lu - le - - lu - ia,
 le - lu - - ia, al - - - - -
 le - lu - - ia, al - le - lu - ia,
 al - le - lu - ia, al - le - lu - ia, al - -

6 5 4 # 6 7 7 7

mf

al - le - lu - ia, al - le - lu - ia, al - le - lu - ia, al - le - lu - ia

cresc. poco a poco

7 7 7 7 7 7

lu - - ia, al - - le - lu - - ia,
- - - - le - lu - - ia,
lu - - ia, al - le - lu - - ia, al - le -
- - - - le - lu - - ia, al - le -

3 6 6 4 3 6

f

al - - - - -

al - le - lu - - ia, al - - le -

lu - ia, al - - - - -

lu - ia, al - - - - -

6 3 6 3 6 3

le - lu - ia,
 lu - ia, al - le - lu - ia,
 - - - le - lu - ia, al - le -
 - - - le - lu - ia, al - le -

6 7 6 6 5 3

Musical score for page 36, system 89. The score is in G major (one sharp) and 3/4 time. It features a vocal line and a piano accompaniment. The vocal line includes the lyrics: "al - le - lu - ia, al - le - lu - ia, al - le - lu - ia, al - le - lu - ia, al - le - lu - ia, al - le - lu - ia". The piano accompaniment includes various musical notations such as dynamics (*p*), trills (*tr*), and articulation marks (6, 3).

Largamente (♩ = 50)

96

al - le - lu - ia.
al - le - lu - ia.
al - le - lu - ia.
al - le - lu - ia.

ff
6

Trombone I

Andante (♩ = 76 - 108)

11

24

Adagio (♩ = 66 - 76)

Vivace (♩ = 156 - 176)

32

38

Allegro (♩ = 120 - 156)

45

56

65

76

87

Largamente (♩ = 50)

p

f

Andante (♩ = 76 - 108)

Trombone II

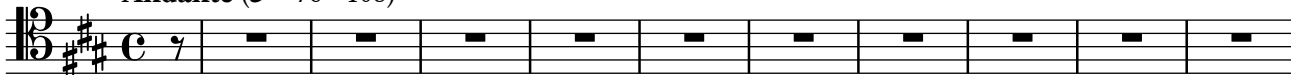

11

24

Adagio (♩ = 66 - 76)

Vivace (♩ = 156 - 176)

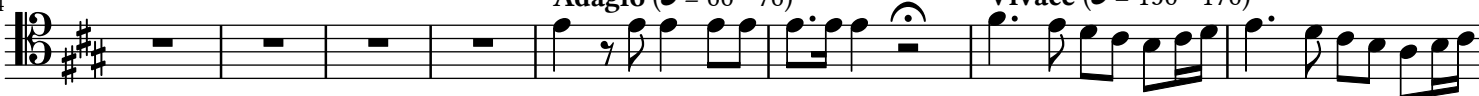

32

38

Allegro (♩ = 120 - 156)

45

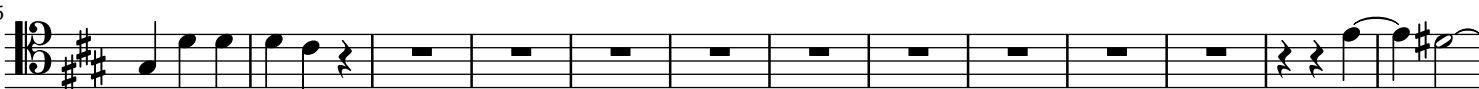

58

68

78

88

Largamente (♩ = 50)

Andante (♩ = 76 - 108)

Trombone III

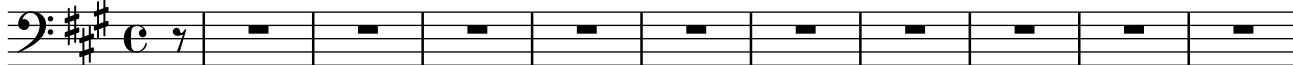

11

24

Adagio (♩ = 66 - 76)

Vivace (♩ = 156 - 176)

32

38

43

Allegro (♩ = 120 - 156)

53

66

75

82

90

Largamente (♩ = 50)

Violino I

Andante (♩ = 76 - 108)

3

6

10

13

17

20

24

27

Adagio (♩ = 66 - 76)

Vivace (♩ = 156 - 176)

Andante (♩ = 76 - 108)

Violino II

Andante (♩ = 76 - 108)

Soprano

Alto

Tenore

Basso

Cembalo

3

6

Solo

Pa - ra - sti, pa - ra - sti, pa - ra - sti in con-spe-ctu me -

f *p*

9

o, pa - ra - sti mensam, ad-ver-sus e - os, ad - versus e - os, ad-versus

cresc.

11

e - os, qui tri - bulant me, adver - sus e - os, qui tri - bulant me.

f

13

Solo

Pa - ra - sti, pa - ra - sti, pa -

p *cresc.* *p* *p*

16

ra - sti in conspectu me - o men - sam, adversus e - os, adversus

cresc.

19

e - os, ad-versus e - os, qui tri - bulant me, ad-versus e - os qui tri - bulant

f *p*

21

23

Adagio (♩ = 66 - 76)

Vivace (♩ = 156 - 176)

O! O sac - rum con - vi - vi-um in quo Christus

O! O sac - rum con - vi - vi-um in

O! O sac - rum con - vi - vi-um in quo Christus su - mitur,

O! O sac - rum con - vi - vi-um in quo

ff *f* *mf*

[Organo come sta in parti del Coro]

31

su - mi-tur, in quo Chri-stus su - mi-tur, in quo Chri -
 - quo Chri-stus su - mi-tur, in quo Chri-stus, in quo Chri-stus
 in quo Chri-stus su - mi-tur, in quo Chri - stus
 Chri-stus su - mi-tur, in quo Chri-stus, in quo Chri - stus
 cresc.

33

- stus su - mitur, re - co - li-tur me - mo - ri - a pas - si - o - nis e - ius, mens -
 su - mi - tur, re - co - li-tur me - mo - ri - a pas - si - o - nis e - ius,
 su - mi - tur, re - co - li-tur me - mo - ri - a pas - si - o - nis e - ius,
 su - mi - tur, re - co - li-tur me - mo - ri - a pas - si - o - nis e - ius,
 su - mi - tur, re - co - li-tur me - mo - ri - a pas - si - o - nis e - ius,
 f mf

41

pi - gnus da - tur, no - bis pi - gnus da -
 - bis, no - bis pi - gnus da - tur, no - bis pi - gnus da -
 no - bis pi - gnus da - tur, no - bis pi - gnus da -
 glo - ri - æ no - bis pi - gnus da - tur, no - bis pi - gnus da -

43

Allegro (♩ = 120 - 156)

tur. Al - le - lu - ia,
 tur. Al - le - lu - ia,
 tur. Al - le - lu - ia,
 tur. Al - le - lu - ia,

45

al - - le - - lu - ia,
 al - - le - - lu - ia,
 al - - le - - lu - ia,
 al - - le - - lu - ia,

47

al - le - lu - ia, al - - -
 al - - le - - lu - ia,
 al - - le - - lu - ia,

p

Org. solo senza Cembalo

50

le - lu -
al - le - lu - ia, al - le - lu -

53

ia, al - le - lu - ia, al -
ia, al - le -

55

le - - lu - - ia, al - le -
 - - lu - - ia, al - - le -
 al -

p

[Cemb.]

57

lu - ia, al - - - -
 lu - ia, al - - - -
 - - le - - lu - ia,
 - - - -

59

al - le, lu - ia, al -

61

le - lu - ia, al - le - lu - ia, al -

70

le - lu - ia, al - le - lu - ia, al -
 lu - ia, al - le - lu - ia, al -
 - le - lu - ia, al - le - lu - ia, al -
 le - lu - ia, al - le - lu - ia,

73

le - lu - ia, al - le - lu - ia,
 le - lu - ia, al - - - -
 le - lu - ia, al - le - lu - ia,
 al - le - lu - ia, al - le - lu - ia, al -

83

al - le - lu - ia, al - le - lu - ia, al - le - lu - ia, al - le - lu - ia, al - le - lu - ia, al - le - lu - ia

86

- le - lu - ia, al - le - lu - ia, al - le - lu - ia, al - le - lu - ia, al - le - lu - ia, al - le - lu - ia

89

p

al - - - - -

p

al - le - lu - - ia, al - - le - -

lu - ia, al - - - - -

lu - ia, al - - - - -

al - le - lu - ia, al - le - lu - ia, al - le - lu - ia,

lu - ia, al - le - lu - ia, al - le - lu - ia,

al - le - lu - ia, al - le - lu - ia,

al - le - lu - ia, al - le - lu - ia,

92

f

- - - le - lu - - ia, al - le - lu - ia,

f

lu - ia, al - le - lu - - ia, al - le - lu - ia,

f

- - - le - lu - - ia, al - le - lu - ia,

f

- - - le - lu - - ia, al - le - lu - ia,

f

al - le - lu - ia, al - le - lu - ia,

f

Largamente (♩ = 50)

96

al - le - lu - ia.
al - le - lu - ia.
al - le - lu - ia.
al - le - lu - ia.

ff