Trombone 1

Two Dances

JW 6/12-13

L Janáček

I. Kozáček

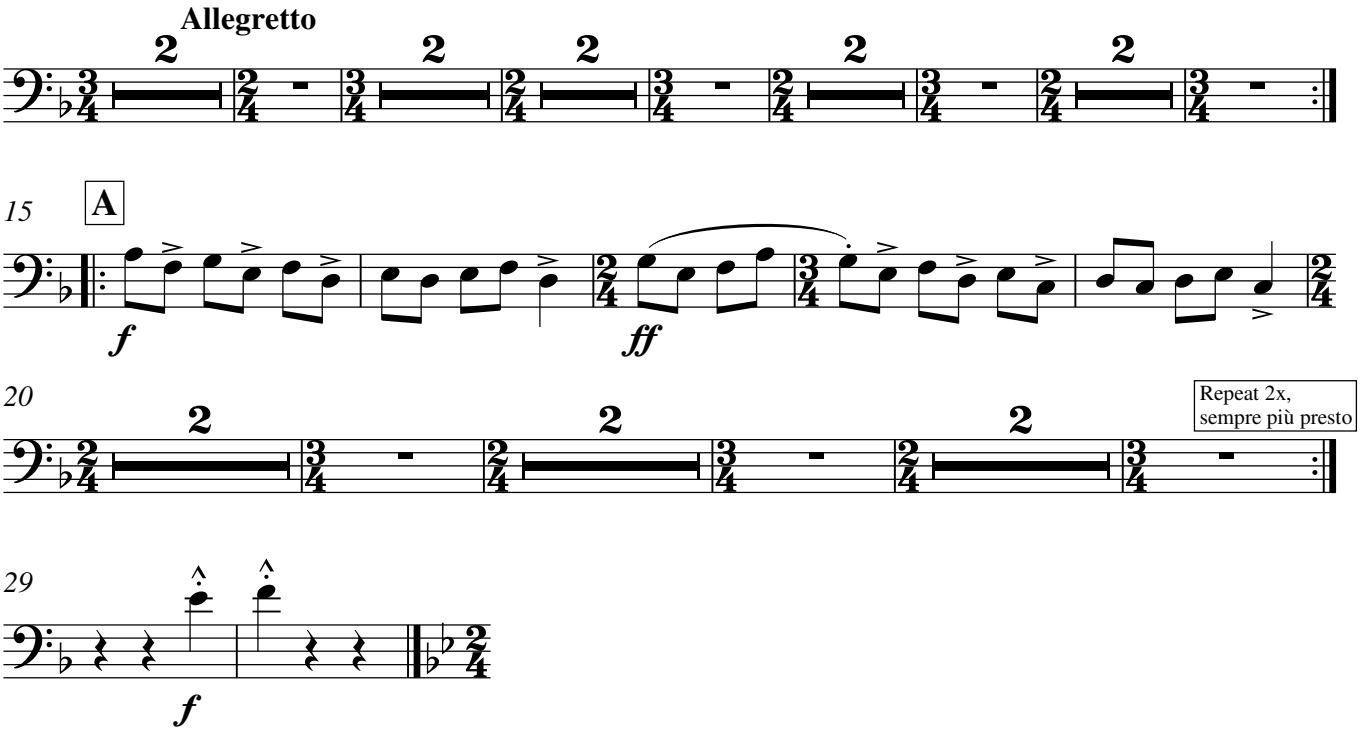
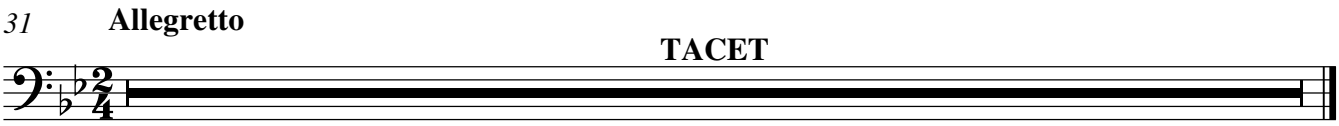
II. Srbské Kolo