

CONCIERTO

Para Violín y Orquesta
en Re menor

Robert Schumann

I

Im Kräftigen, nicht zu schnellem Tempo ♩=50

1

9

17

23

29

37

44

52

61

69

75

81

87

95

102

108

115

123

131

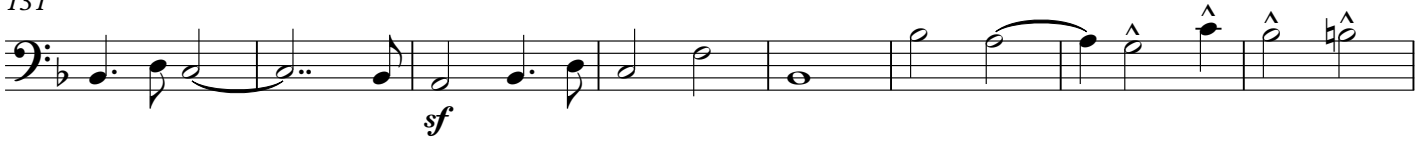

139

147

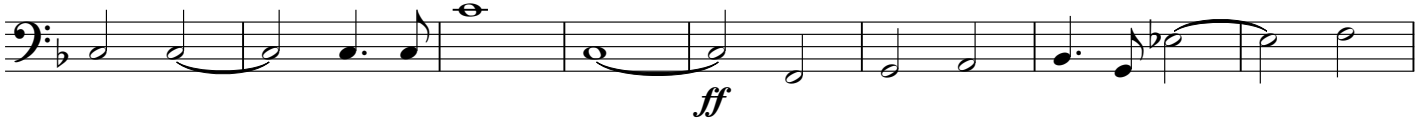

155

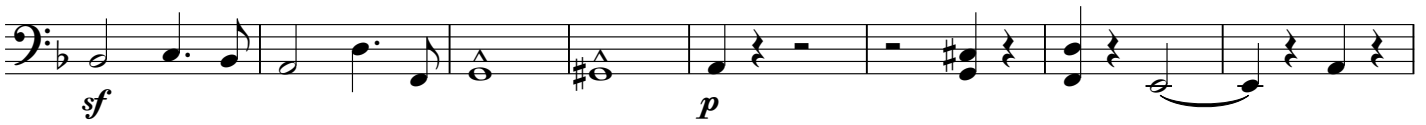

163

170

177

186

195

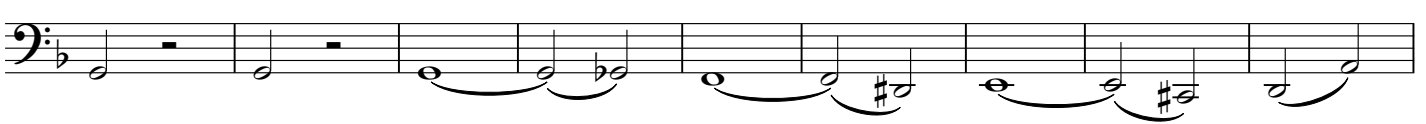

204

211

219

293

299

304

310

320

330

337

345

351

II

pp

37

pp

43

das Tempo beschleunigend

51

cresc.

3/4

III

Lebhaft, doch nicht schnell ♩=63

sf

7

f sf sf

14

dim. p

21

29

pizz.

< >

40

arco *pizz.* arco

47

54

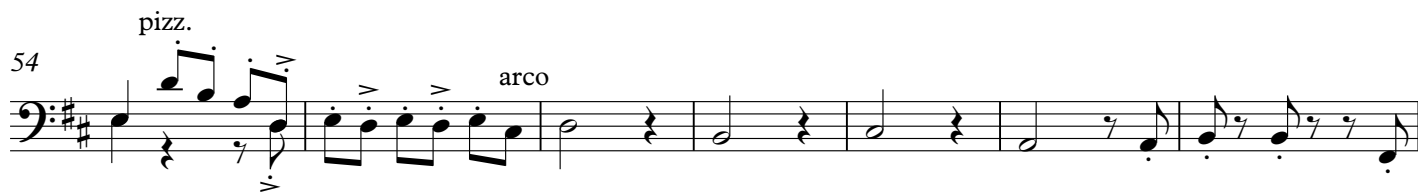

61

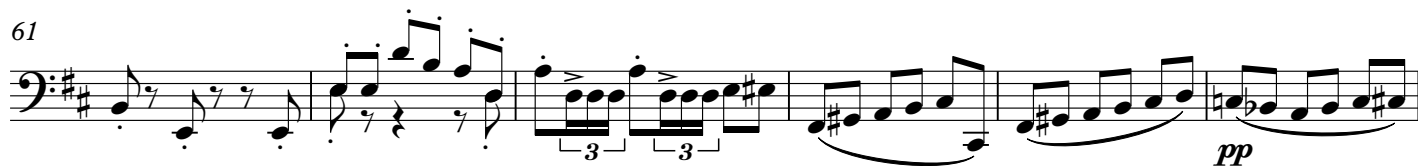

67

76

83

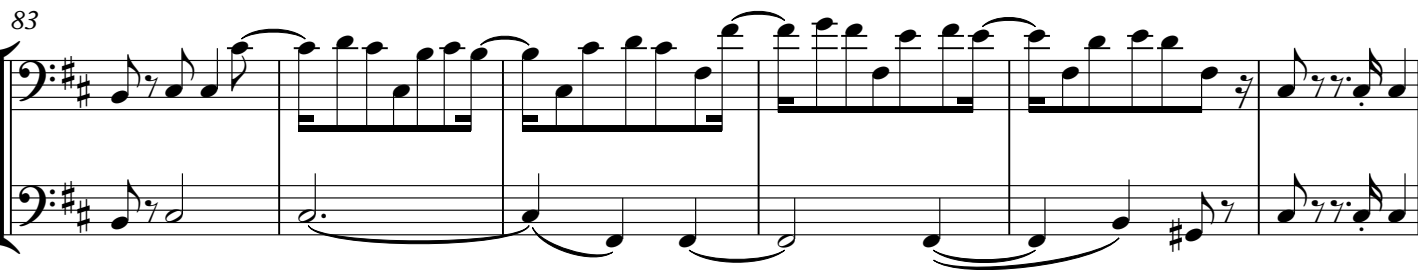

89

94

100

107

114 pizz.

dim. *p*

122

129 arco

136 *sf*

143 *f* *sf* *sf*

150 *dim.* *p*

157

166 pizz. arco

176 pizz. arco pizz.

184 arco pizz. arco

193

199 *pp* *cresc.* V.S. !!

206

213

222

230

238

246

251
