Fantasia on a theme of Thomas Tallis

Violin 1

Ralph Vaughan-Williams
arr. M J Viljoen

Largo sostenuto ♩ = 54

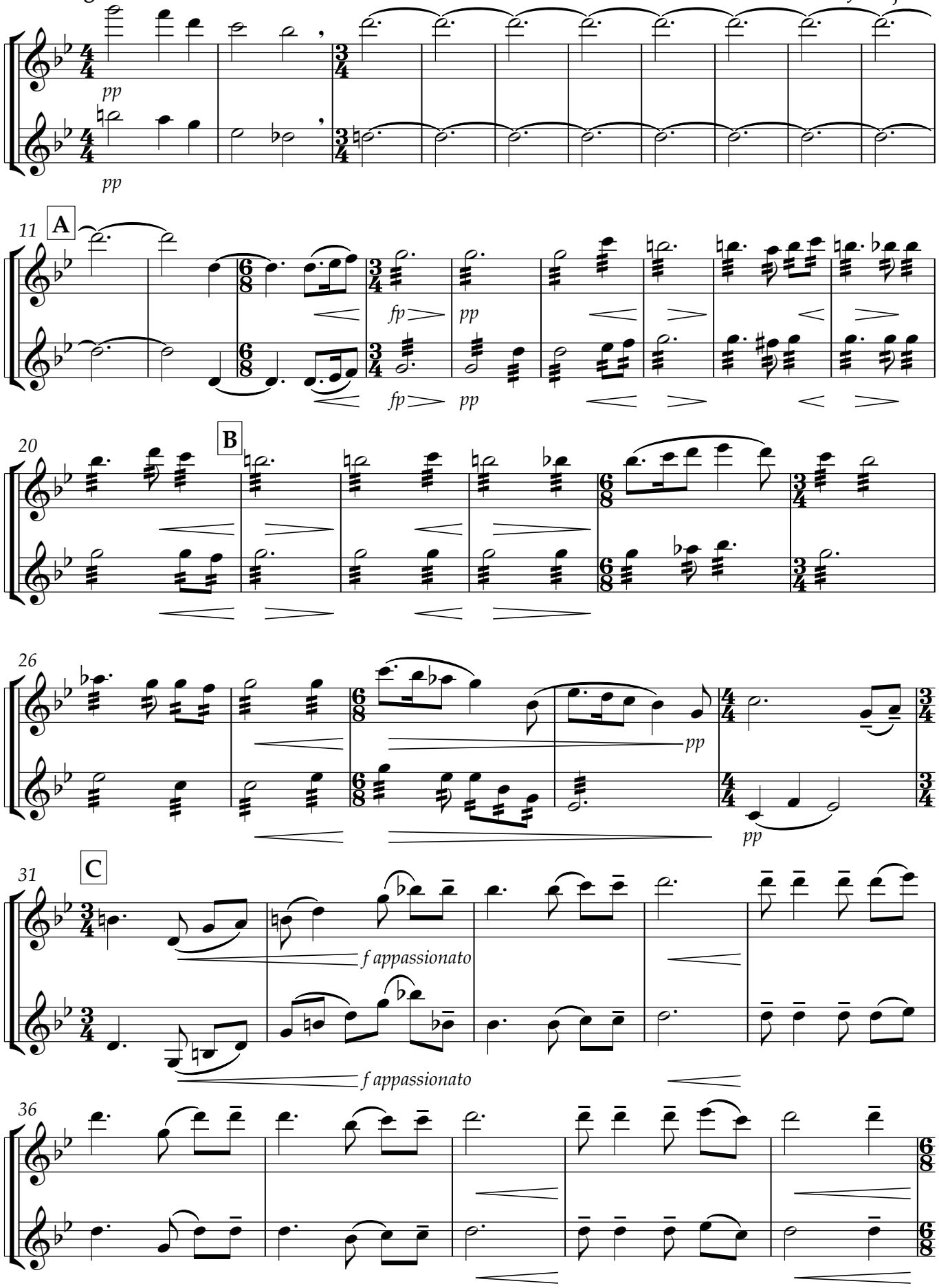

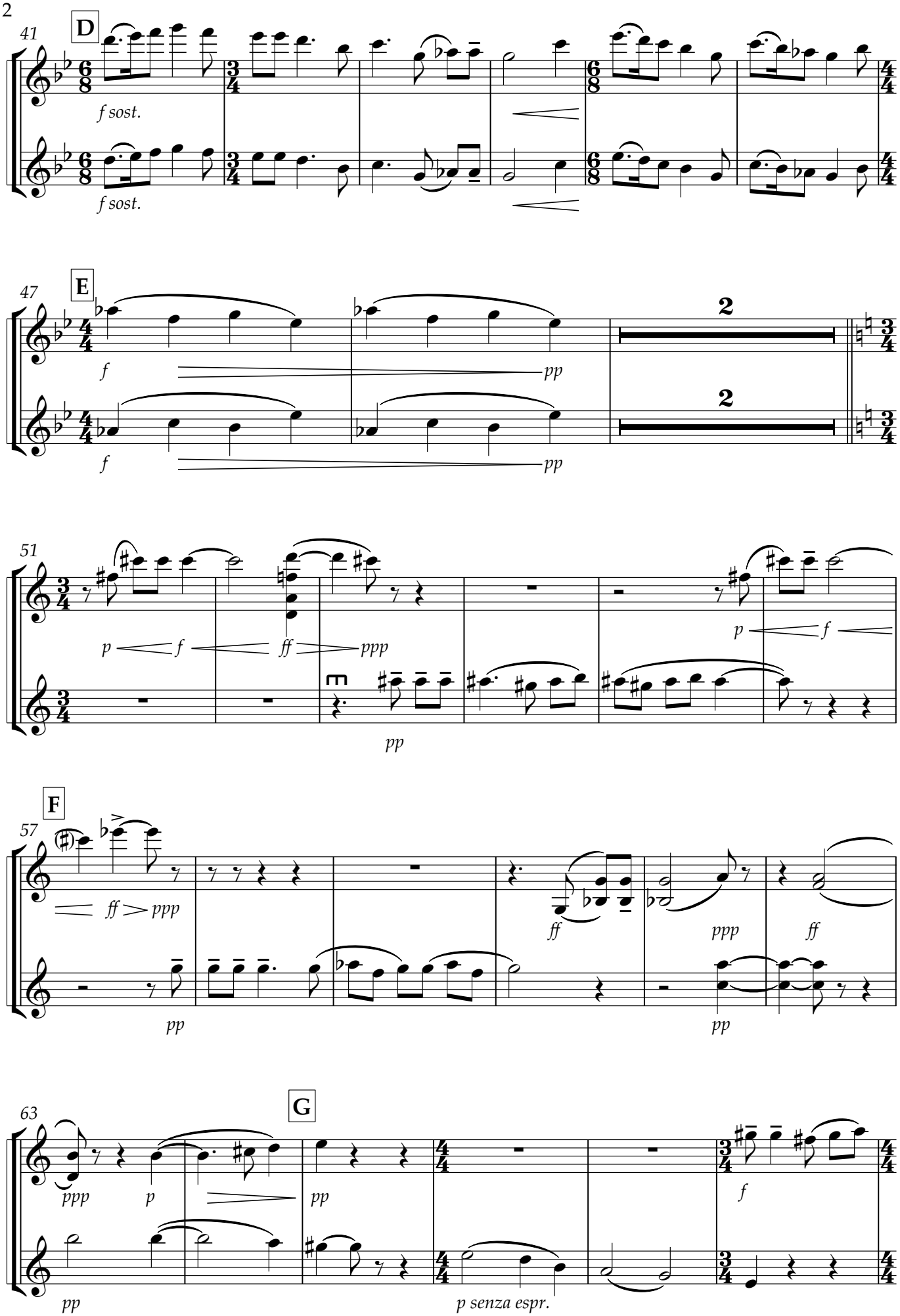
41
D
f sost.
f sost.
47
E
f
pp
2
2
f
pp
51
p
f
ff
ppp
pp
p
f
57
F
ff
ppp
pp
ff
ppp
pp
63
G
ppp
p
pp
f
pp
p senza espr.

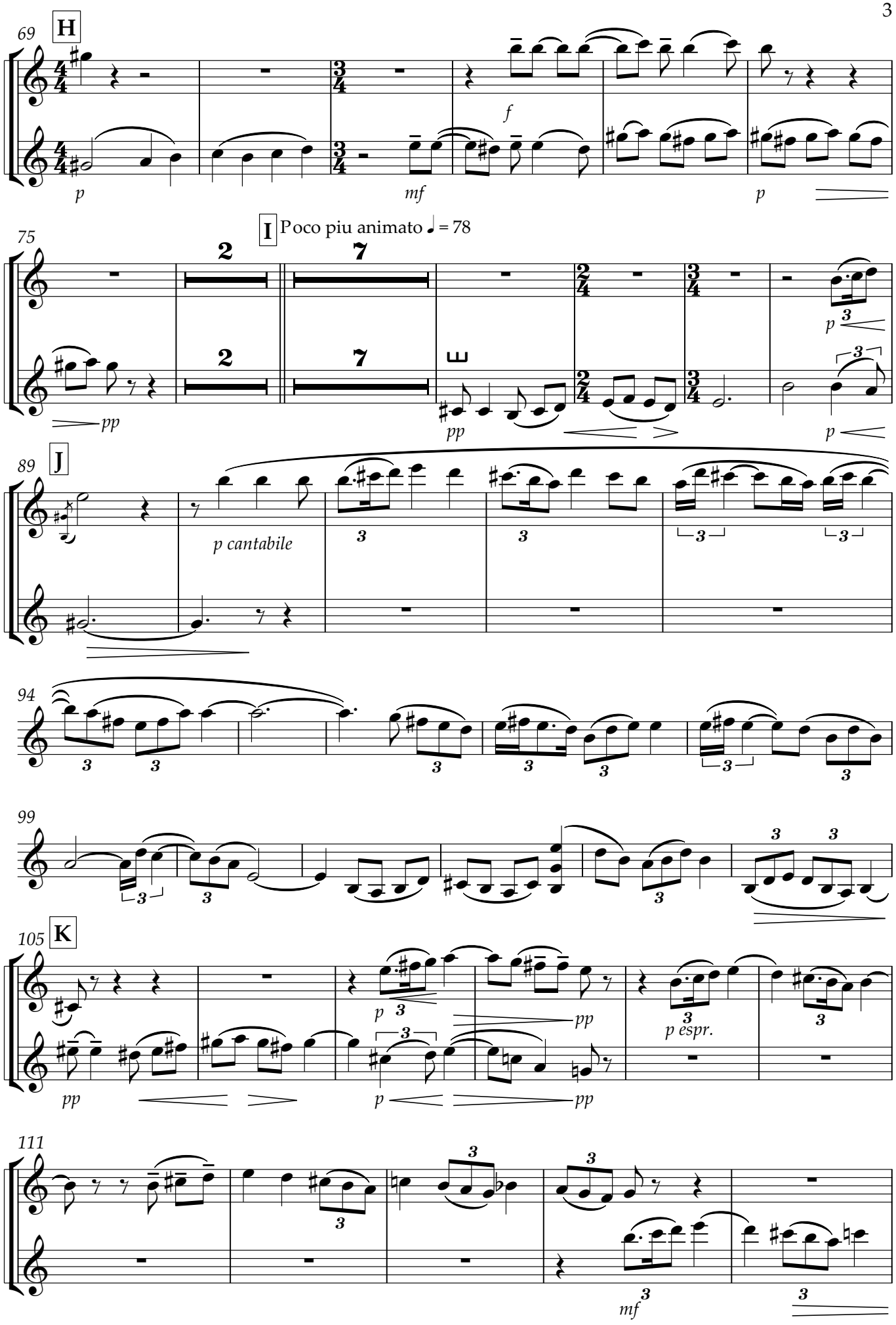
69
H
p
mf
f
p
75
I
Poco piu animato ♩ = 78
2
7
2
7
pp
pp
p
89
J
p cantabile
94
99
105
K
p
pp
p espr.
111
mf

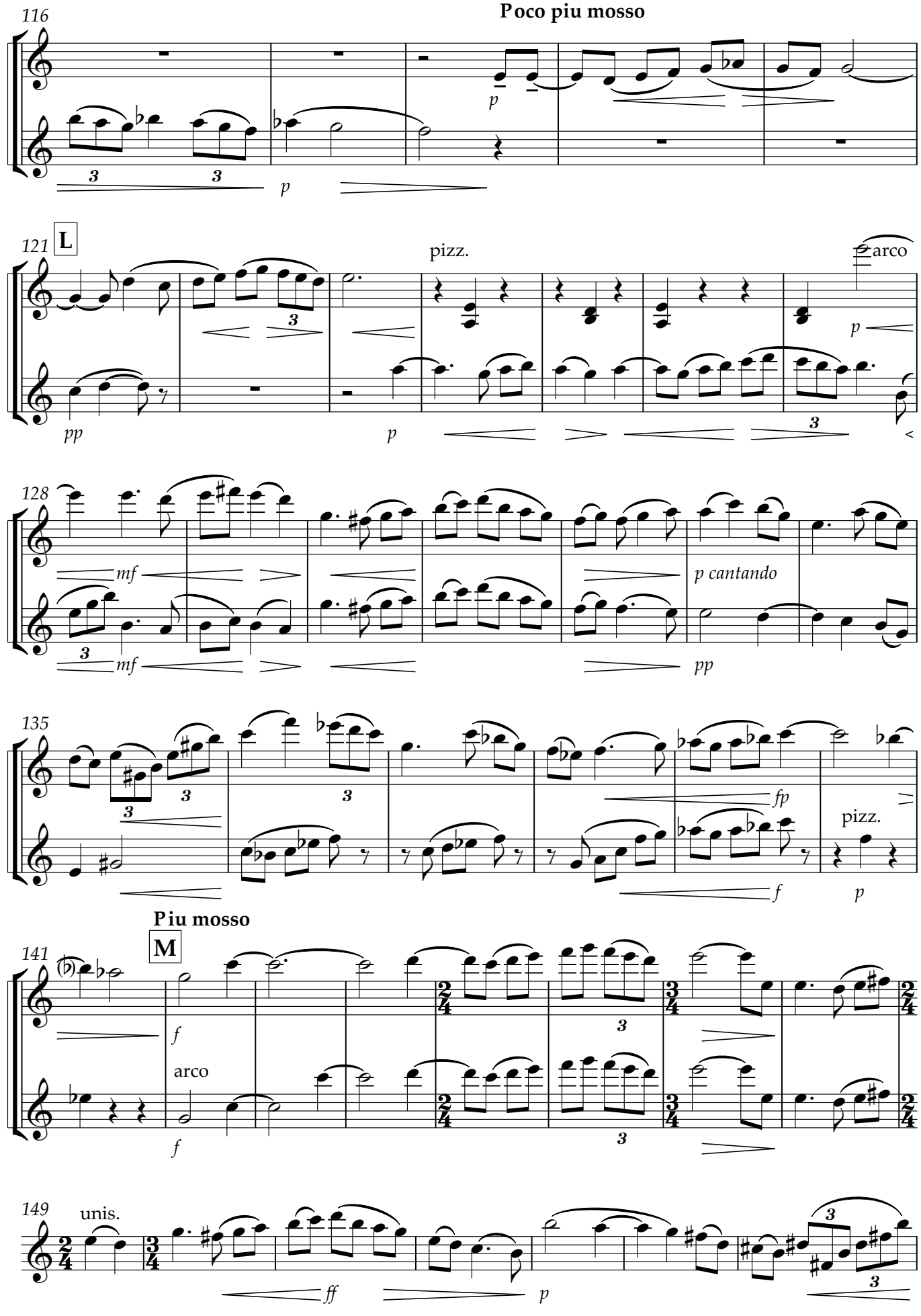
116
Poco piu mosso
p
121
L
pizz.
arco
pp
p
128
mf
p cantando
135
fp
pizz.
f
Piu mosso
141
M
arco
149
unis.
ff

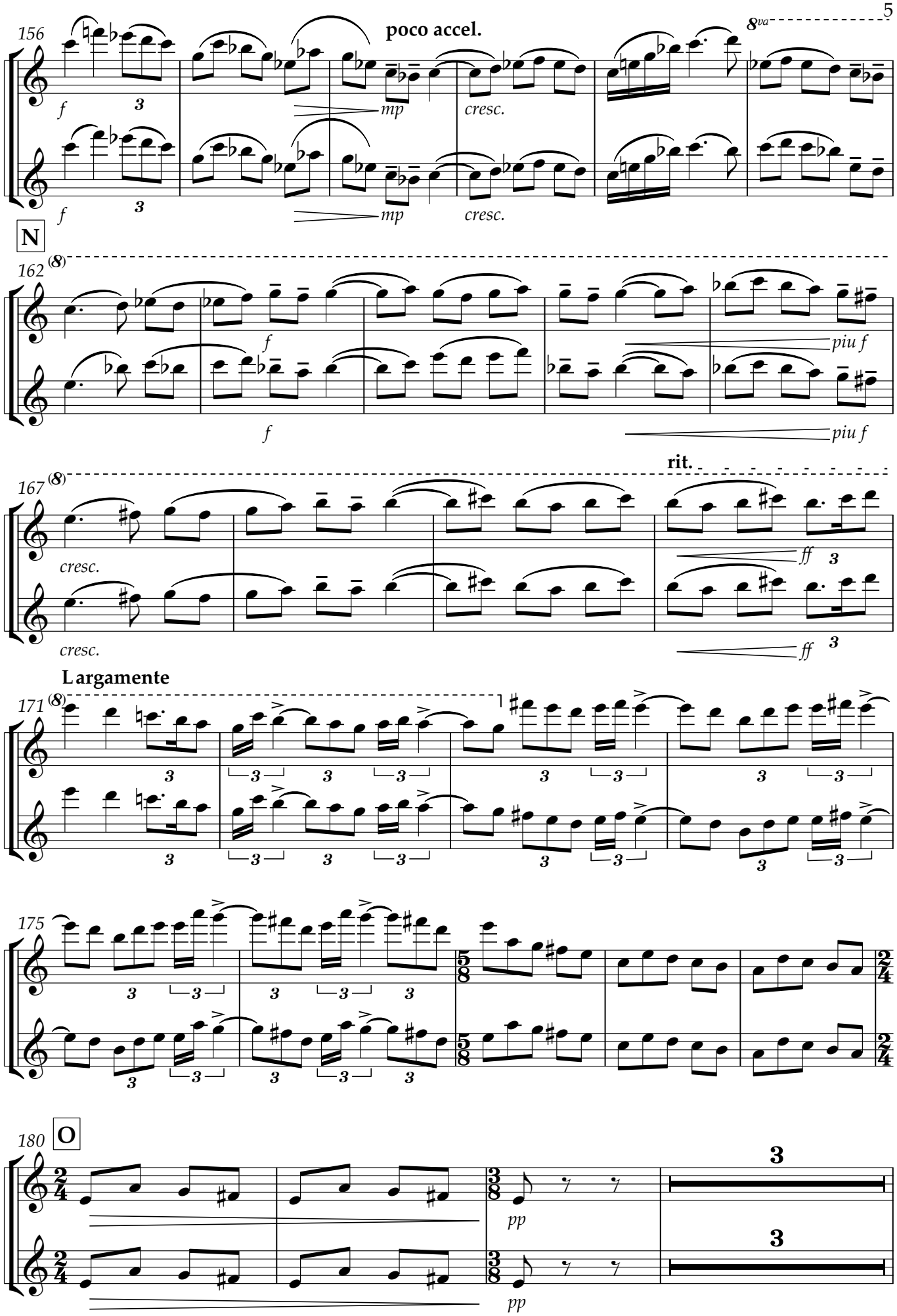
156
poco accel.
8va
f
mp
cresc.
N
162
(8)
piu f
rit.
167
ff
Largamente
171
175
5/8
2/4
180
O
3/4
3/8
pp

186

Molto adagio ♩=44

f pesante *ppp* *f* *ppp* *p* *ppp*

p *pp* *pp*

192

Tempo del principio ♩= 56

p

pp *ppp*

199

P

sempre pp

206

f sostenuto *ff* *pp*

f sostenuto *ff* *pp*

214

Q

pp tranquillo *pp* *pp*

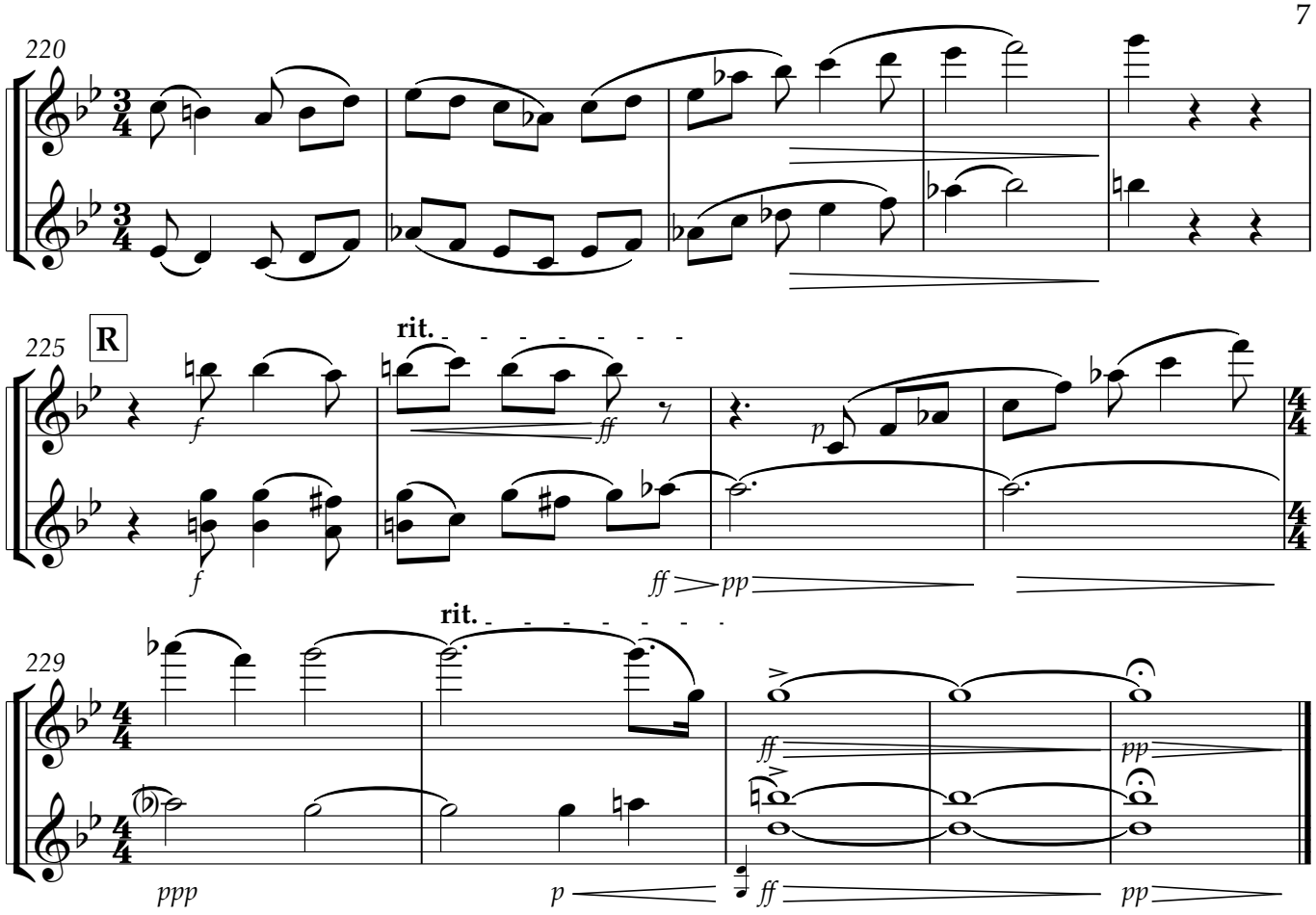
220
225
R
rit.
229
rit.

Fantasia on a theme of Thomas Tallis

Violin 2

Ralph Vaughan-Williams
arr. M J Viljoen

Largo sostenuto ♩ = 54

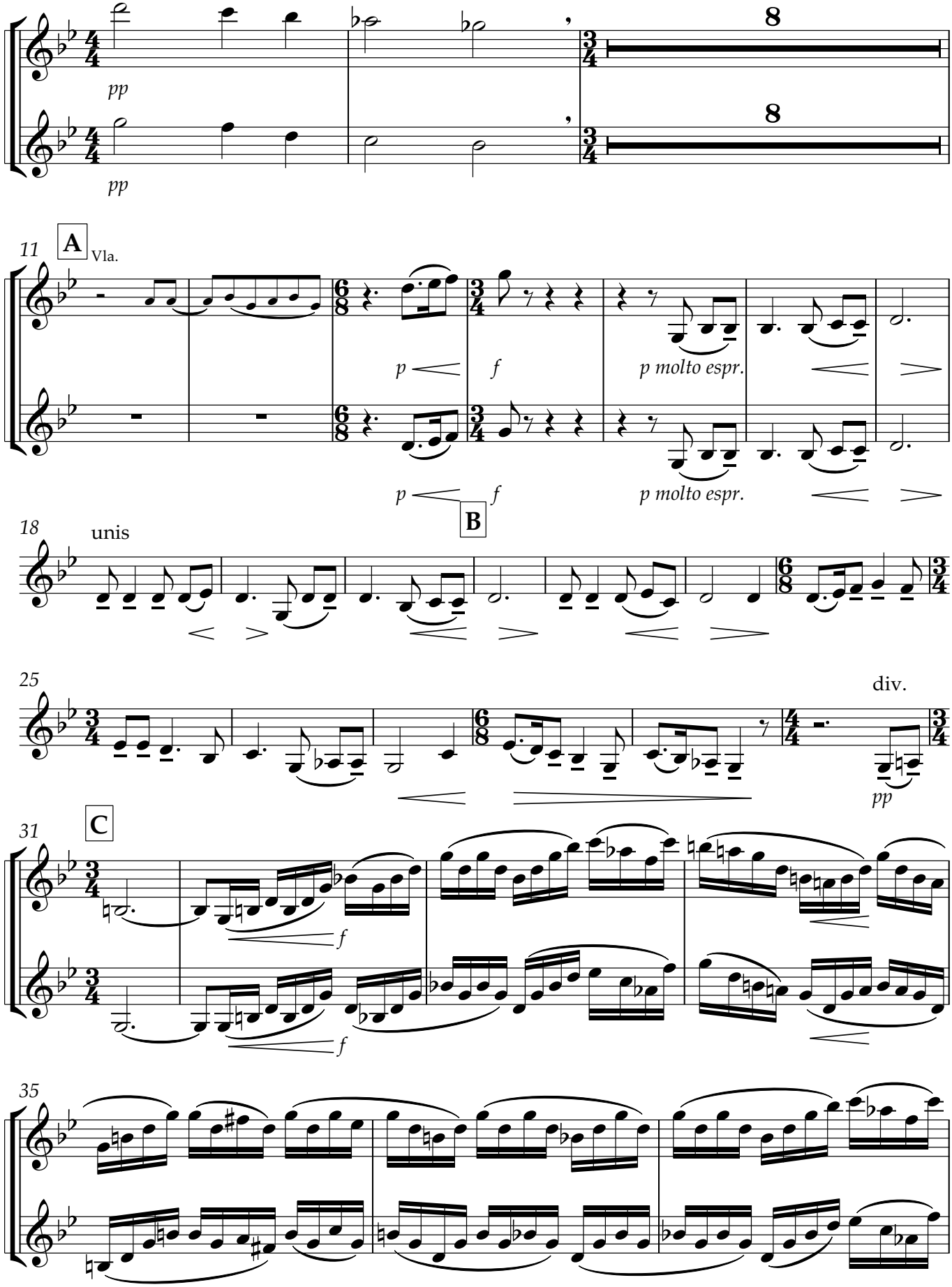

V.S.

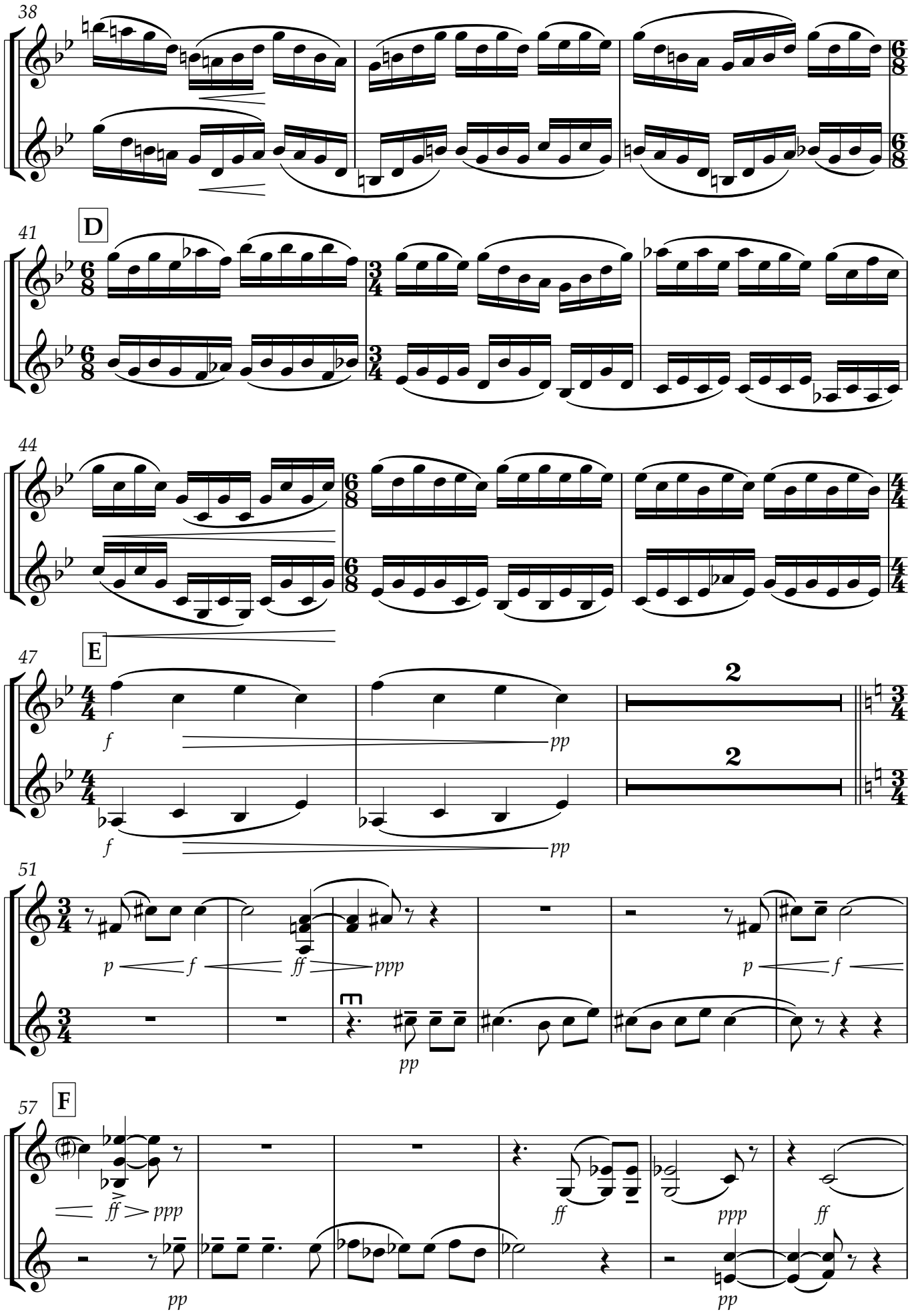
38
41
D
44
47
E
f
pp
2
f
pp
2
51
p
f
ff
ppp
pp
p
f
57
F
ff
ppp
pp
ff
ppp
pp
ff

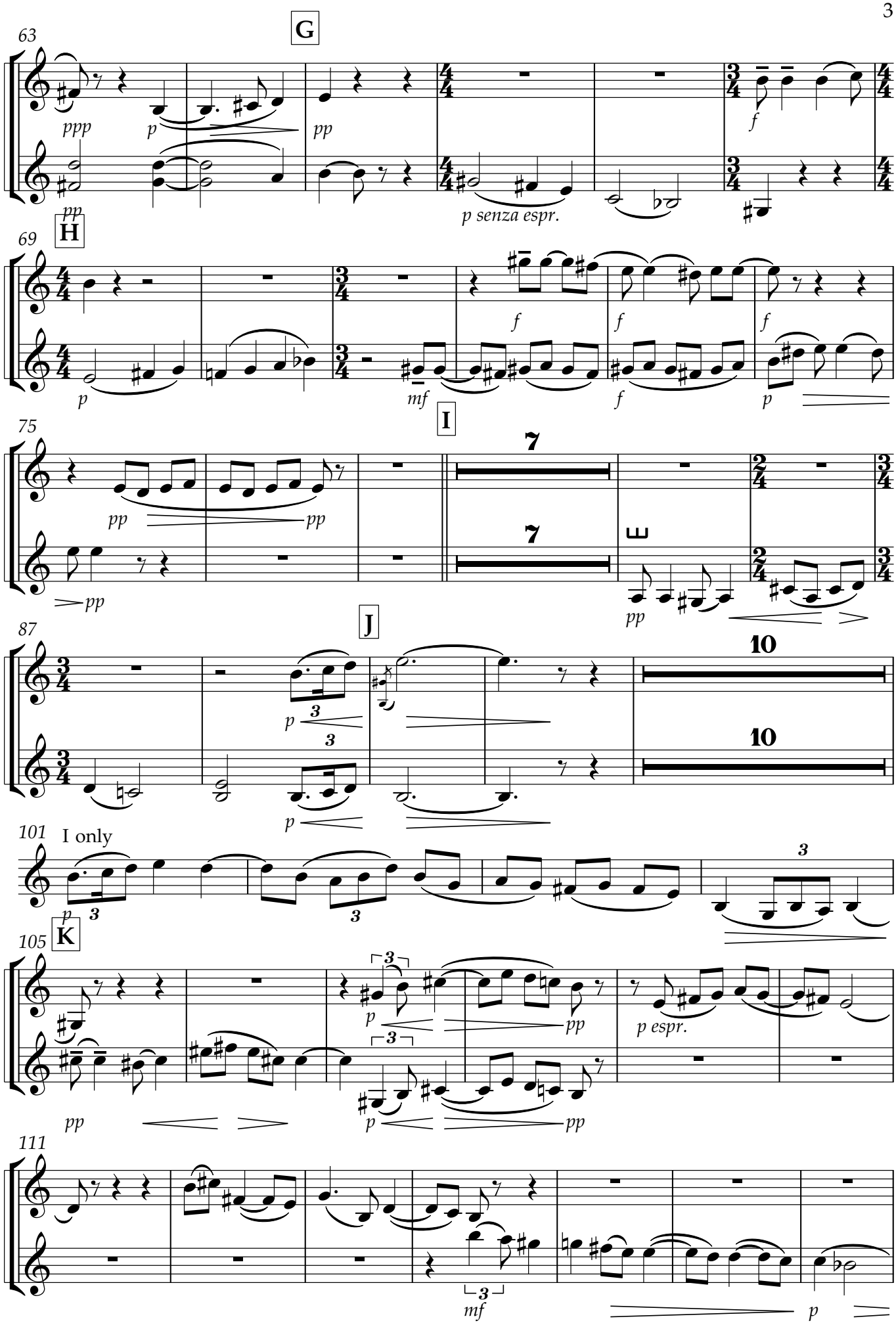
63
G
ppp
p
pp
f
pp
p senza espr.
69
H
p
mf
f
f
f
p
75
I
7
7
pp
pp
pp
pp
87
J
10
10
p
3
3
p
101
I only
p
3
3
3
105
K
3
p
pp
p espr.
pp
3
p
pp
111
3
mf
p

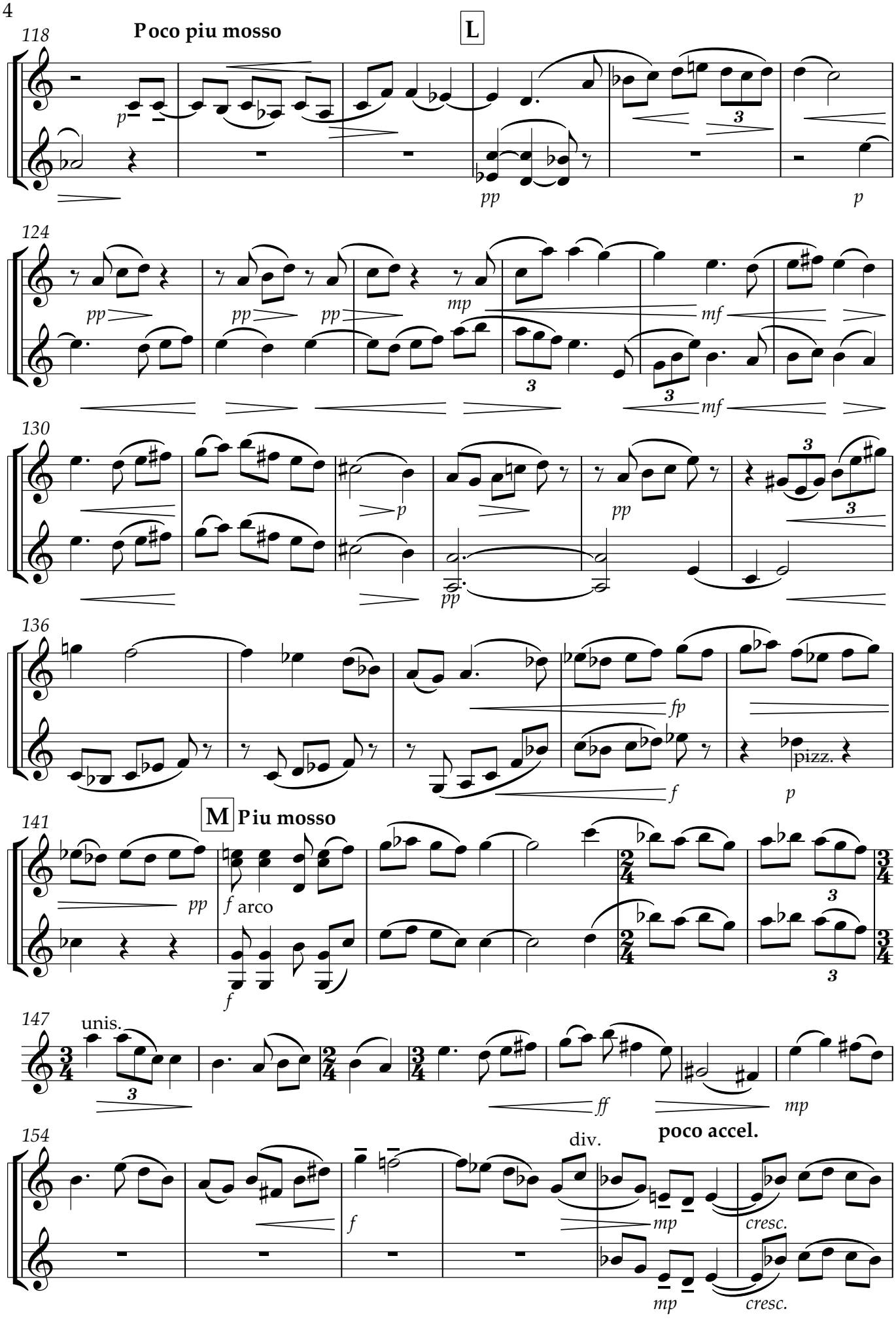
118
Poco piu mosso
L
p
pp
p
124
pp
pp
pp
mp
mf
mf
130
p
pp
pp
136
fp
f
pizz.
p
141
M
Piu mosso
pp
f arco
f
147
unis.
ff
mp
154
div.
poco accel.
f
mp
cresc.
mp
cresc.

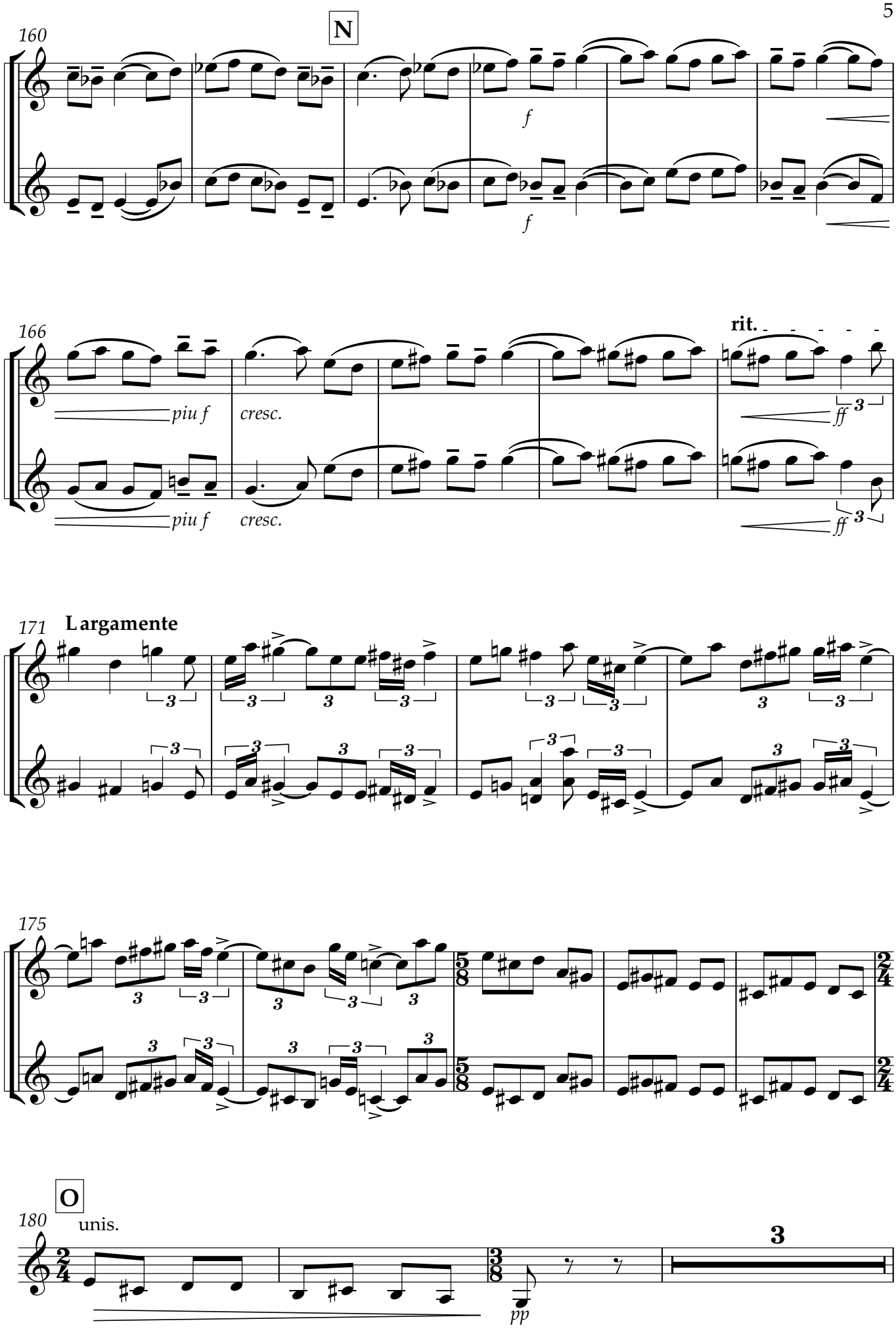
N
160
f
f
166
piu f
cresc.
piu f
cresc.
rit.
ff
ff
171
Largamente
175
O
180
unis.
pp
3

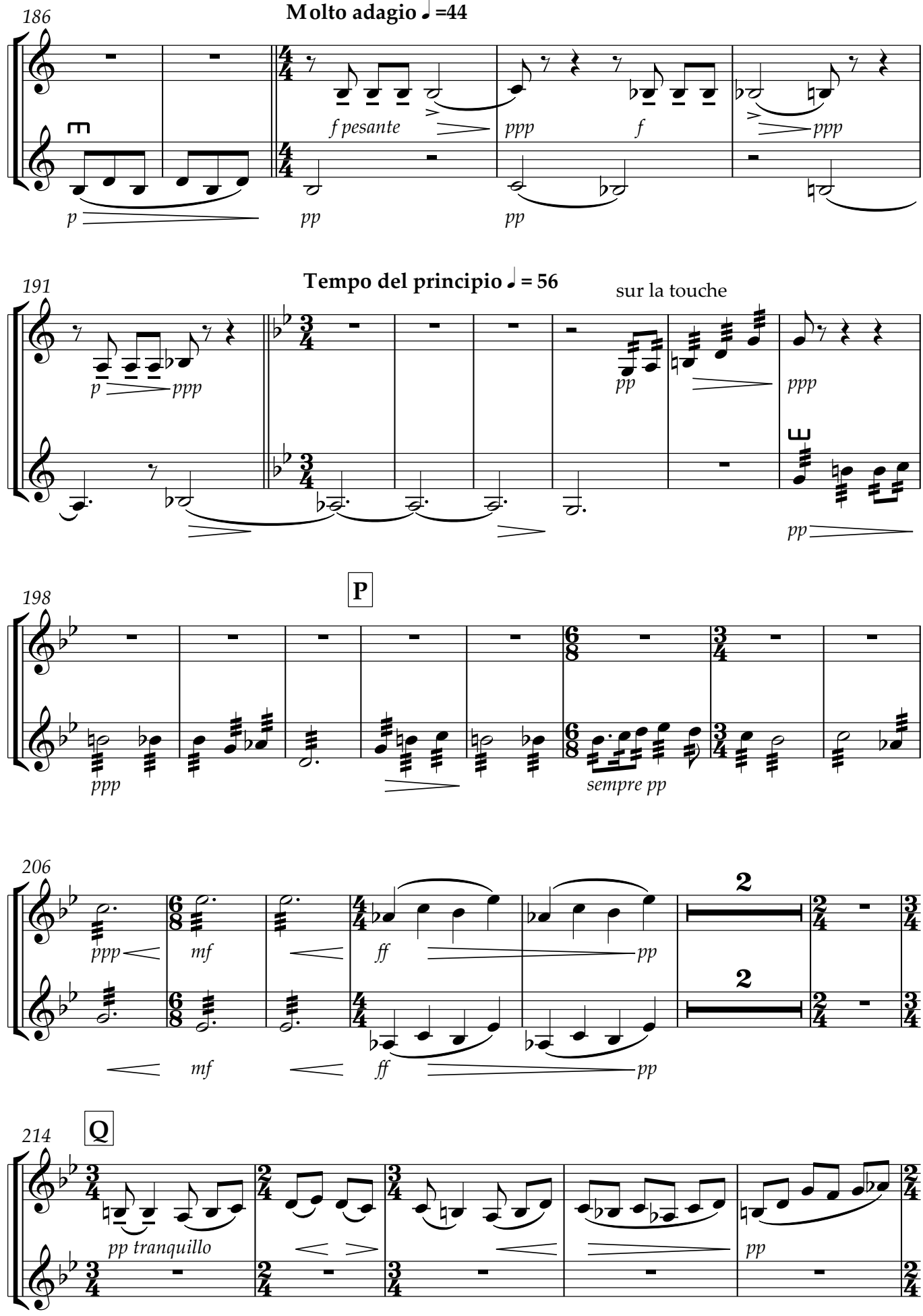
186
Molto adagio ♩=44
f pesante
ppp
f
ppp
p
pp
pp
191
Tempo del principio ♩ = 56
sur la touche
p
ppp
pp
ppp
pp
198
P
ppp
sempre pp
206
ppp
mf
ff
pp
2
2
mf
ff
pp
214
Q
pp tranquillo
pp

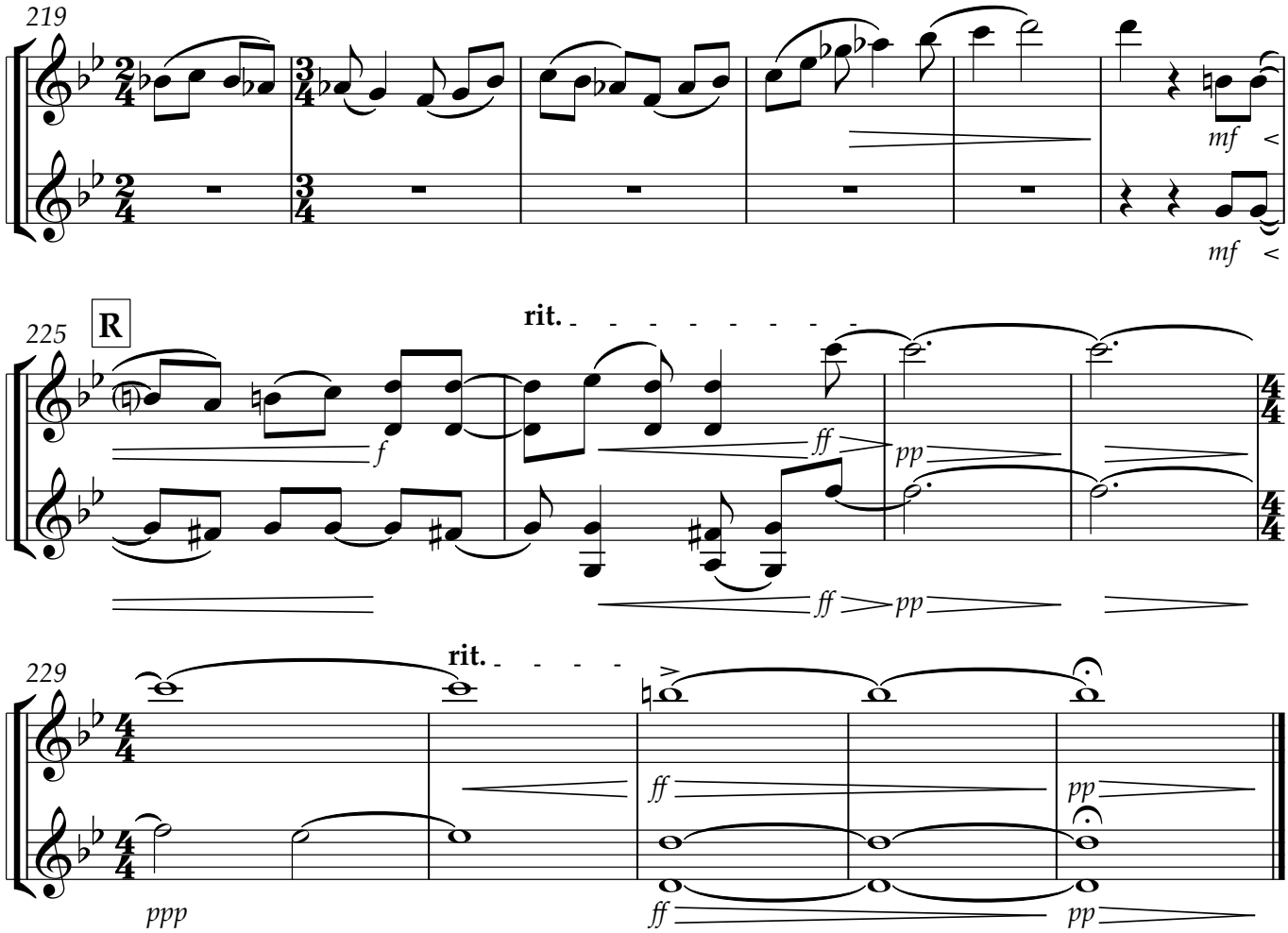
219
mf
mf
225
R
rit.
f
ff
pp
ff
pp
229
rit.
ff
pp
ppp
ff
pp

Fantasia on a theme of Thomas Tallis

Viola

Ralph Vaughan-Williams
arr. M J Viljoen

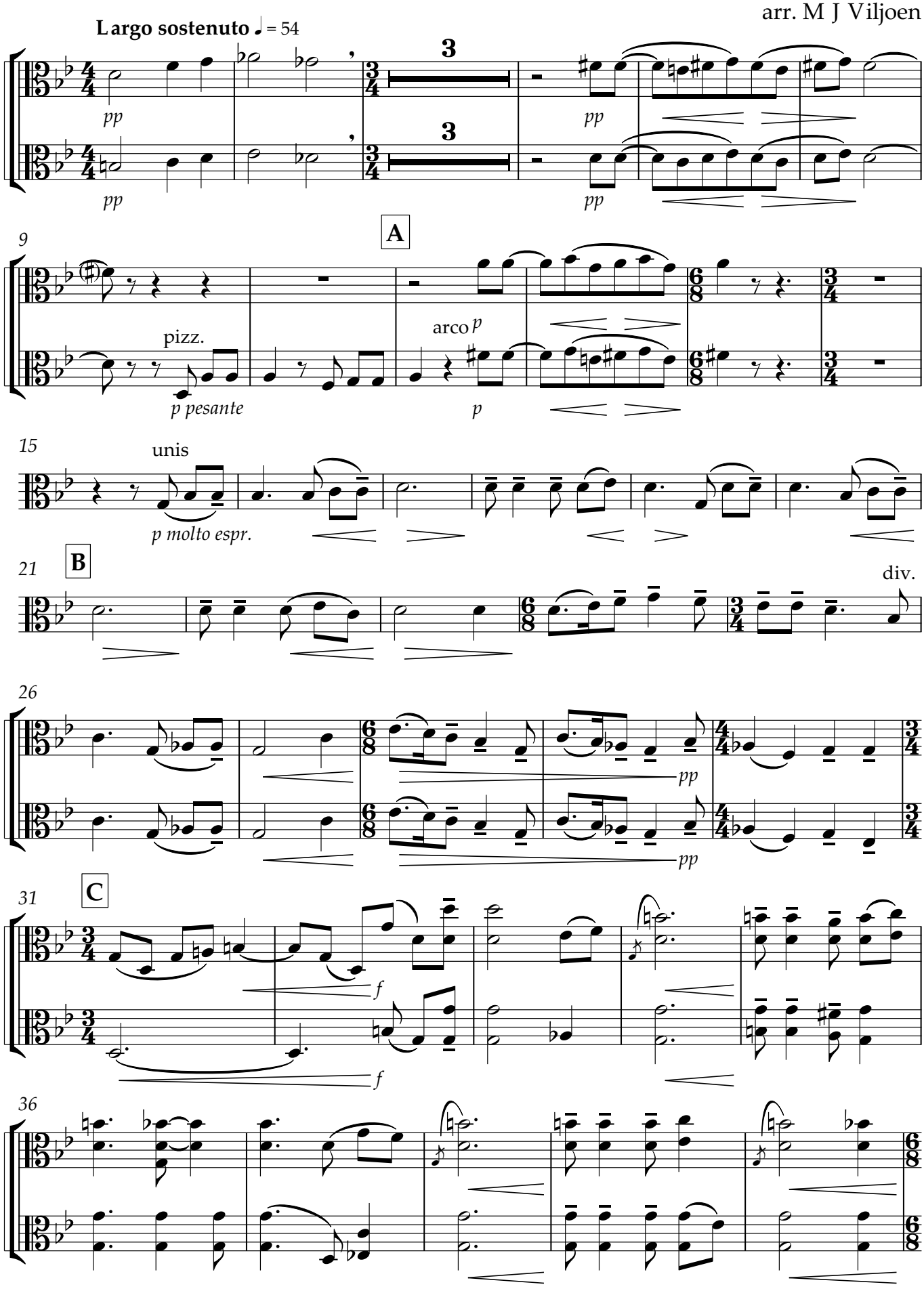

V.S.

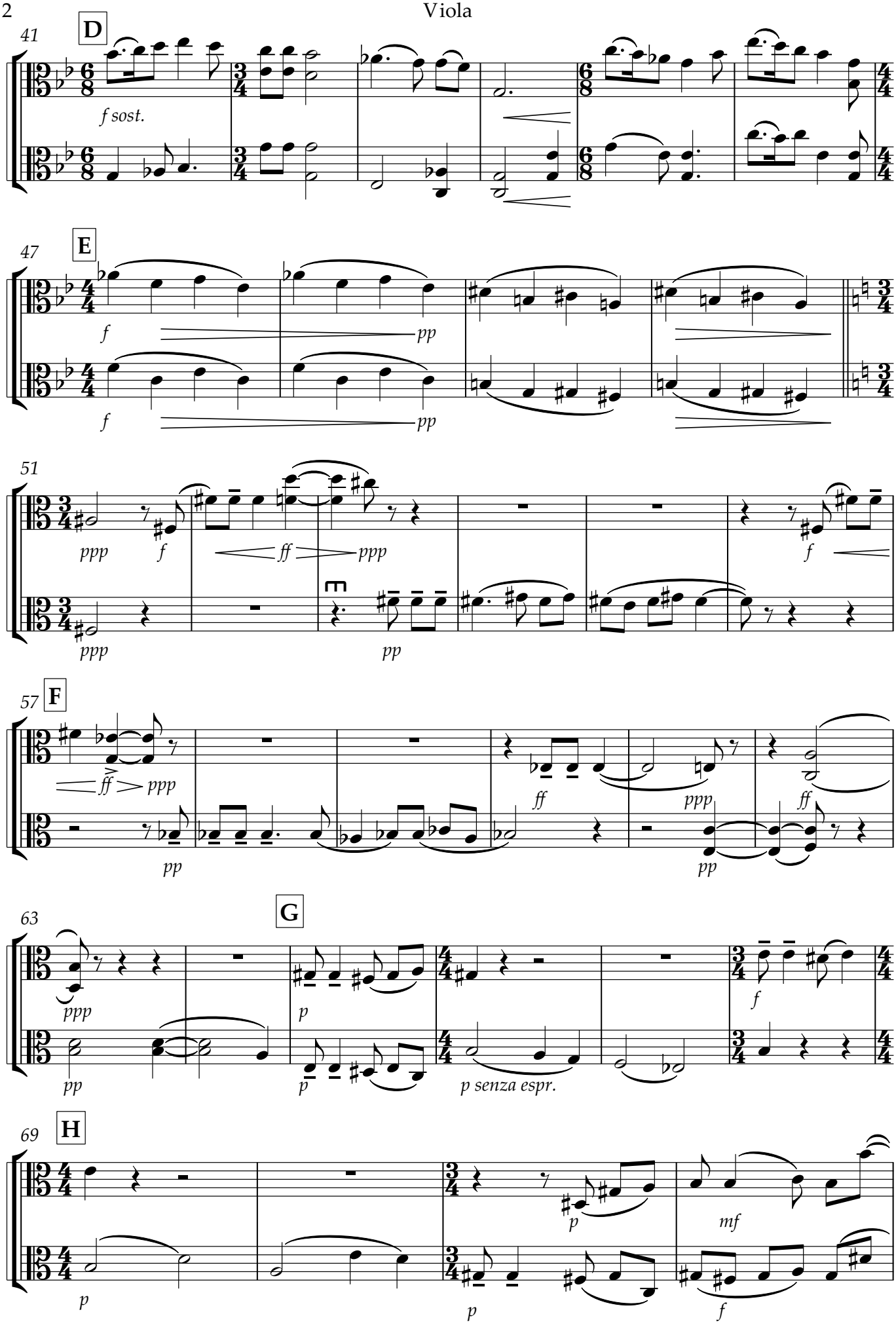
41
D
f sost.
47
E
f
pp
f
pp
51
ppp
f
ff
ppp
ppp
pp
f
57
F
ff
ppp
pp
ff
ppp
pp
ff
63
G
ppp
pp
p
p
p senza espr.
f
69
H
p
p
p
mf
f

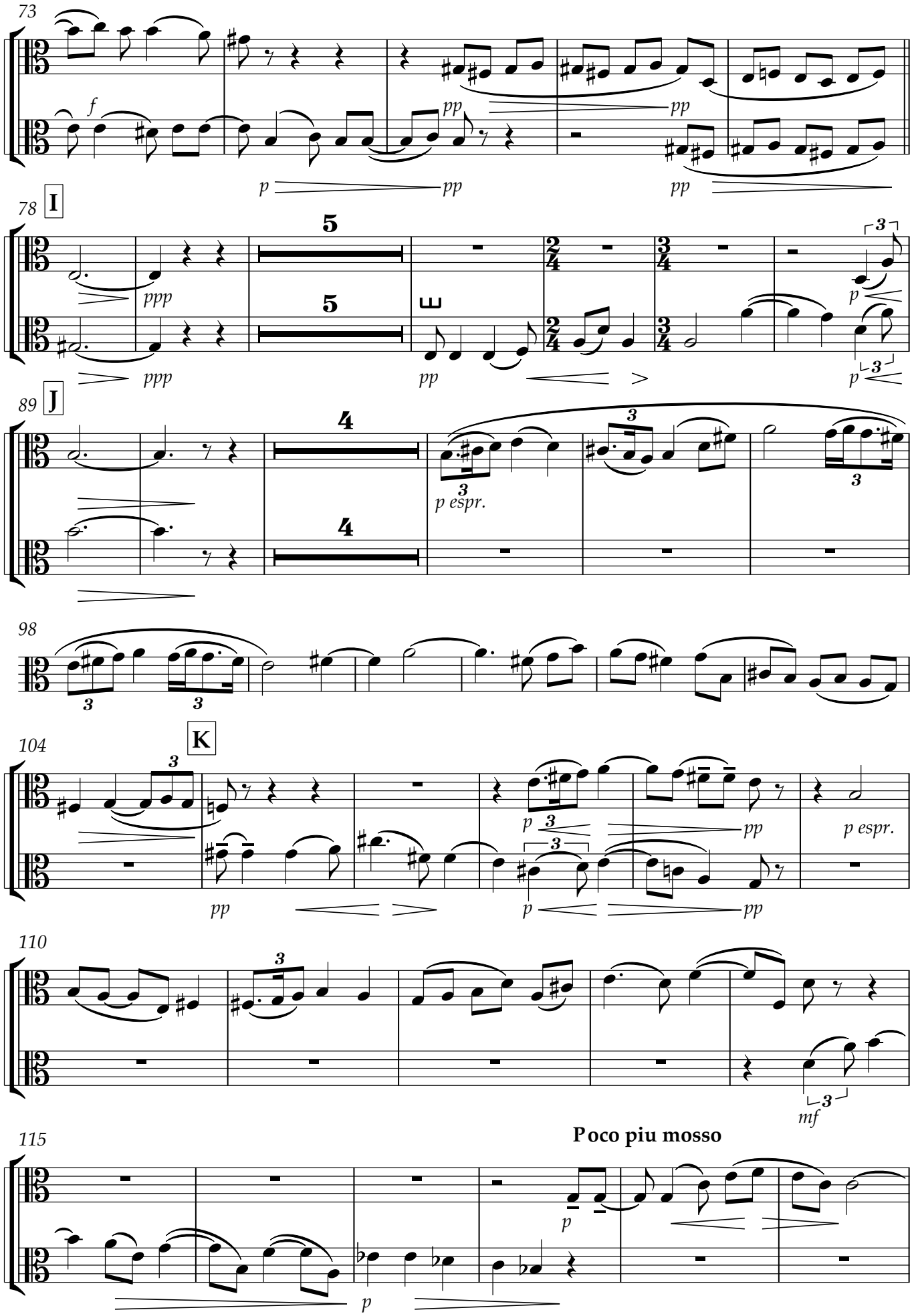
73
f
pp
p
pp
pp
78
I
5
5
ppp
ppp
pp
2/4
3/4
p
89
J
4
4
3
p espr.
98
104
K
pp
p
pp
p espr.
110
mf
115
Poco piu mosso
p
p

V.S.

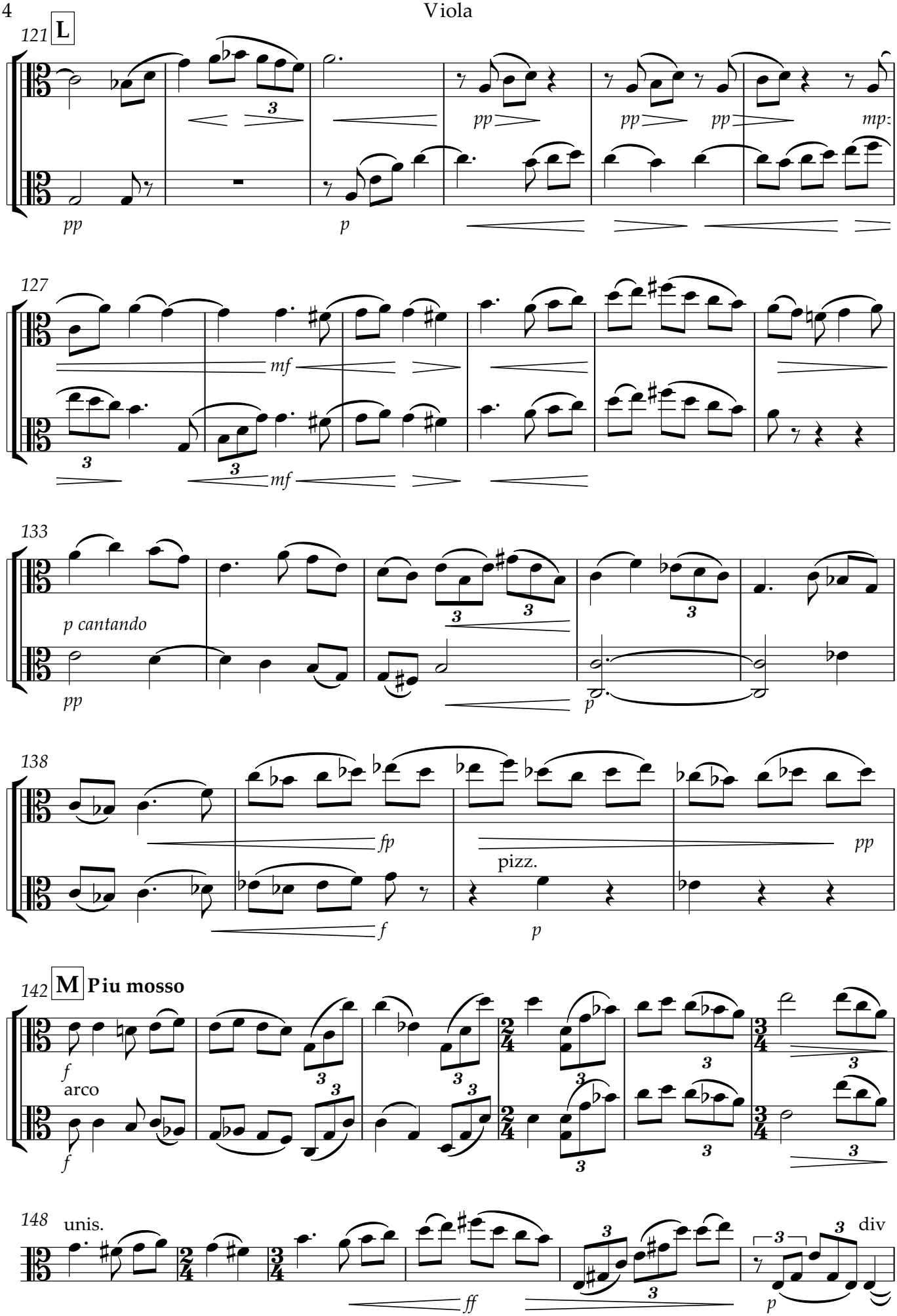
121
L
pp
p
pp
pp
pp
mp
127
mf
mf
133
p cantando
pp
p
138
fp
pp
pizz.
f
p
142
M
Piu mosso
f
arco
f
148
unis.
ff
p
div

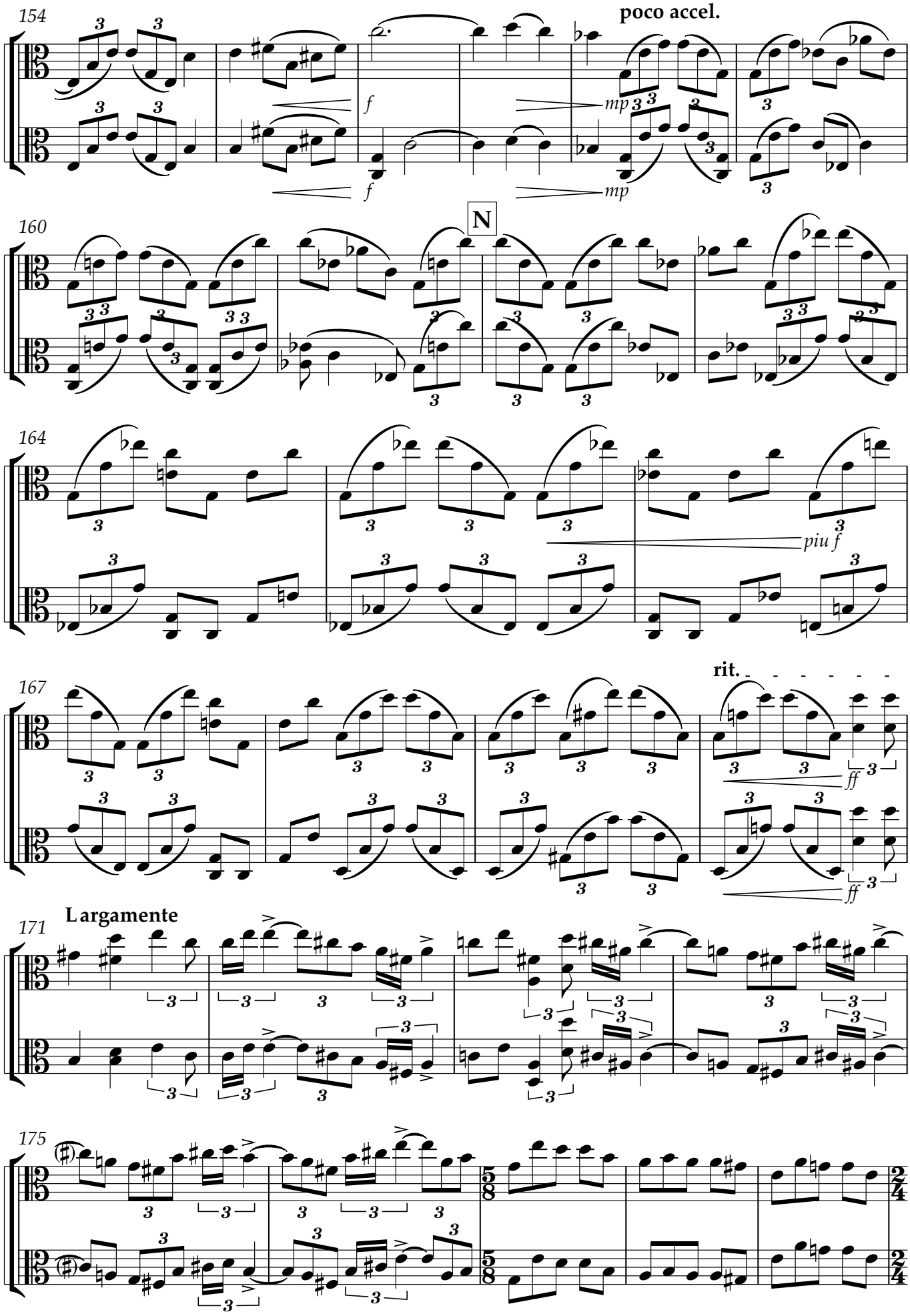
154
poco accel.
f
mp
160
N
164
piu f
167
rit.
ff
171
Largamente
175

V.S.

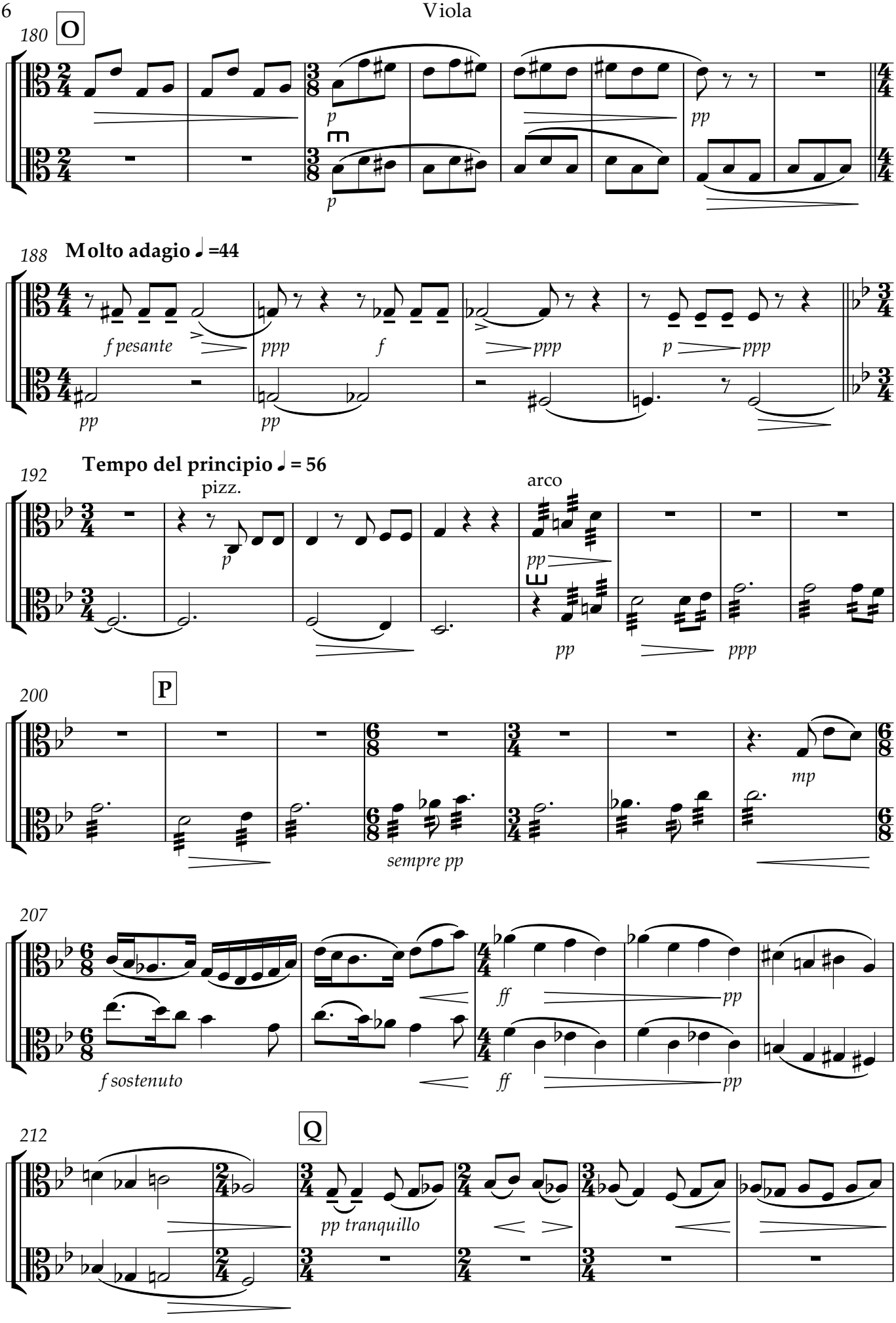
180
O
p
pp
188
Molto adagio ♩=44
f pesante
ppp
f
ppp
p
ppp
pp
pp
192
Tempo del principio ♩= 56
pizz.
p
arco
pp
pp
ppp
200
P
mp
sempre pp
207
ff
pp
f sostenuto
ff
pp
212
Q
pp tranquillo

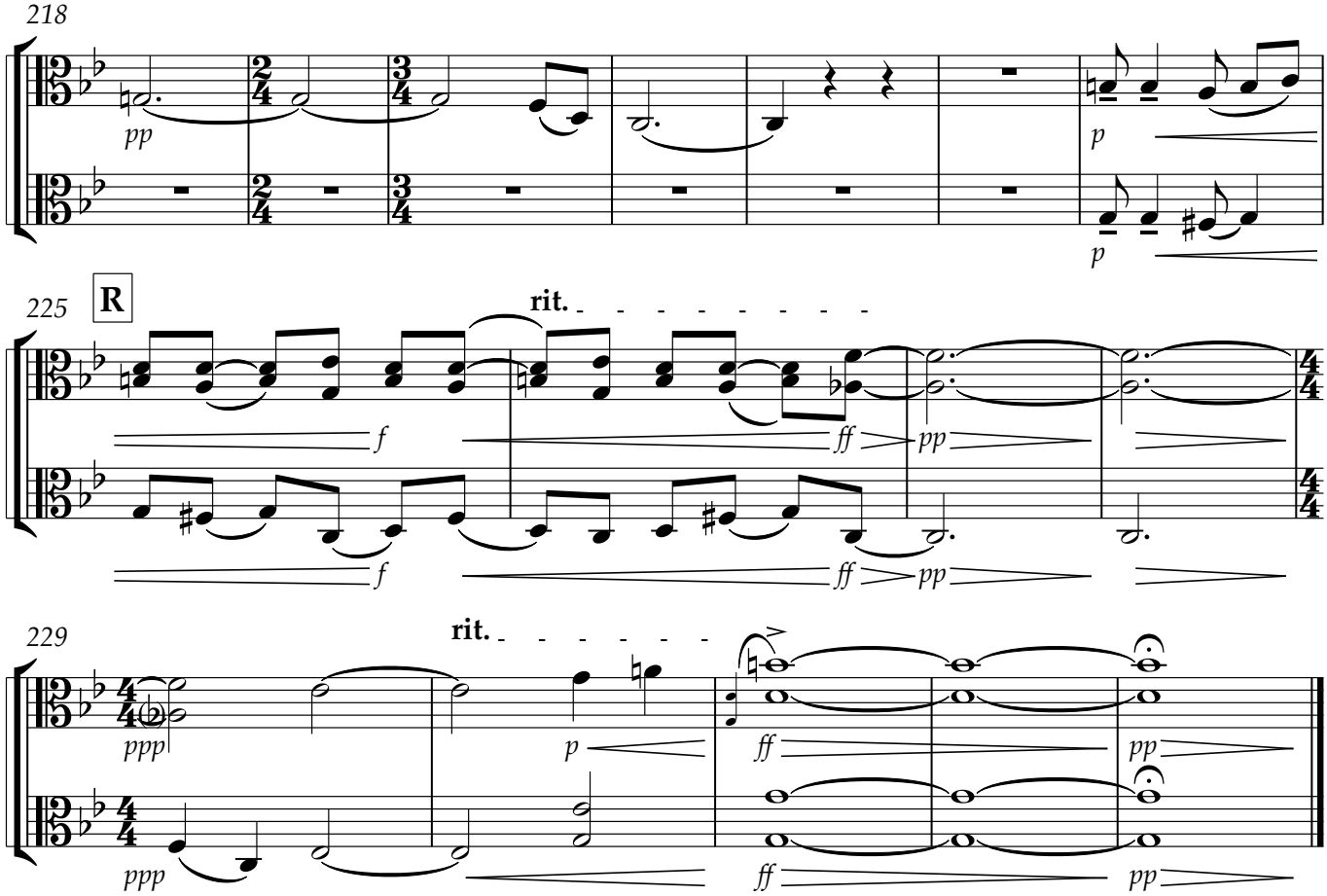
218
pp
p
p
225
R
rit.
f
ff
pp
f
ff
pp
229
rit.
ppp
p
ff
pp
ppp
ff
pp

Fantasia on a theme of Thomas Tallis

Cello

Ralph Vaughan-Williams
arr. M J Viljoen

Largo sostenuto ♩ = 54

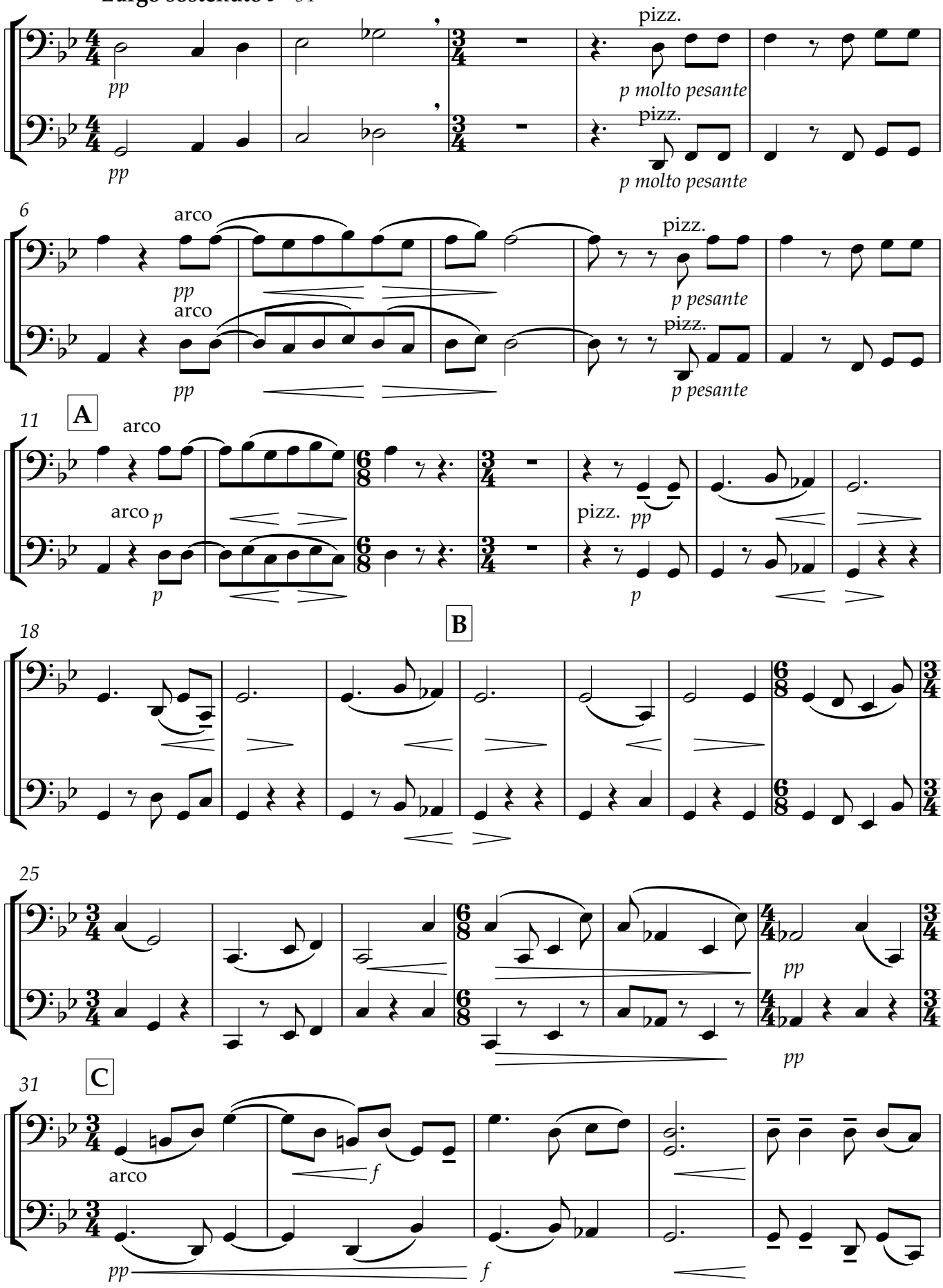

V.S.

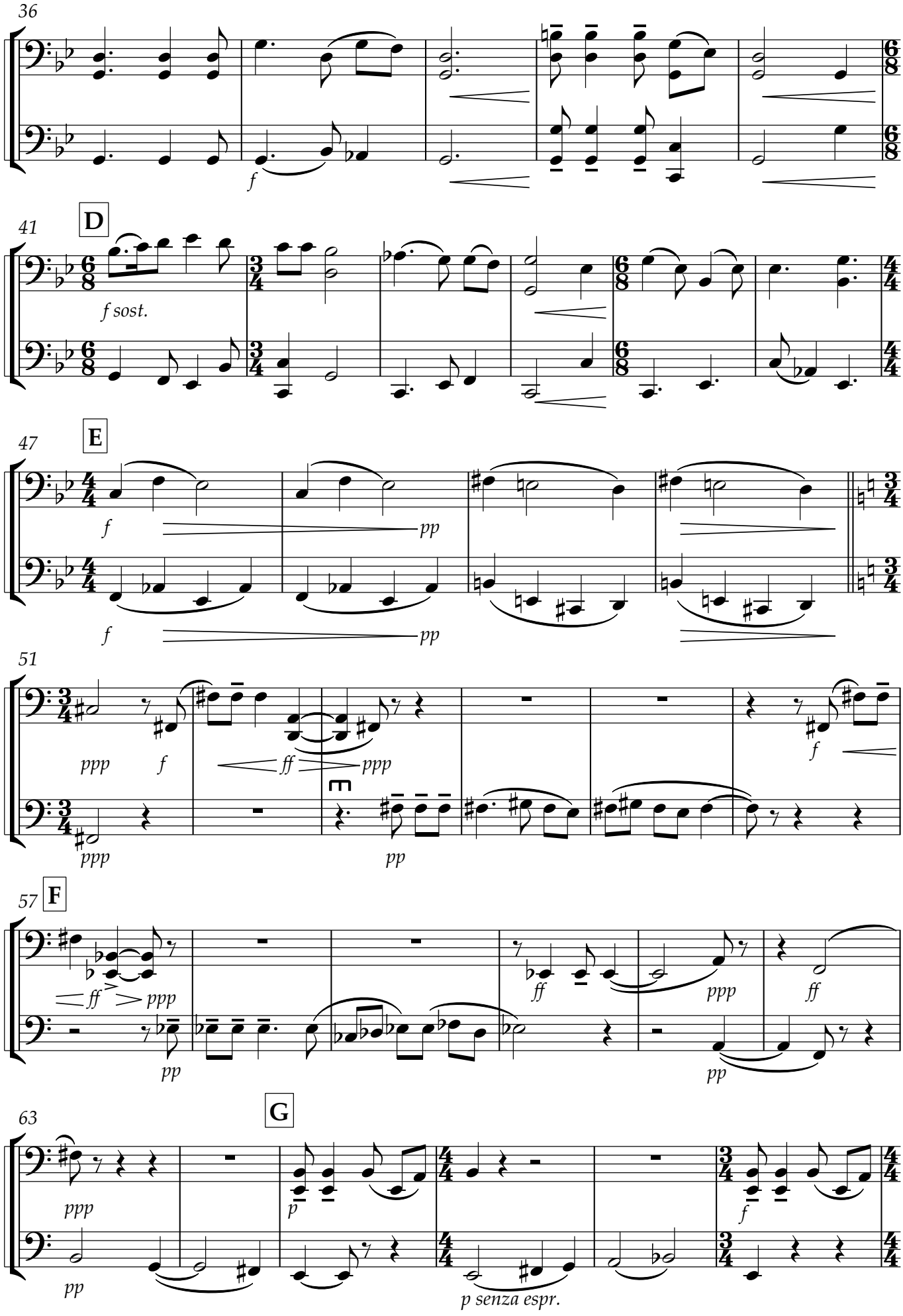
36
f
41
D
f sost.
47
E
f
pp
f
pp
51
ppp
f
ff
ppp
ppp
pp
f
57
F
ff
ppp
pp
ff
ppp
ff
pp
63
G
ppp
pp
p
p senza espr.
f

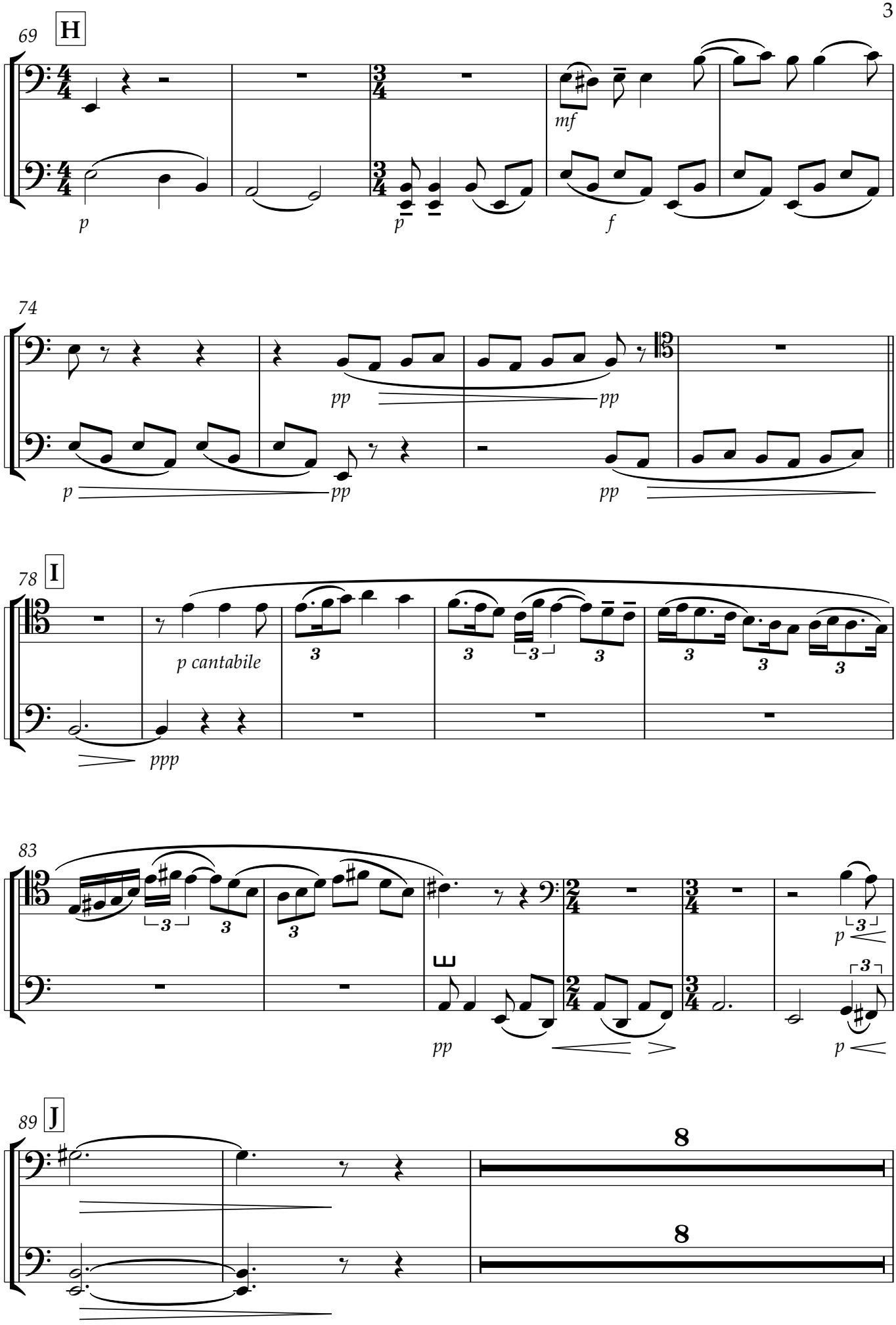
69
H
mf
p
p
f
74
pp
pp
p
pp
pp
78
I
p cantabile
ppp
83
pp
p
p
89
J
8
8

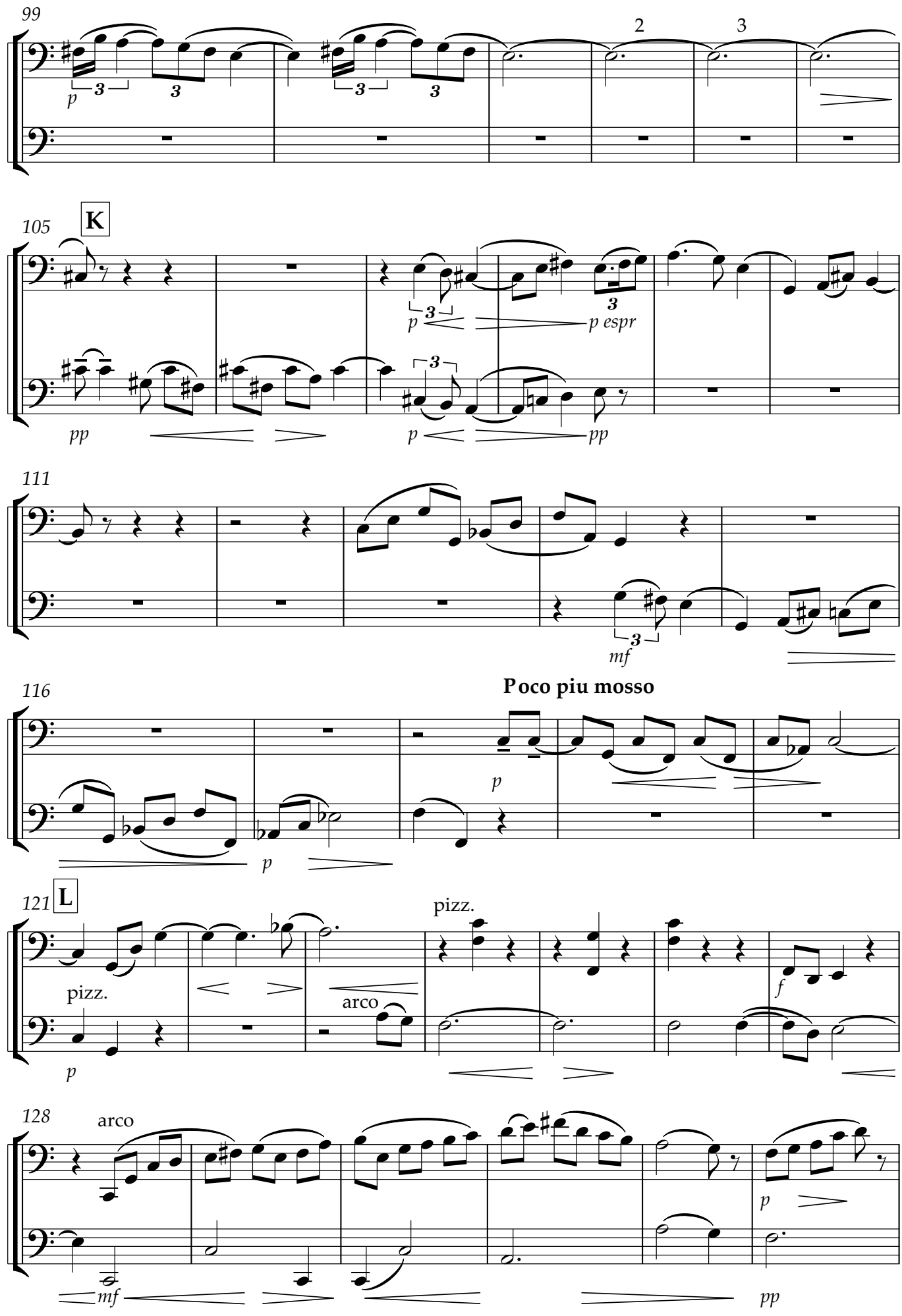
99
2
3
105
K
p
p espr
pp
111
mf
116
Poco piu mosso
121
L
pizz.
arco
128
arco
mf
pp

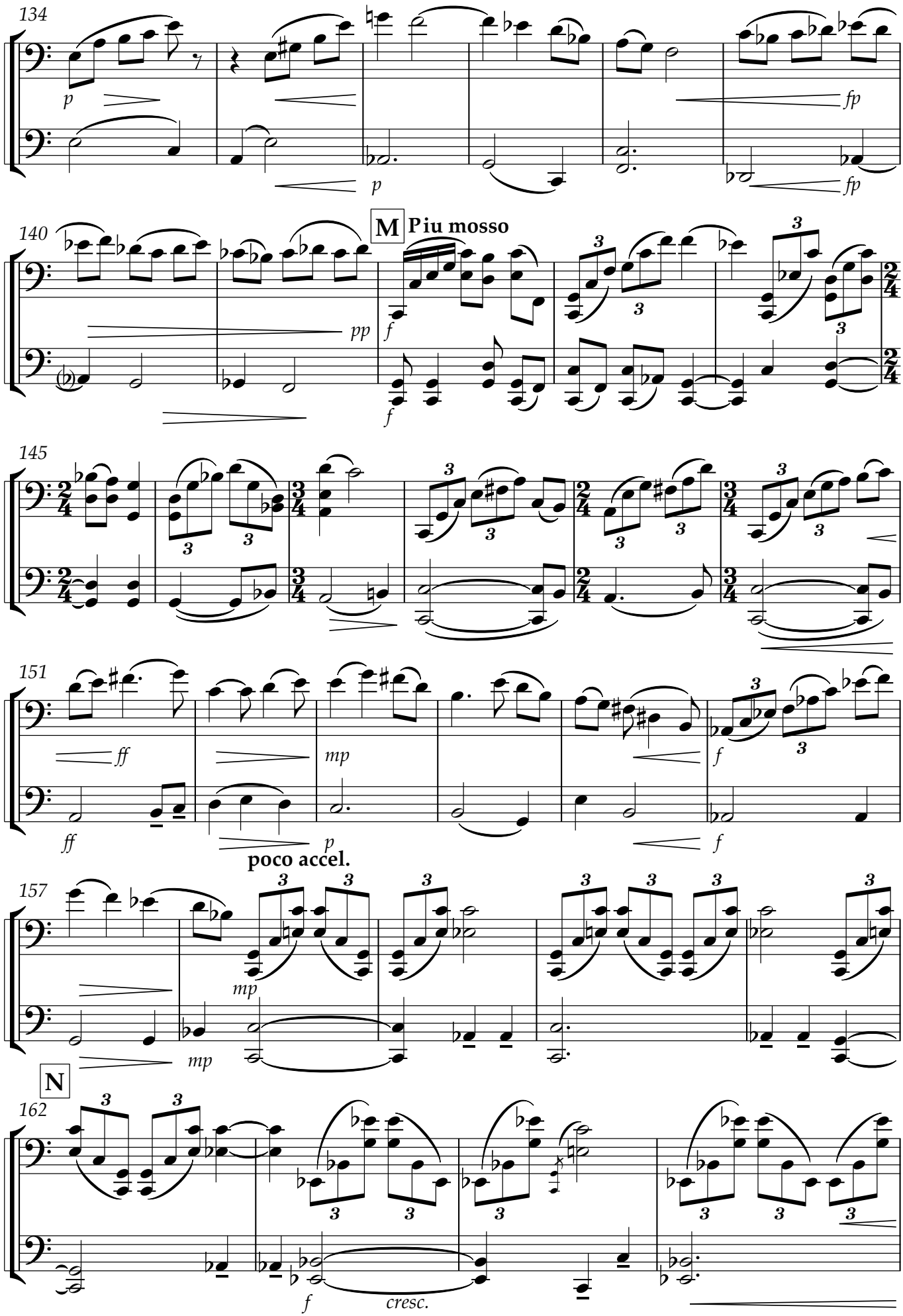
134
p
p
fp
fp
140
M
Piu mosso
pp
f
f
145
151
ff
ff
mp
p
f
poco accel.
157
mp
mp
N
162
f
cresc.

V.S.

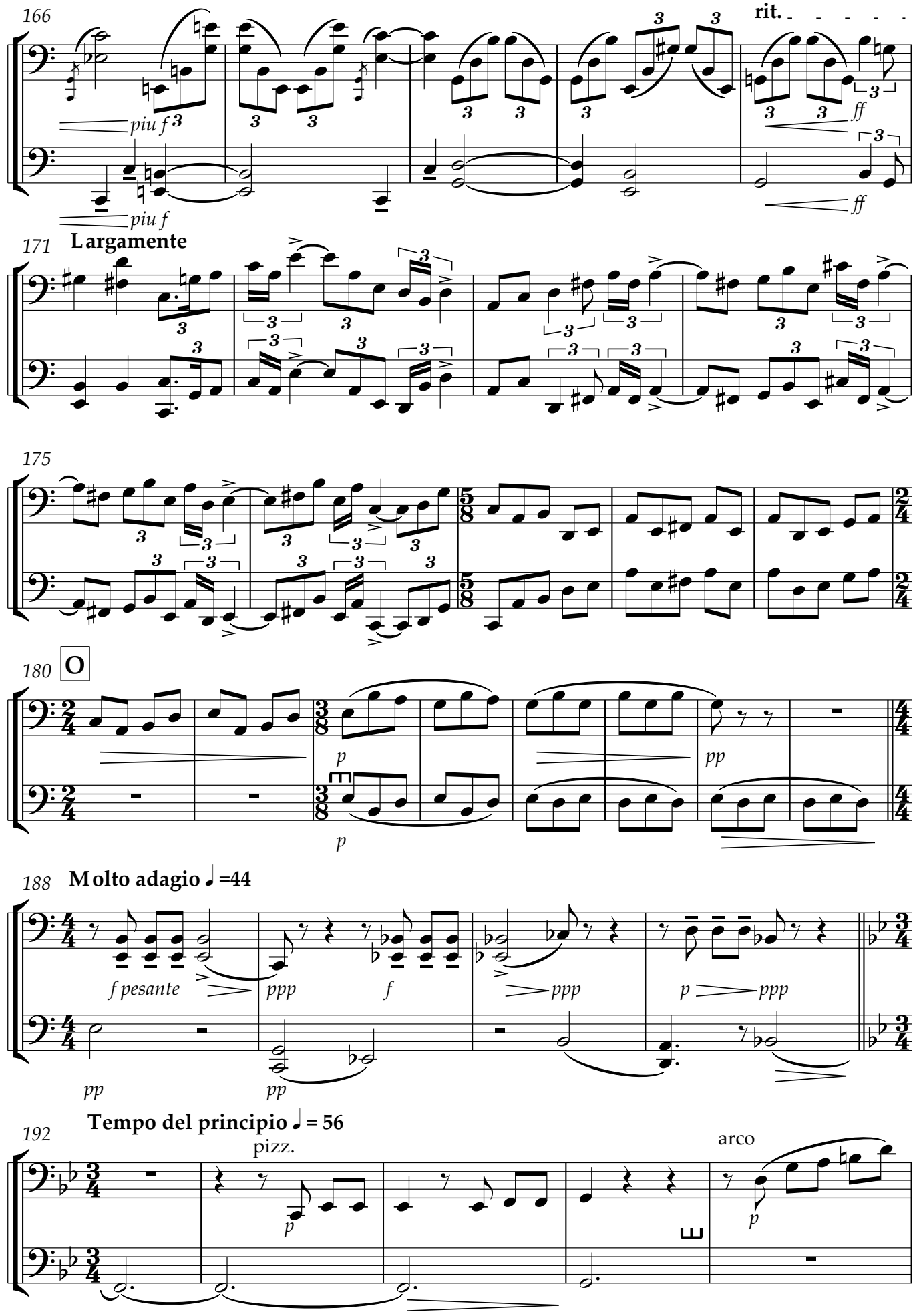
166
rit.
piu f
piu f
ff
ff
171
Largamente
175
180
O
p
pp
p
188
Molto adagio ♩=44
f pesante
ppp
f
ppp
p
ppp
pp
pp
192
Tempo del principio ♩= 56
pizz.
p
arco
p

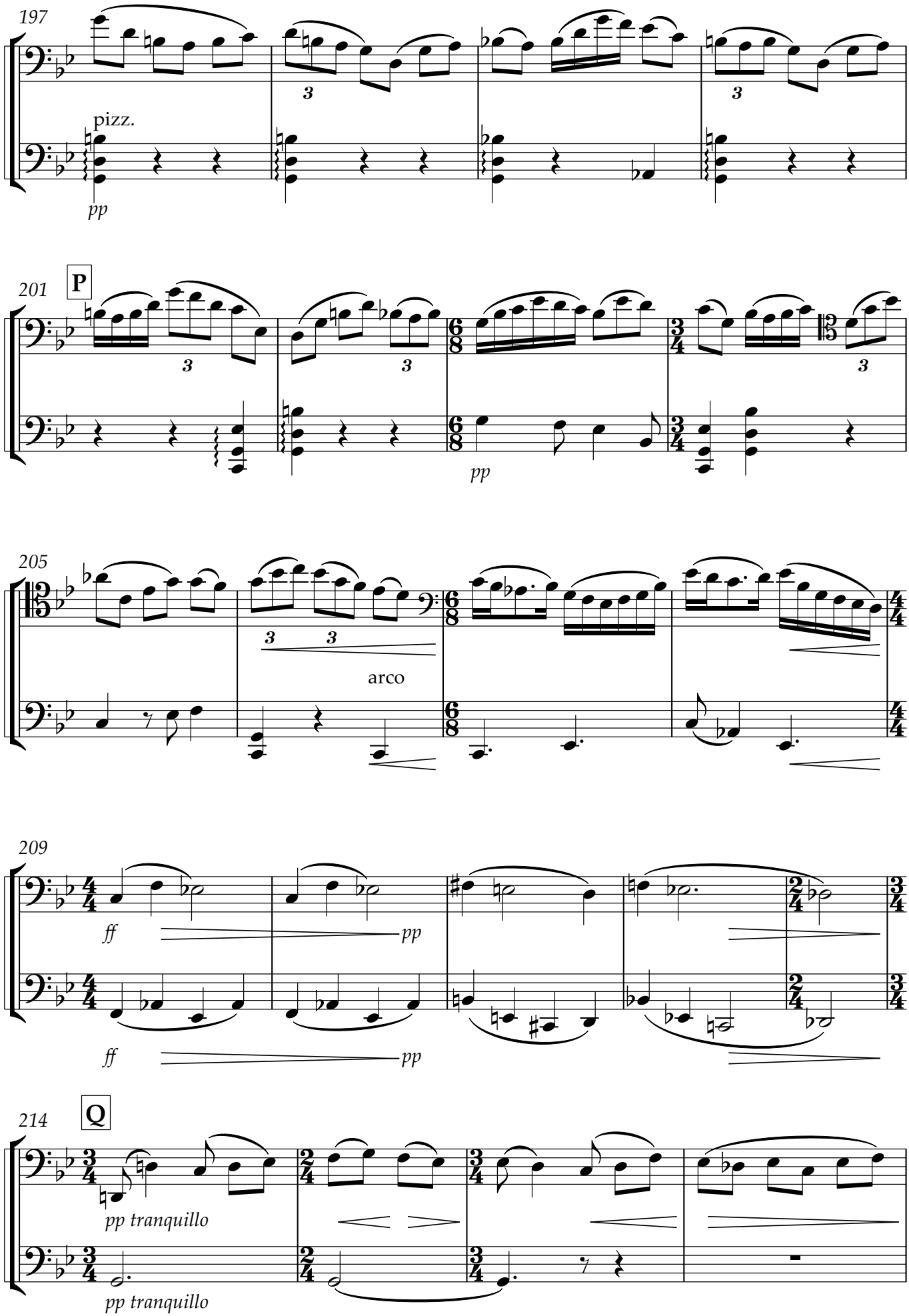
197
pizz.
pp
201
P
pp
205
arco
209
ff
pp
ff
pp
214
Q
pp tranquillo
pp tranquillo

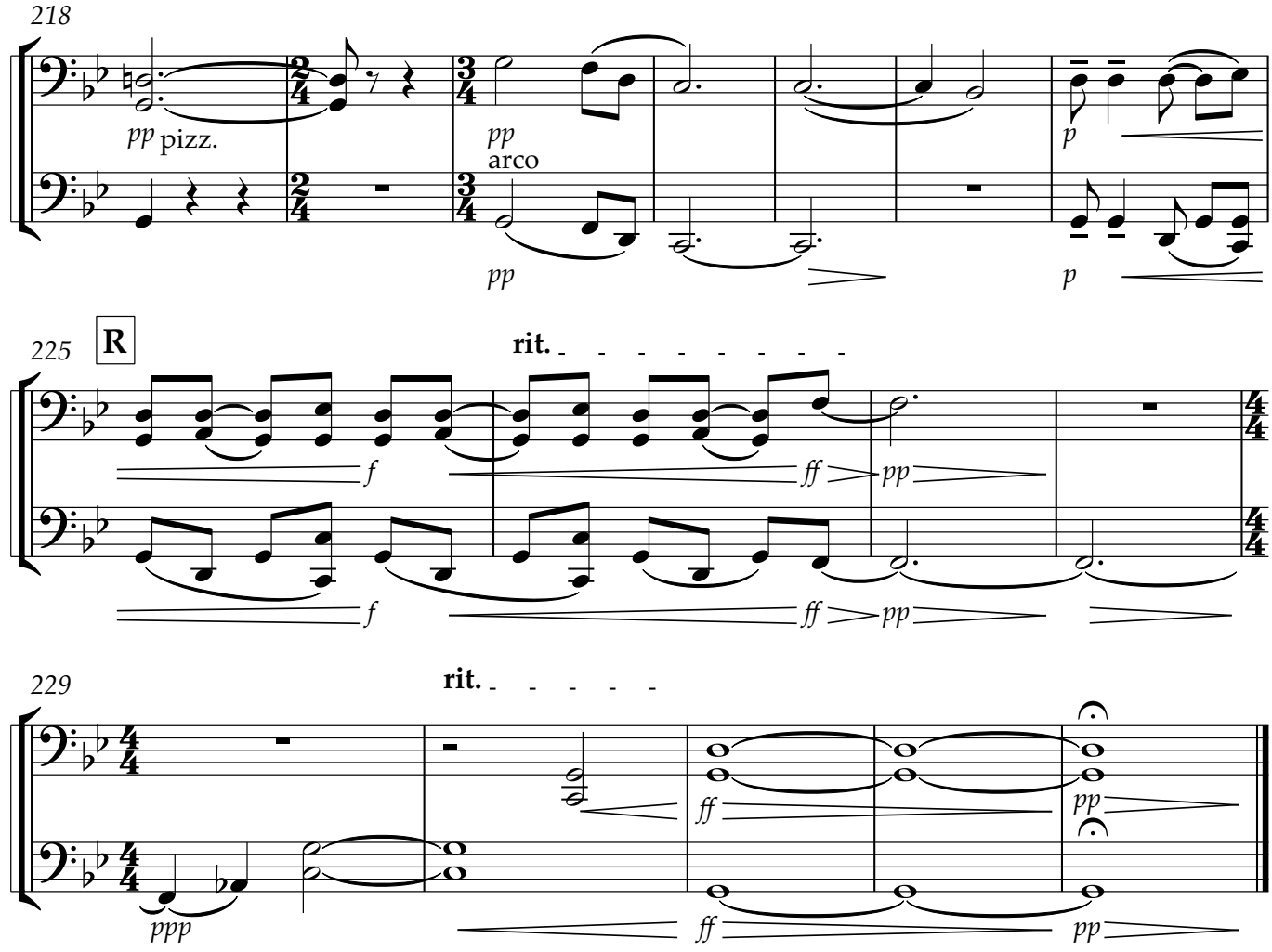
218
pp pizz.
pp
arco
pp
p
p
225
R
rit.
f
ff
pp
f
ff
pp
229
rit.
ppp
ff
pp
ff
pp