O mio babbino caro

Horn in F
Trans. by Mitchell Kriegler
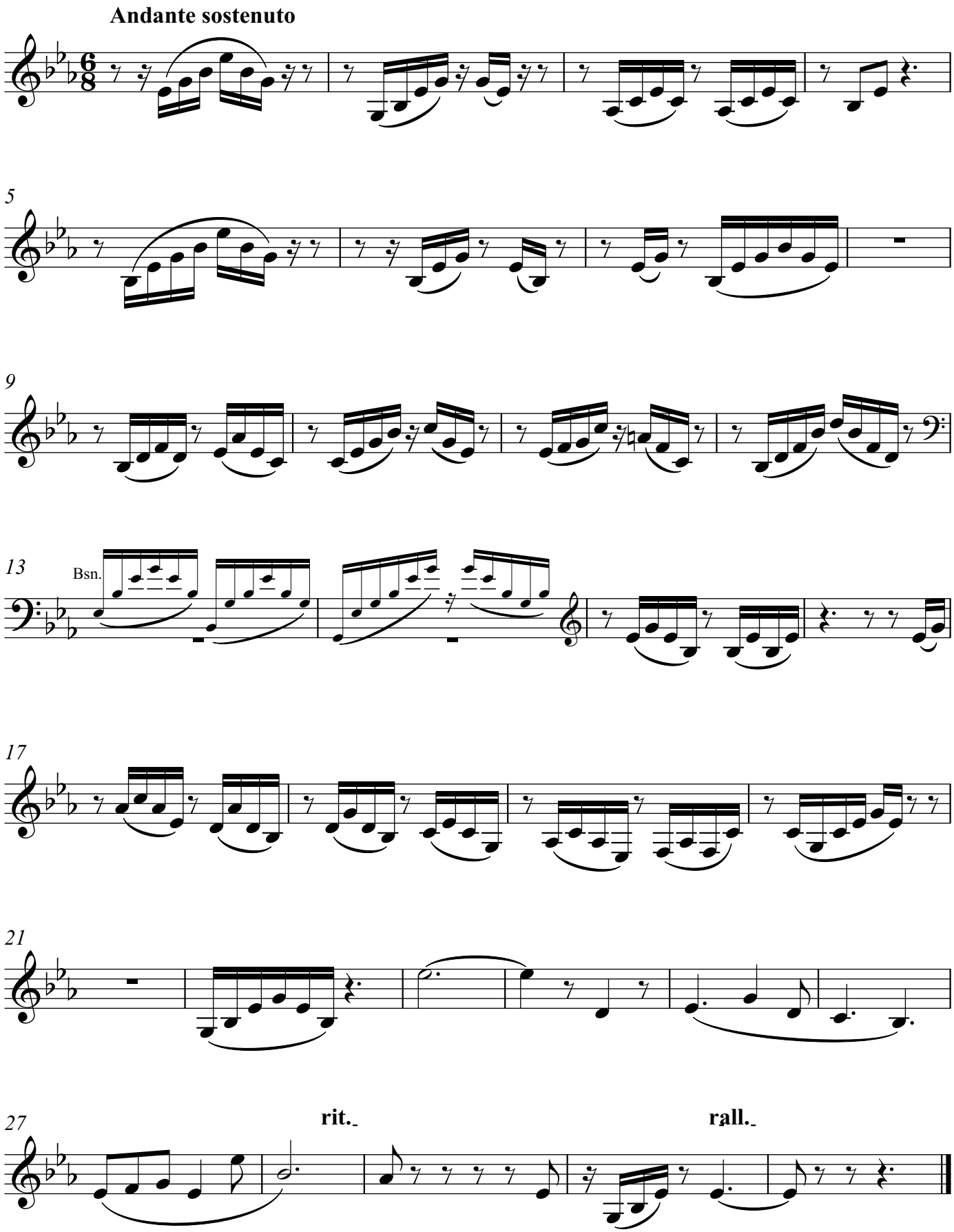
Giacomo Puccini