

Cuarteto No 21

en Re Mayor, K.575
"Prussian"

Wolfgang Amadeus Mozart
transcrip. Gory
info@gory.jazztel.es

Allegretto

sotto voce

f *p*

f

p

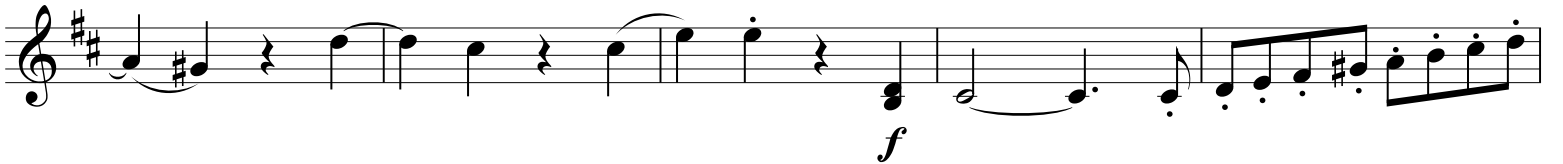
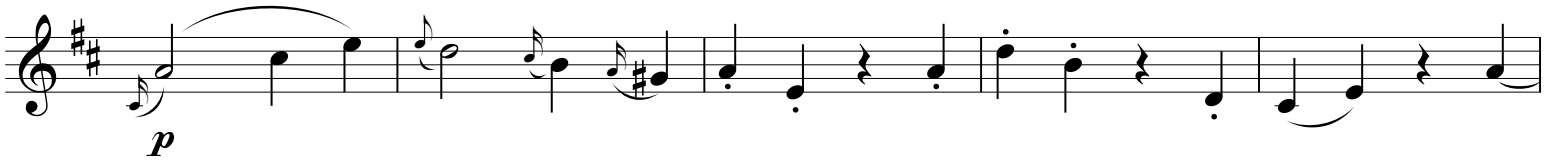
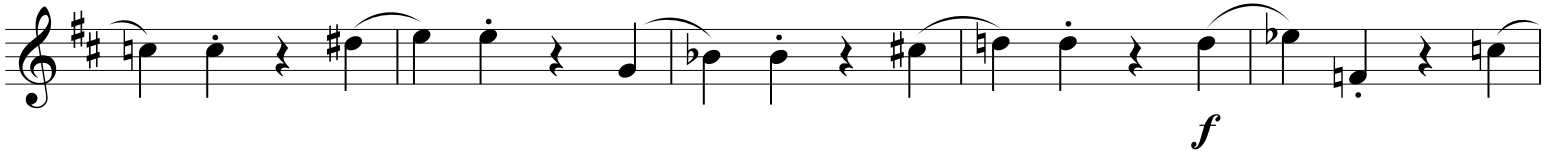
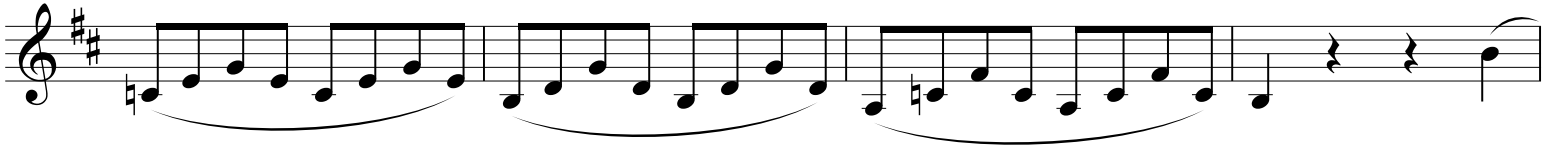

Andante

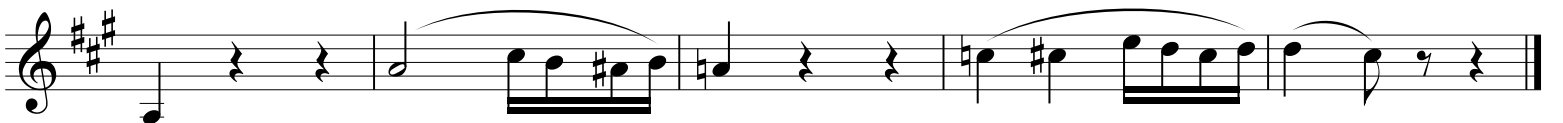
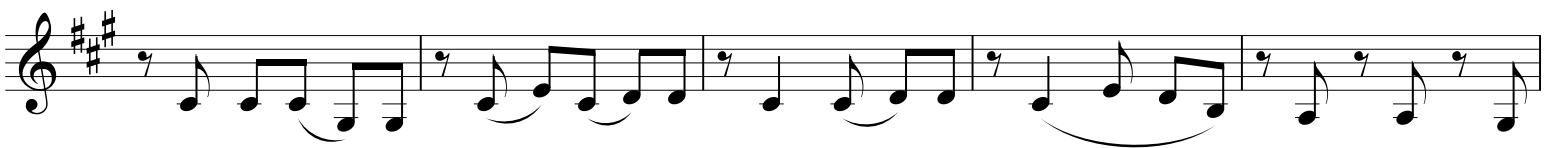
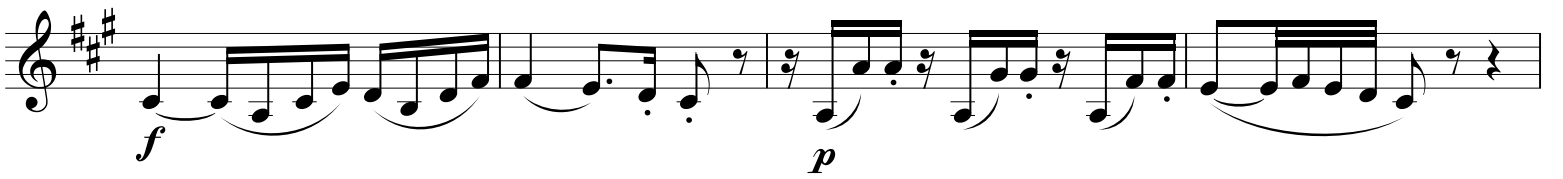
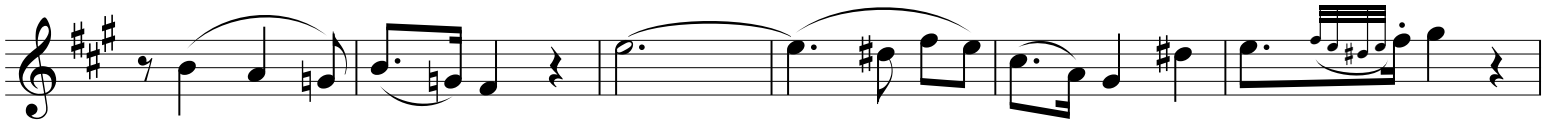

MENUETTO
Allegretto

p *fp* *fp*

fp *f*

p *f*

p *f*

fp *fp* *fp* *fp* *f* *p*

f *p* *p*

fp *fp* *fp* *f*

p *f*

p *f*

Trio

The Trio section consists of four staves of music in 3/4 time with a key signature of one sharp (F#). The first staff begins with a piano (*p*) dynamic and features a first ending bracketed with a '2' above it. The second staff includes a second ending bracketed with an '8' above it, followed by a *cresc.* marking. The third staff contains a long phrase marked with a piano (*p*) dynamic. The fourth staff concludes the section with a double bar line and a repeat sign, marked with a piano (*p*) dynamic. The text "Menuetto D.C. senza replica" is written below the fourth staff.

Allegretto

The Allegretto section consists of four staves of music in 2/4 time with a key signature of two sharps (F# and C#). The first staff starts with an 8-measure rest, followed by a phrase marked with a forte (*f*) dynamic. The second staff features a phrase marked with a sforzando (*sf*) dynamic. The third staff begins with a piano (*p*) dynamic and ends with a sforzando (*sf*) dynamic. The fourth staff starts with a piano (*p*) dynamic and concludes with a sforzando (*sf*) dynamic.

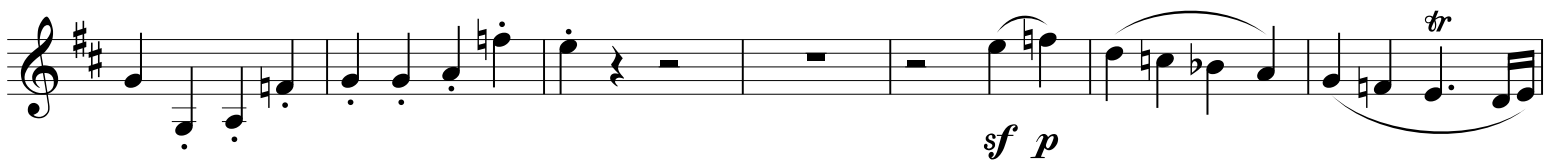
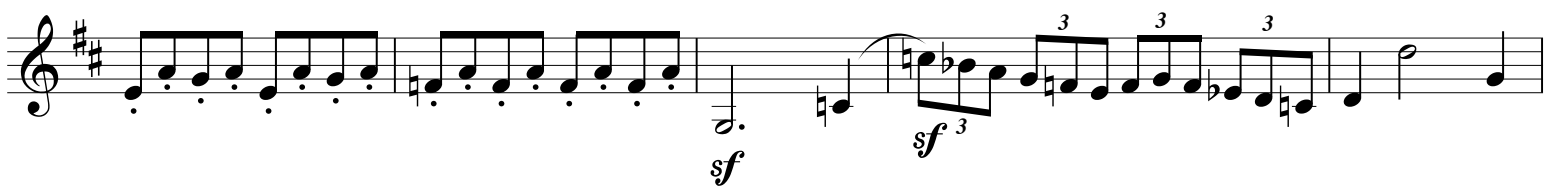
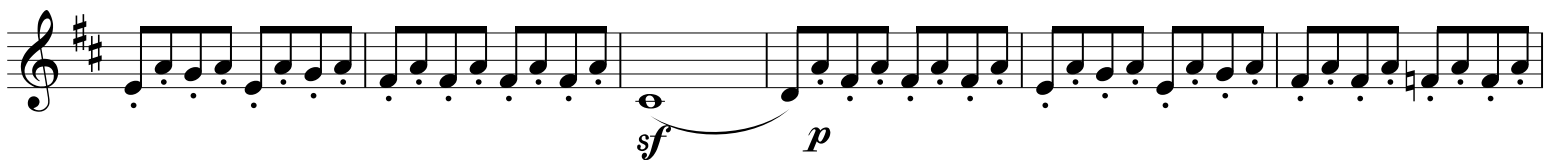
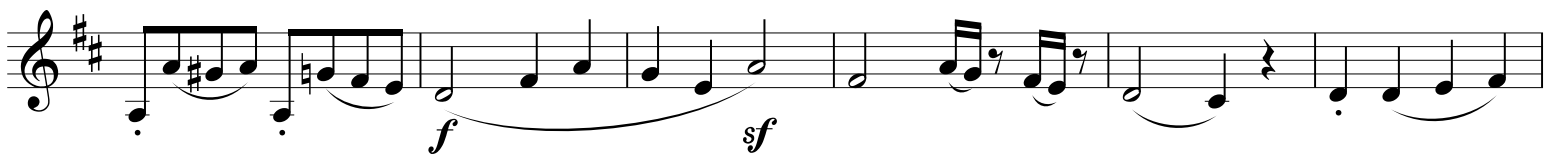
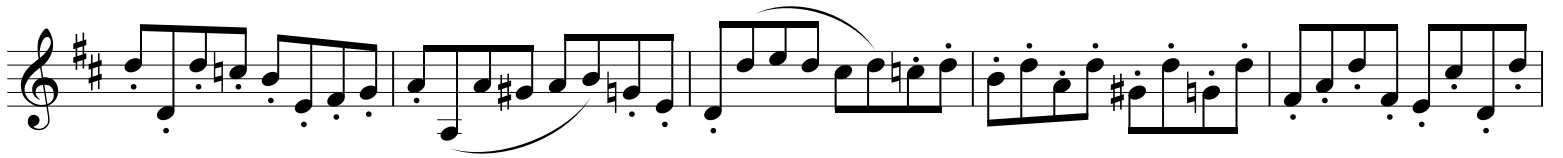

