

Violine 2

Simphonie du Festin Royal
de Monseigneur Le Comte d'Artois

2. Suite

François Francœur

Ouverture

76

84

93

104

114

119

124 Air gracieuse

174 Air vif

224 1.re Gavotte gracieuse

263 2.e Gavotte

On reprend la P.re

296 Air marqué

327 Air vif

361 Contredanse

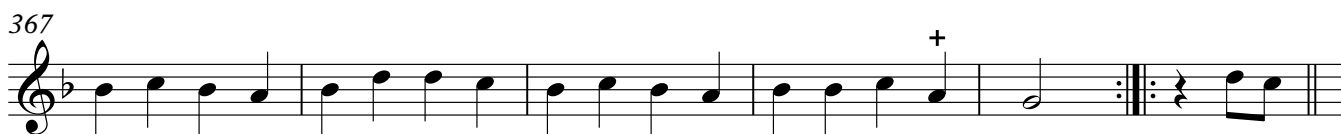

429

436

442

448

Majeur

478

491

Mineur

499

505

511

518

524

529

