

Il Divomedikus Egelberg

Serenade
for
Violoncel

Music Department
No. 3638 0-
Eric. 297

Moderato con moto

Violoncello

Piano

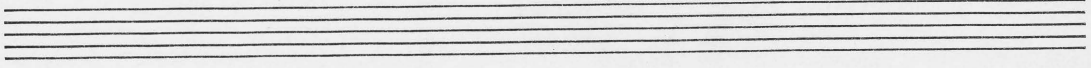

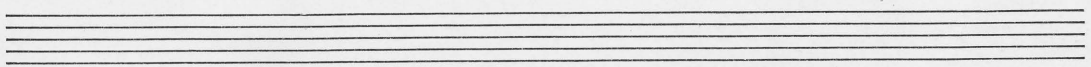

Four sets of empty musical staves, each consisting of a grand staff (treble and bass clefs).