

CONCERT PIECE

Oboe 2

FOR 4 FLUTE & GRAND ORCHESTRA

ŞAFAK ALICIOĞLU
OP: 38

A dagio

11

pp

16

5

3

mf

3

25

8

8

p

mf

45

2

p

Allegretto ← $\text{♩} = 90$

52

6

mf

62

68

3

7

pp — *mf*

82

2

mf

89

94

4

2

1. 2

f

Oboe 2

104 2.

f *f*

109

mf

115

pp *mf*

122

2 1. 2. **3** 1.

pp

132 2. **6** **6**

p

147 **7**

158 **Lento** **3** **Adagio** **16**

mf

180

185 **14**

f **3** **3** **3**

203 **3** **4**

mf *f*

214 **Allegretto** **7** **3** **15**

p

Oboe 2

242

f 3

252

pp *f*

260

3 13 4

f

282

4 9 9

306 Allegro

2 4 2

f

315

f

Oboe 1

CONCERT PIECE

FOR 4 FLUTE & GRAND ORCHESTRA

ŞAFAK ALICIOĞLU
OP: 38

A dagio

11 *pp*

16 *mf* 4 3 3 3

24 8 8 *p*

43 *mf* 2 *p*

50 **Allegretto** ♩ = 90

55 *mf* 6

65 3 *pp* — *mf*

72 7 2 *mf*

85

90 4

98 *f* 2 1. 2 2. *f* *f*

107 *mf*

112

119 *pp* *mf* 2 1. 2. *pp*

128 4 6 6 *p*

147 7

158 *Lento* 3 *Adagio* 2 *mf*

168 8 *mf*

180

185 14 *f* 3 3 3 3

Oboe 1

203

2

3

4

mf

f

214

Allegretto

7

3

15

p

242

3

f

252

pp

f

260

3

13

4

f

282

4

9

9

306

Allegro

2

4

2

f

315

f

CONCERT PIECE

Clarinet in B \flat 2

FOR 4 FLUTE & GRAND ORCHESTRA

Clarinet in A

ŞAFAK ALICIOĞLU

OP: 38

Adagio

11

pp

16

p

25

p *mf*

45

p

Allegretto \leftarrow $\text{♩} = 90$

52

mf

62

mf

67

pp *mf* *f*

78

mf

85

mf

90

mf

98 *f* 2 1. 2 2. *f* *mp*

107 *mf*

112

119 *pp* *mf* 2 1. 2. *pp*

128 2 2 1. 2 *mp*

136 *mf*

139 6 *p*

148 Clarinet in A 9

161 *Adagio* 9 *p*

174 *mf*

178

183

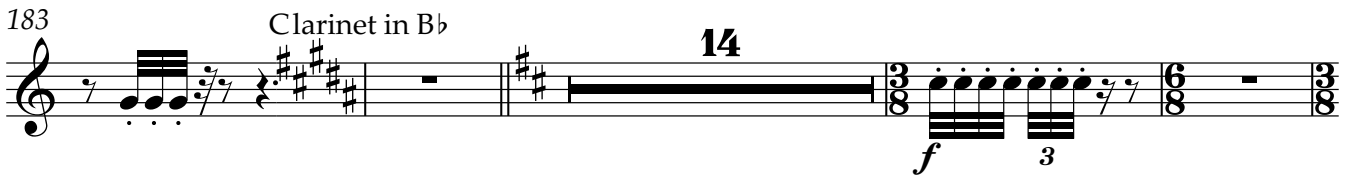

201

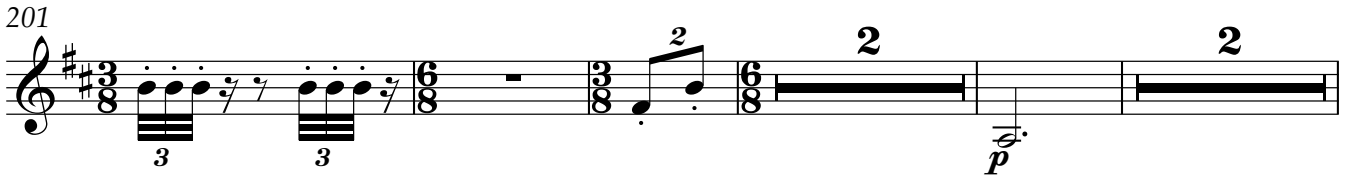

209

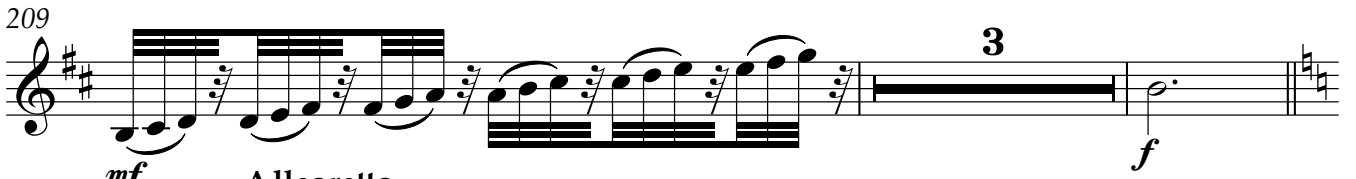

214

242

252

260

266

288

313

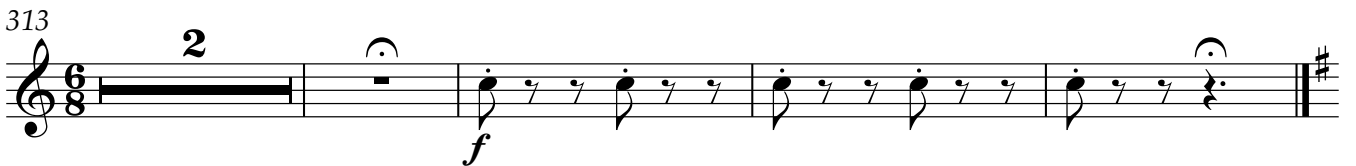

CONCERT PIECE

Clarinet in B \flat 1
Clarinet in A

FOR 4 FLUTE & GRAND ORCHESTRA

ŞAF AK ALICIOĞLU
OP: 38

Adagio

11

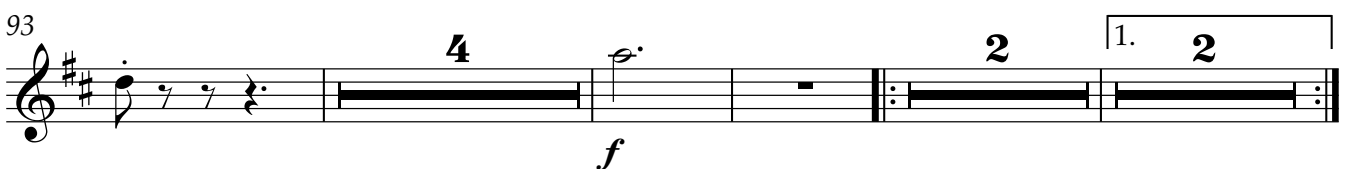
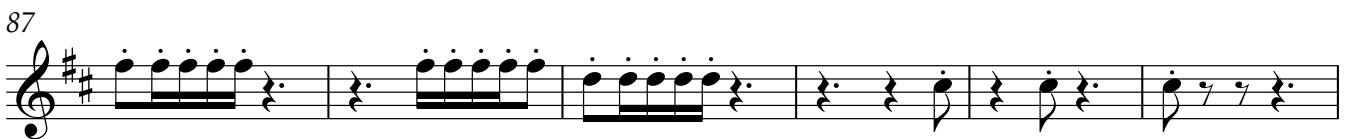
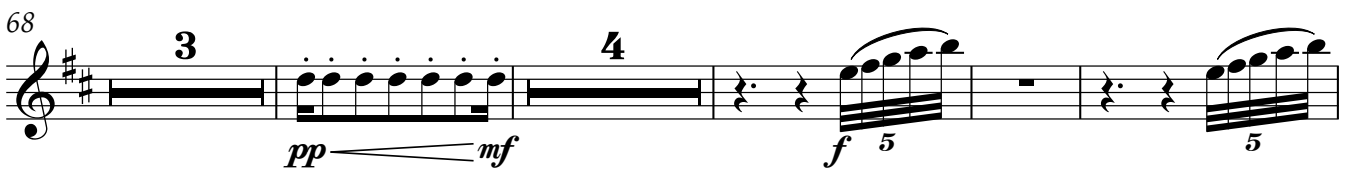
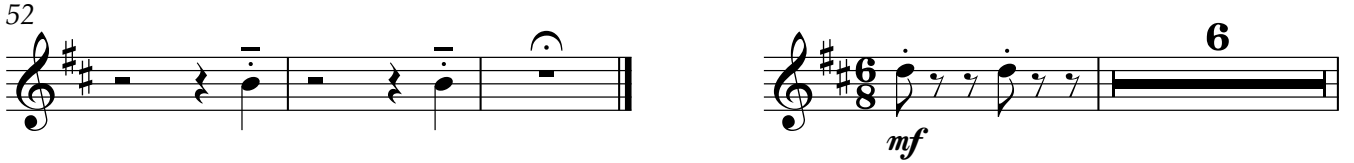
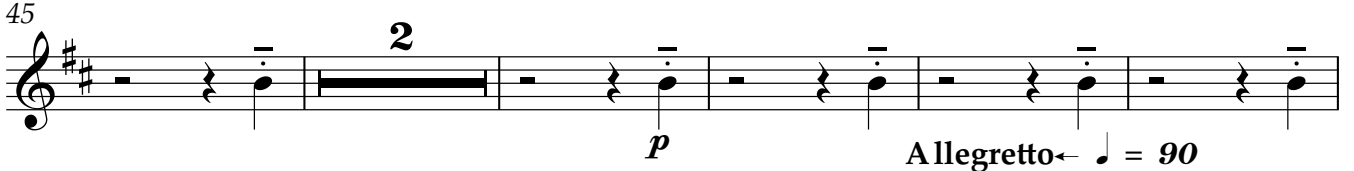
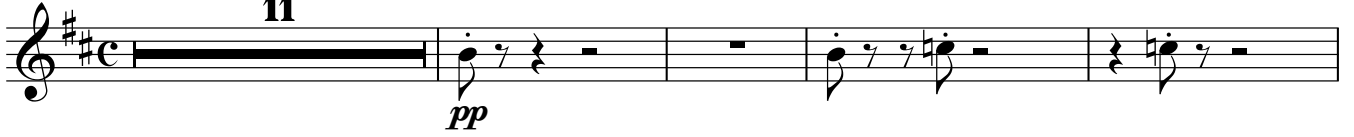

Clarinet in Bb 1, Clarinet in A

104 2.

f *mp*

108

mf

114

pp *mf*

122 2 1. 2. 2 1.

pp

132 2. 2

mp

137 6

mf

146 Clarinet in A

p

152 9 8 A daagio

p

171

175

mf

179 Clarinet in Bb

mf

184 **14**

f 3 3 3

203 **2** **2**

p *mf*

210 **3** **7** **3**

f *p*

Allegretto

227 **15** **3**

f

251 *p* *f*

258 **2**

265 **10** **4**

282 **4** **9** **9**

306 **Allegro** **2** **4** **2**

f

315 *f*

Bassoon 2

CONCERT PIECE

FOR 4 FLUTE & GRAND ORCHESTRA

ŞAFAK ALICIOĞLU
OP: 38

Adagio

11 *pp*

16 *mf*

12

30

33 *p* *mf*

8

46 *p*

2

53 *mf*

6

63 *mf*

4

71 *pp* *mf*

7

2

84 *mf*

89 *mf*

4

Bassoon 2

98 *f* **2** | 1. **2** | 2. *f* *mf*

107 *mf*

111

116 *pp* *mf*

122 *pp* **2** | 1. | 2. **2** | 1.

132 *f* **2**

139 **2**

144 *p*

148 **10**

161 **A dagio** **8** *Strings* *p* **Clarinet 1** **4**

176 *f*

181

185

204

214

Allegretto

242

252

259

266

288

Allegro

313

Bassoon 1

CONCERT PIECE

FOR 4 FLUTE & GRAND ORCHESTRA

ŞAFAK ALICIOĞLU
OP: 38

Adagio

11 *pp*

16 **12** *mf* 3 3 3 3

30 3 3 3 3 3 3 3 3

33 **8** *p* *mf*

46 **2** *p*

Allegretto ← ♩ = 90

53 **6** *mf*

63 **4**

71 **7** **2** *pp* — *mf*

84 *mf*

89 **4**

Bassoon 1

98 *f* **2** **1.** **2** **2.** *f* *mf*

107 *mf*

111

116 *pp* *mf*

122 **2** **1.** **2.** *pp* **2** **1.**

132 **2.** **2** *f*

140 **2**

144 *p*

148 **10**

161 **A dagio** **8** **6** *f*

Strings *Clarinet 1*

177

Bassoon 1

181

185

204

214

Allegretto

242

252

259

266

288

Allegro

313

Horn in F 2

CONCERT PIECE

FOR 4 FLUTE & GRAND ORCHESTRA

ŞAFAK ALICIOĞLU
OP: 38

Adagio

8 *pp*

14 *mf* 11

29 *p* 3 3 3 8

43 *mf* 2 *p*

50 *mf* 6/8

Allegretto ← ♩ = 90

55 *mf* 6

65 *pp* — *mf* 3 3

72 *mf* 7 2

85

90 4

98 *f* **2** **1.** **2** **2.** *f* *pp*

107 *mf*

112 *f*

116 *pp* *mf*

122 **2** **1.** **2.** *pp* **2**

130 **2** **1.** **14** *p*

148 **10**

161 *A dagio* **8** *Strings* *p* *Clarinet 1* **6** *mf*

178

183 **14** *f* **3** **3**

Horn in F 2

201

3 3 2 6 2

213

Allegretto

f 7 3 *p*

228

pp

237

f 3

248

pp *f*

257

f 3 2 3 *f*

269

8 4 4 9

297

Allegro

f 9 2 4

313

f 2

Horn in F 3

CONCERT PIECE

FOR 4 FLUTE & GRAND ORCHESTRA

ŞAFAK ALICIOĞLU
OP: 38

Adagio

8 *pp* 3 3 2

14 *mf* 11

29 3 *p* 3 3 8

43 *mf* 2 *p*

50 **Allegretto** ♩ = 90

55 *mf* 6

65 3 3 *pp* *mf*

72 7 2 *mf*

85

90 4

98 *f* 2 1. 2 2. *f* *pp*

107 *mf*

112 *f*

116 *pp* *mf*

122 2 1. 2. *pp* 2

130 1. 2. 14 *p*

148 10

161 *A da g i o* 8 *Strings* *p* *Clarinet 1* 6 *mf*

178

183 *mf* 14 3 *f*

Horn in F 3

201

3 3 2 6 2

213

Allegretto

f 7 3 *p*

228

pp

237

f 3

248

pp 3 *f*

259

6 8 *f*

278

4 4 9 9

306

Allegro

f 2 4 2

315

f

Horn in F 4

CONCERT PIECE

FOR 4 FLUTE & GRAND ORCHESTRA

ŞAFAK ALICIOĞLU
OP: 38

Adagio

8 *pp* 3 3 2

14 *mf* 11

29 3 *p* 3 3 8

43 *mf* 2 *p*

50 6

55 **Allegretto** ♩ = 90 6 *mf*

65 3 3 *pp* *mf*

72 7 2 *mf*

85

90 4

98 *f* 2 1. 2 2. *f* *pp*

107 *mf*

112 *f*

116 *pp* *mf*

122 2 1. 2. 2 1.

131 2. 13 *p*

148 10

161 *A daagio* 8 6 *mf*
Strings *p* *Clarinet 1*

178

183 14 3 *f*

Horn in F 4

201

3 3 2 6 2

213

Allegretto

f 7 3 *p*

228

pp

237

3 *f*

248

pp 3 *f*

259

8 8 4 *f*

282

4 9 9

306

Allegro

2 4 2 *f*

315

f

Horn in F 1

CONCERT PIECE

FOR 4 FLUTE & GRAND ORCHESTRA

ŞAFAK ALICIOĞLU
OP: 38

Adagio

8 2

pp 3 3

14 8

*f*³

26 3 3 *mf* 3

33 8 *p* *mf*

46 2 *p* Allegretto ← ♩ = 90

53 6 *mf*

63 3

68 3 7 *pp* *mf*

82 2 *mf*

89 4

Horn in F 1

98 *f* **2** **1.** **2** **2.** *f* *pp*

107 *mf*

112 *f*

116 *pp* *mf*

122 **2** **1.** **2.** *pp* **2**

130 **1.** **2.** **14** *p*

148 **10**

161 **A daagio** **8** **6** *mf*

Strings *Clarinet 1*

178

183 **14** *f* **3**

201 **3** **3** **2** *p*

Horn in F 1

206

4

2

f

214

Allegretto

7

3

p

229

pp

238

3

f

249

pp

f

6

263

3

f

8

278

4

4

9

9

306

Allegro

2

4

6

2

f

315

f

CONCERT PIECE

Trumpet in B \flat 2

FOR 4 FLUTE & GRAND ORCHESTRA

ŞAFAK ALICIOĞLU
OP: 38

Adagio

8 *pp* *mf* 3 3 2

14 11 3 3

29 *mf* 3 3 3 3 3 3 3 3

31 3 3 3 3 *p*

35 8 *mf* 2 *p*

49

Allegretto ← ♩ = 90

55 6 *mf* 3

65 3 3 3

68 3 7 *pp* *mf*

Trumpet in B \flat 2

79

ff 3 3 3 *mf* 2

86

92

4 *f* 2 1. 2

104

2. *f* *pp*

110

f

115

pp *mf*

122

2 1. 2. *pp* 2

130

1. 2. 14 *p*

148

10

161

Adagio

8 *p* Clarinet 1 *mf* 6

Strings

178

Trumpet in B \flat 2

183

201

213

Allegretto γ

227

234

246

255

263

278

306

Allegro

315

Trumpet in B \flat 3 **CONCERT PIECE**
FOR 4 FLUTE & GRAND ORCHESTRA

ŞAFAK ALICIOĞLU
OP: 38

Adagio

8 *pp* *mf*

14 11 3

29 *mf*

31 *p*

35 8 *mf* 2 *p*

49

Allegretto ← ♩ = 90

55 6 *mf* 3

65 3 3

68 3 *pp* *mf* 7

Trumpet in B \flat 3

79 *ff* 3 3 3 *mf* 2

86

92 4 *f* 2 1. 2

104 2. *f* *pp*

110 *f*

115 *pp* *mf*

122 2 1. 2. *pp* 2

130 1. 2. 14 *p*

148 10

161 *Adagio* 8 *Strings* *p* *Clarinet 1* 6 *mf*

178

Trumpet in B \flat 3

3

183

201

213 **Allegretto**

227

234

246

255

263

278

306 **Allegro**

315

CONCERT PIECE

Trumpet in B \flat 1

FOR 4 FLUTE & GRAND ORCHESTRA

ŞAFAK ALICIOĞLU
OP: 38

Adagio

8 2

pp 3 3 *mf* 3

14 11

3 3

29

mf 3 3 3 3 3 3

31

3 3 3 3 3 3 *p*

35 8 2

mf *p*

49

mf

55 **Allegretto** $\text{♩} = 90$

6

mf 3

65

3 3 3

68 3 7

pp *mf*

Trumpet in B♭ 1

79 *ff* 3 3 3 *mf* 2

86

92 4 *f* 2 1. 2

104 2. *f* *pp*

110 *f*

115 *pp* *mf*

122 2 1. 2. *pp* 2

130 1. 2. 14 *p*

148 10

161 **A da g i o** 8 *p* Clarinet 1 6 *mf*

178

Trumpet in B \flat 1

3

183

201

213

Allegretto 7

227

234

246

255

263

278

306 *Allegro*

315

Trombone 1

CONCERT PIECE

FOR 4 FLUTE & GRAND ORCHESTRA

ŞAFAK ALICIOĞLU
OP: 38

Adagio

8

pp *mf* 3

14

8

mf 3

26

3 3 4 3 3

p

34

8 2

mf

48

p Allegretto ← ♩ = 90

55

6

mf

65

3

pp ————— *mf*

72

7 2

mf

85

91

p < *f* > *p* *f*

100

2 1. 2 2.

f *pp*

108

f *mf*

113

pp

121

2 1. 2. 2

mf *pp*

131

1. 2. 10

mf *p*

147

10

161 **A dagio**

8 6

Strings *p* Clarinet 1 *mf*

177

f *mf* *f* *mf* *f* *mf* *f* *mf*

181

f *mf* *f* *mf* *f* *mf*

185

14

f 3 3 3

Trombone 1

203

2

7

f

214

Allegretto

7

3

p

229

pp

238

f

3

250

pp

f

259

267

6

4

282

4

9

9

306

Allegro

f

2

4

2

315

f

Trombone 2

CONCERT PIECE

FOR 4 FLUTE & GRAND ORCHESTRA

ŞAFAK ALICIOĞLU
OP: 38

Adagio

8

pp *mf* 3

14

8 *mf*

27

4 *p* 3 3

35

8 *mf* 2 *p*

49

Allegretto ♩ = 90

55

6 *mf*

65

3 *pp* *mf*

72

7 *mf* 2

85

mf

91

p *f* *f*

Trombone 2

100

f *pp*

108

f *mf*

114

pp

121

mf *pp*

131

mf *p*

147

mf

161 **Adagio**

Strings *p* *Clarinet 1* *mf*

177

f *mf* *f* *mf* *f* *mf* *f* *mf*

181

f *mf* *f* *mf* *f* *mf* *f* *mf*

185

f 3 3 3

203

f

Trombone 2 3

214 **Allegretto**

229

238

249

258

266

278

306 **Allegro**

315

Bass Trombone

CONCERT PIECE

FOR 4 FLUTE & GRAND ORCHESTRA

ŞAFAK ALICIOĞLU
OP: 38

Adagio

8

pp *mf*

14

mf

26

p

34

mf

48

p Allegretto ← ♩ = 90

55

mf

65

pp *mf*

72

mf

85

p

91

p *f* *f*

Bass Trombone

100 **2** | 1. **2** | 2. **2**

f *pp*

108

f *mf*

114

pp

121 **2** | 1. **2** | 2. **2**

mf *pp*

131 | 1. **9** | 2. **9**

mf

146

p

151 **10** **Adagio** **8** **6**

p *Strings* *Clarinet 1*

176

mf

181

185 **14** **3** **3**

f

203 **7** **2** **f**

f

Bass Trombone

214

Allegretto

229

238

249

258

266

278

306

Allegro

315

CONCERT PIECE

Tuba

FOR 4 FLUTE & GRAND ORCHESTRA

ŞAFAK ALICIOĞLU
OP: 38

Adagio

8
pp *mf*

14
p

27
p

35
mf *p*

49
Allegretto ♩ = 90
mf *p*

55
mf

65
pp *mf*

72
mf

85
p

91
p *f* *p* *f*

Tuba

100 **2** **1. 2** **2.**

f *pp*

108

mf

114

pp

121 **2** **1. 2.** **3** **1.**

mf *pp*

132 **2.** **10**

mf *p*

147 **7**

mf

158 **Lento** **3** **A dagio** **15**

mf

179

184 **14** **3** **3**

f

202 **2** **7** **f**

f

214 **Allegretto** **7** **3** **p**

p

Tuba

230

241

252

263

278

306 **Allegro**

315

CONCERT PIECE

Flute 1

FOR 4 FLUTE & GRAND ORCHESTRA

ŞAFAK ALICIOĞLU
OP: 38

A dagio

3 *mf* 3

9 *mf*

14 7

16 7

17 *pp*

20 13 *mf*

36

41 *mf* 3 3

47 2

16

Allegretto ← ♩ = 90

55 *mf* *tr*

63 **6** *f* *tr* *p < f*

73 **2**

80

83

85 **11** **2**

102 1. 2.

106 **8**

119 **3** **2** 1. 2. *mf* **5**

128 *f* 1.

Flute 1

132 15

148 Lento 10 3 A daagio 16 *mf*

178

183

188

193

196

198

201

Flute 1

204 

208 

214 

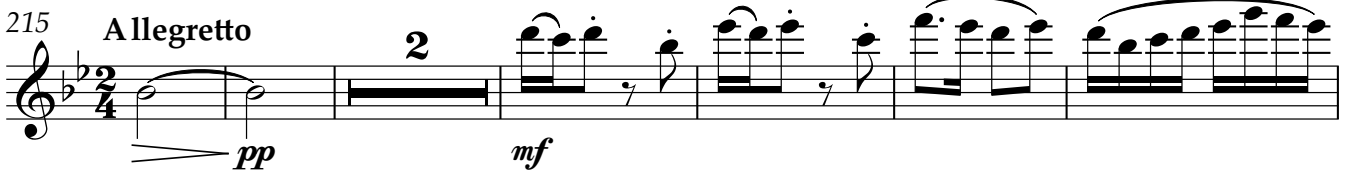
215 **Allegretto** 

223 

235 

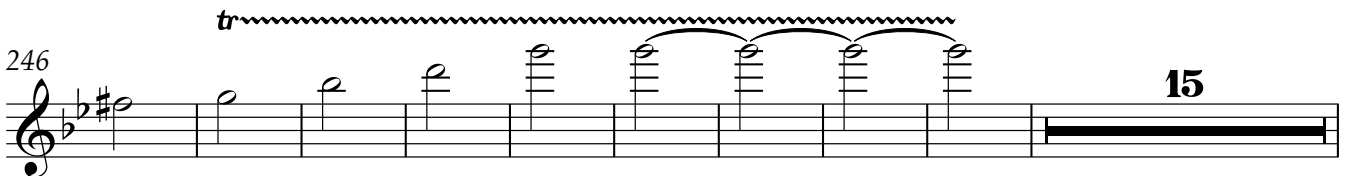
246 

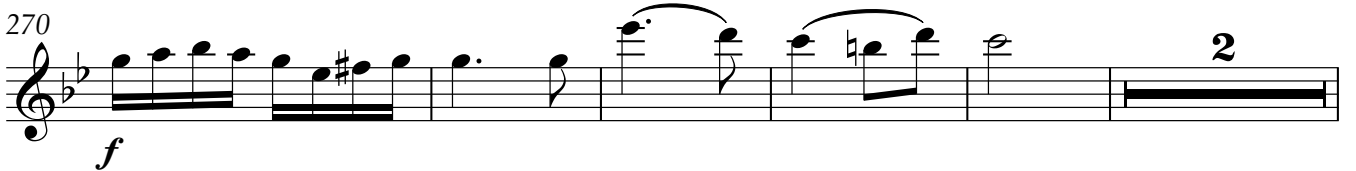
270 

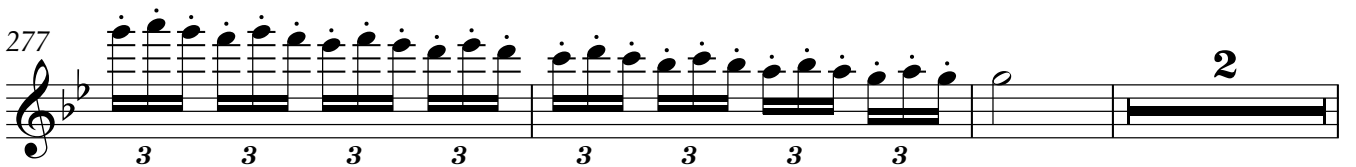
277 

282

3 3 3 3 3 3 3 3

287

pp *mf*

292

8

molto accel..

306 Allegro

tr

4

314

2

CONCERT PIECE

Flute 2

FOR 4 FLUTE & GRAND ORCHESTRA

ŞAFAK ALICIOĞLU
OP: 38

A dagio

2

mf *p* *pp*

7

mf *p* *mf*

13

15

17

pp 13

33

mf

38

mf *p*

43

mf *p*

48

2

16

Allegretto ← ♩ = 90

55 **2** *tr* *mf*

63 **6** *f* *tr* *p* *f*

73 **2**

80

84 **11** **2**

100 1. 2.

105 **8**

118 **3** **2** 1. 2. *mf*

128 *f* 1.

131 2. **15**

148 **10** Lento **3** A dagio **16** *mf*

179

185

191

196

199

204

208 *f* *f*

214 Allegretto **2** *pp*

Flute 2

219 *mf*

225 *mf*

9

242 *tr*

254 *f*

15

2

277

3 3 3 3 3 3 3 3

2

282

3 3 3 3 3 3 3 3

287 *pp* *mf*

293

8

molto accel.

306 **Allegro**

tr

4

313

2

Flute 3

CONCERT PIECE

FOR 4 FLUTE & GRAND ORCHESTRA

ŞAFAK ALICIOĞLU
OP: 38

Adagio

Allegretto ← ♩ = 90

55 **3** *tr*
mf

63 **7** *f* *tr* *p < f* **2**

75

81

85 **11** *p* **2**

102 **1.** **2.** **8**

114 **3**

122 **2** **1.** **2.** *mf* **5** *f*

129 **1.** *f*

132 **2.** **15**

148 **10** **Lento** **3** **A dagio** **16**
mf

179

185

190 **2**
3

197

201

206 *pp* *mf* *pp*

212

215 **Allegretto** **2**
pp *mf*

223 **10**

237

mf

247

tr

15

f

271

2

3

279

2

3

286

pp

292

mf

8

molto accel..

306 Allegro

2

tr

4

314

2

Flute 4

CONCERT PIECE

FOR 4 FLUTE & GRAND ORCHESTRA

ŞAFAK ALICIOĞLU
OP: 38

Adagio

Allegretto ← ♩ = 90

55 **4** *tr* *mf* **7**

70 *f* *tr* *p < f* **2**

76

82 **11**

97 **2**

102 1. 2.

106 **8**

119 **3** **2** 1. 2. *mf*

128 *f*

131 1. 2. **15**

148 **10** Lento **3** Adagio **16**
mf

178

185

191 **3**

197

201

206 *pp* *mf* *pp*

214 Allegretto **2** *pp*

220

224 **11**

238 *mf* *tr*

249 *(tr)* **15** *f*

272 **2** **3** **3** **3** **3** **3** **3** **3** **3** **3**

280 **2** **3** **3** **3** **3** **3** **3** **3** **3** **3** **3**

287 *pp*

293 *mf* *molto accel.* **8**

306 **Allegro** **2** *tr* **4**

314 **2**

Violin I

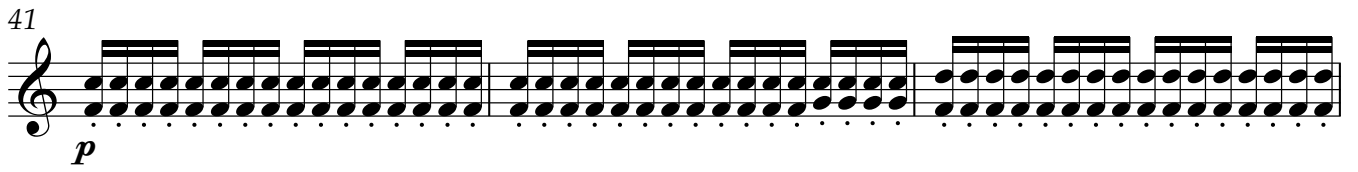
41 

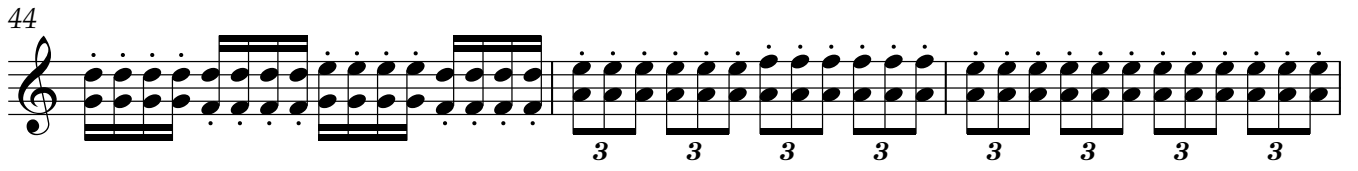
44 

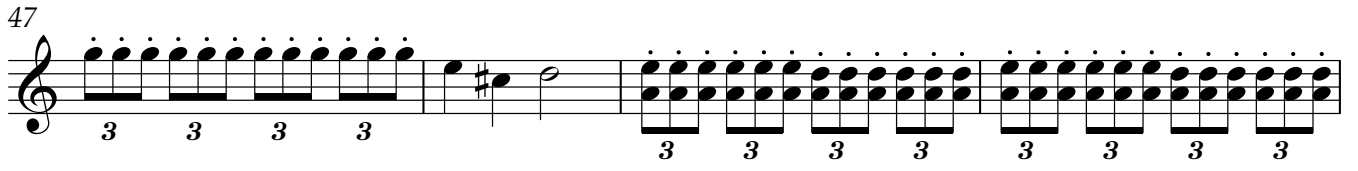
47 

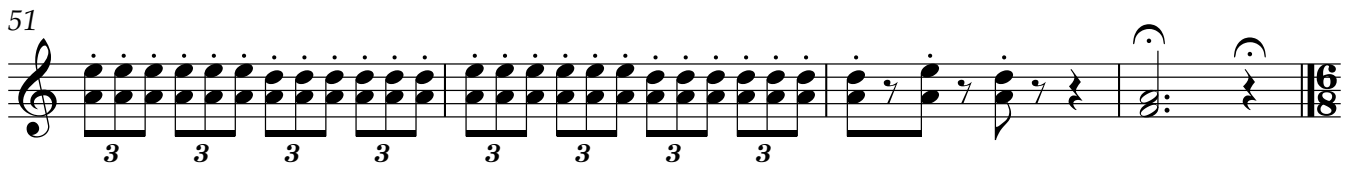
51 

Allegretto ← ♩ = 90

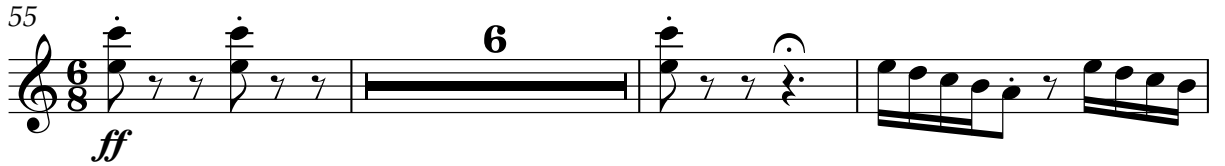
55 

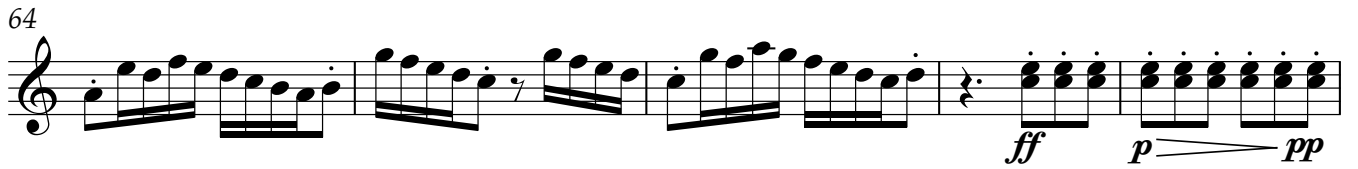
64 

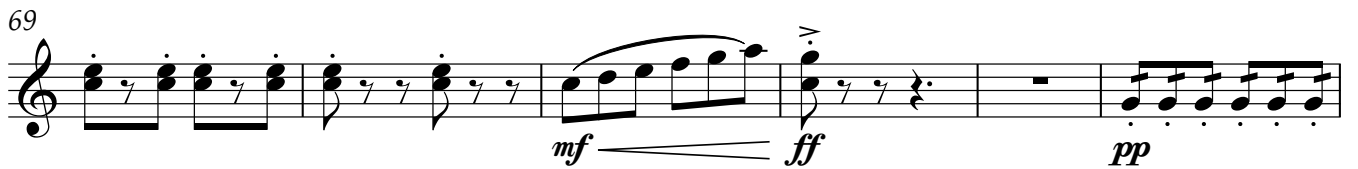
69 

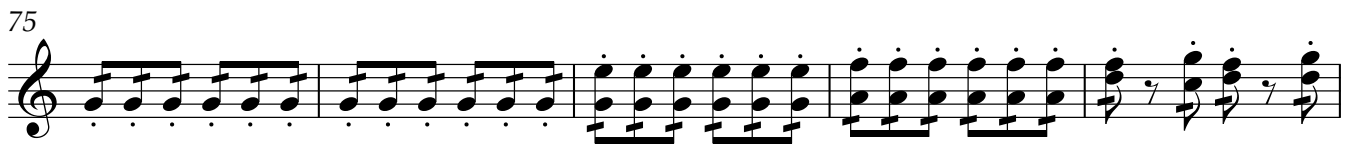
75 

80 

86 

Violin I

140 *mf*

144

147

150 *pizz.*
p

155 *Lento*

161 *Adagio*
pp

166

171

177 *f* *pp* *f* *pp*

188 *f* *pp* *f* *pp* *f*

191 *pp* *f* *pp*

Violin I

263

270

f

279

10

298

molto accel.

f *p*

306

Allegro

2 2

f *p* *tr* *ff*

315

tr

37
p

41
p

43
p

46
p

50
p

52
p

55 **Allegretto** ← ♩ = 90
ff

64
ff *p* *pp*

69
mf *ff* *pp*

75
pp

Violin II

80

ff *ff* *f*

86

92

95

98

tr *p* *pp*

103

f *ff* *mf*

113

ff

116

3

Violin II

121 *f* pizz. arco *p*

123 1.

125 2.

128 1. 2. *pp* *ff*

133 arco *pp* *mf*

138 *pp* *mf*

143

147

150 pizz. *p*

155 Lento

161 Adagio *pp*

166

171

177

188

192

198

205

210

214

Allegretto

222

229

Violin II

235

ff *pp* *f* *pp* *ff*

250

mf

260

269

277

286

molto accel.

f *p*

303

Allegro

f *tr* *ff*

313

tr

CONCERT PIECE

FOR 4 FLUTE & GRAND ORCHESTRA

Viola

ŞAFAK ALICIOĞLU
OP: 38

Adagio
con sord.

4

pp p

9

mf p

13

17

f pp

24

26

28

mf

33

senza sord.

f p

38

Viola

41

44

47

51

55 Allegretto ← ♩ = 90

6

64

69

75

80

86

91

Viola

95

98

tr

pp

1.

103

2.

f *ff* *mf*

7

113

ff

117

2

f

pizz.

122

arco

1.

126

2.

pp

131

1.

2.

ff *pp*

136

pp *mf*

141

145

sfz *sfz* *sfz* *sfz*

Viola

148

152 pizz.

158 Lento

A dagio

164

169

174

185

190

195

202

208

214

Allegretto

221

228

235

250

261

269

279

288

306 Allegro

315

Violoncello

CONCERT PIECE

FOR 4 FLUTE & GRAND ORCHESTRA

ŞAFAK ALICIOĞLU
OP: 38

A dagio
con sord. **4**

ppp < mf > p

10

f

15

3 pp f

20

pp mf p

29

mf f senza sord.

34

p

40

f p

43

p

48

mf

51

mf

Violoncello

Allegretto ← ♩ = 90

55

6

64

69

75

80

2

86

91

95

98

tr

103

2.

7

Violoncello

113

117

122

127

132

137

142

146

150

154

158 Lento

A dagio

164

arco

170

177

8

pizz.

188

192

198

205

210

arco

214

Allegretto

222

229

235

ff *pp* *f > pp* *ff*

250

f

261

ff *mf*

270

282

f

302

Allegro

p *f*

312

ff

Contrabass

CONCERT PIECE

FOR 4 FLUTE & GRAND ORCHESTRA

ŞAFAK ALICIOĞLU
OP: 38

A dagio **4** pizz. *p*

10

16 **3**

24 arco *mf* > *p* pizz.

31 arco senza sord. **5** arco *f* *f*

41 pizz. *p*

47

51 arco pizz. arco *mf* **16**
8

Allegretto ← ♩ = 90 Contrabass

55

6

ff

65

ff *p* *pp*

71

pizz.

mf *ff* *pp*

77

arco

2

84

ff *f*

92

mf

100

1.

pp

104

2.

6

ff *mf*

114

ff *f*

120

pizz.

arco

1.

2.

127

1.

2.

pp *ff* *pp*

134

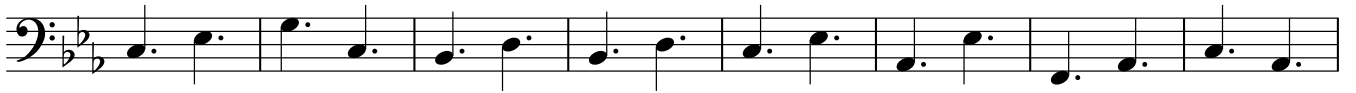

142

148 arco

pizz.

pp

p

155

Lento

mf

161 Adagio

pp

166

171

177

8

mf

pp

189

194

2

mf

f

199

Contrabass

204

p

209

arco

f

214

Allegretto

f

pp

224

235

7

arco

ff

pp

f

pp

ff

250

pizz.

mf

260

271

282

9

arco

molto accel.

299

306

Allegro

2

2

f

315

CONCERT PIECE

FOR 4 FLUTE & ORCHESTRA

ŞAFAK ALICIOĞLU OP: 38

MÜJDAT GÜROL İÇİN

CONCERT PIECE
FOR 4 FLUTE & GRAND ORCHESTRA

ŞAFAK ALICIOĞLU
OP. 38

0.0" 4.0" 8.0" 12.0" 16.0" 20.0" 24.0" 28.0"

Adagio

Oboe 1
Oboe 2
Clarinet in B \flat 1
Clarinet in B \flat 2
Bassoon 1
Bassoon 2
Horn in F 1
Horn in F 2
Horn in F 3
Horn in F 4
Trumpet in B \flat 1
Trumpet in B \flat 2
Trumpet in B \flat 3
Trombone 1
Trombone 2
Bass Trombone
Tuba

Adagio

Timpani
Flute 1
Flute 2
Flute 3
Flute 4
Harp

Adagio

con sord.

Violin I
Violin II
Viola
Violoncello
Contrabass

9

Ob. 1 *pp*

Ob. 2 *pp*

Cl. 1 *pp*

Cl. 2 *pp*

Bsn. 1 *pp*

Bsn. 2 *pp*

Hn. 1 *pp*

Hn. 2 *pp*

Hn. 3 *pp*

Hn. 4 *pp*

Tpt. 1 *pp*

Tpt. 2 *pp*

Tpt. 3 *pp*

Tbn. 1 *pp*

Tbn. 2 *pp*

B. Tbn. *pp*

Tba. *pp*

Timp.

Fl. 1 *mf*

Fl. 2 *mf*

Fl. *mf*

Fl. *mf*

Hp.

Vln. I *mf* *p* *mf*

Vln. II *mf* *p*

Vla. *mf* *p*

Vc. *f*

Cb.

13

Ob. 1
Ob. 2
Cl. 1
Cl. 2
Bsn. 1
Bsn. 2
Hn. 1
Hn. 2
Hn. 3
Hn. 4
Tpt. 1
Tpt. 2
Tpt. 3
Tbn. 1
Tbn. 2
B. Tbn.
Tba.
Timp.
Fl. 1
Fl. 2
Fl.
Fl.
Hp.
Vln. I
Vln. II
Vla.
Vc.
Cb.

1'16.0"

1'20.0"

1'24.0"

1'28.0"

20

Ob. 1

Ob. 2

Cl. 1

Cl. 2

Bsn. 1

Bsn. 2

Hn. 1

Hn. 2

Hn. 3

Hn. 4

Tpt. 1

Tpt. 2

Tpt. 3

Tbn. 1

Tbn. 2

B. Tbn.

Tba.

Timp.

Fl. 1

Fl. 2

Fl.

Fl.

Hp.

Vln. I

Vln. II

Vla.

Vc.

Cb.

mf

p

pp

mf

mf

2'00.0" 2'04.0" 2'08.0" 2'12.0" 2'16.0" 2'20.0" 2'24.0"

31

Ob. 1 *p*

Ob. 2 *p*

Cl. 1 *p*

Cl. 2 *p*

Bsn. 1 *p*

Bsn. 2 *p*

Hn. 1 *p*

Hn. 2 *p*

Hn. 3 *p*

Hn. 4 *p*

Tpt. 1 *p*

Tpt. 2 *p*

Tpt. 3 *p*

Tbn. 1 *p*

Tbn. 2 *p*

B. Tbn. *p*

Tba. *p*

Timp. *pp* *mf*

Fl. 1 *mf*

Fl. 2 *mf*

Fl. *mf*

Fl. *mf*

Hp.

Vln. I *senza sord.* *f* *p*

Vln. II *senza sord.* *f* *p*

Vla. *senza sord.* *f* *p*

Vc. *senza sord.* *f* *p*

Cb. *arco* *senza sord.* *f* *p*

38

Ob. 1

Ob. 2

Cl. 1

Cl. 2

Bsn. 1

Bsn. 2

Hn. 1

Hn. 2

Hn. 3

Hn. 4

Tpt. 1

Tpt. 2

Tpt. 3

Tbn. 1

Tbn. 2

B. Tbn.

Tba.

Timp.

Fl. 1

Fl. 2

Fl.

Fl.

Hp.

Vln. I

Vln. II

Vla.

Vcl.

Cb.

mf

mf

p

f

arco

p

f

p

3

2'44.0" 2'48.0" 2'52.0" 2'56.0" 3'00.0" 3'04.0" 3'08.0"

42

Ob. 1 *mf* *p*

Ob. 2 *mf* *p*

Cl. 1 *mf* *p*

Cl. 2 *mf* *p*

Bsn. 1 *mf* *p*

Bsn. 2 *mf* *p*

Hn. 1 *mf* *p*

Hn. 2 *mf* *p*

Hn. 3 *mf* *p*

Hn. 4 *mf* *p*

Tpt. 1 *mf* *p*

Tpt. 2 *mf* *p*

Tpt. 3 *mf* *p*

Tbn. 1 *mf* *p*

Tbn. 2 *mf* *p*

B. Tbn. *mf* *p*

Tba. *mf* *p*

Timp. *mf* *p*

Fl. 1

Fl. 2

Fl. *mf* *p*

Fl. *mf* *p*

Hp.

Vln. I

Vln. II

Vla. *pizz.*

Vc. *pizz.*

Cb. *pizz.*

4 FLUTE

12

3'12.0" 3'16.0" 3'20.0" 3'24.0" 3'28.0" 3'32.0"

3'42.0" 3'44.0" 3'46.0" 3'47.9" 3'49.9" 3'51.9" **Allegretto** ♩ = 90 ŞAFAK ALICIOĞLU OP;

- Ob. 1, Ob. 2, Cl. 1, Cl. 2, Bsn. 1, Bsn. 2, Hn. 1, Hn. 2, Hn. 3, Hn. 4, Tpt. 1, Tpt. 2, Tpt. 3, Tbn. 1, Tbn. 2, B. Tbn., Tba., Timp., Fl. 1, Fl. 2, Fl., Fl., Hp., Vln. I, Vln. II, Vla., Vc., Cb.

Measure 49 starts with a 49. The score shows various rests and notes for each instrument.

- Ob. 1, Ob. 2, Cl. 1, Cl. 2, Bsn. 1, Bsn. 2, Hn. 1, Hn. 2, Hn. 3, Hn. 4, Tpt. 1, Tpt. 2, Tpt. 3, Tbn. 1, Tbn. 2, B. Tbn., Tba., Timp., Fl. 1, Fl. 2, Fl., Fl., Hp., Vln. I, Vln. II, Vla., Vc., Cb.

Measure 55 starts with a 55. The score shows various rests and notes for each instrument. Dynamics include *mf* and *ff*. Performance markings include *tr* (trills) and *arco* (arco). A tempo marking **Allegretto** ♩ = 90 is present.

61

Ob. 1

Ob. 2

Cl. 1

Cl. 2

Bsn. 1

Bsn. 2

Hn. 1

Hn. 2

Hn. 3

Hn. 4

Tpt. 1

Tpt. 2

Tpt. 3

Tbn. 1

Tbn. 2

B. Tbn.

Tba.

Timp.

Fl. 1

Fl. 2

Fl.

Fl.

Hp.

Vln. I

Vln. II

Vla.

Vc.

Cb.

4'22.4" 4'24.4" 4'26.4" 4'28.4" 4'30.4" 4'32.4" 4'34.4" 4'36.4"

75

Ob. 1

Ob. 2

Cl. 1

Cl. 2

Bsn. 1

Bsn. 2

Hn. 1

Hn. 2

Hn. 3

Hn. 4

Tpt. 1

Tpt. 2

Tpt. 3

Tbn. 1

Tbn. 2

B. Tbn.

Tba.

Timp.

Fl. 1

Fl. 2

Fl.

Fl.

Hp.

Vln. I

Vln. II

Vla.

Vc.

Cb.

f 5

ff 3

ff

arco

83

Ob. 1 *mf*

Ob. 2 *mf*

Cl. 1 *mf*

Cl. 2 *mf*

Bsn. 1 *mf*

Bsn. 2 *mf*

Hn. 1 *mf*

Hn. 2 *mf*

Hn. 3 *mf*

Hn. 4 *mf*

Tpt. 1 *mf*

Tpt. 2 *mf*

Tpt. 3 *mf*

Tbn. 1 *mf*

Tbn. 2 *mf*

B. Tbn. *mf*

Tba. *mf*

Timp. *mf*

Fl. 1

Fl. 2

Fl. *mf*

Fl. *mf*

Hp.

Vln. I *ff* *f*

Vln. II *ff* *f*

Vla. *ff* *f*

Vcl. *ff* *f*

Cb. *ff* *f*

91

Ob. 1

Ob. 2

Cl. 1

Cl. 2

Bsn. 1

Bsn. 2

Hn. 1

Hn. 2

Hn. 3

Hn. 4

Tpt. 1

Tpt. 2

Tpt. 3

Tbn. 1

Tbn. 2

B. Tbn.

Tba.

Timp.

Fl. 1

Fl. 2

Fl.

Fl.

Hp.

Vln. I

Vln. II

Vla.

Vc.

Cb.

mf

5'08.4"

5'10.4"

5'20.4"
5'12.4"

5'22.4"
5'14.4"

5'16.4"

5'18.4"

5'24.4"

5'26.4"

98

Ob. 1 *f*

Ob. 2 *f*

Cl. 1 *f*

Cl. 2 *f*

Bsn. 1 *f*

Bsn. 2 *f*

Hn. 1 *f*

Hn. 2 *f*

Hn. 3 *f*

Hn. 4 *f*

Tpt. 1 *f*

Tpt. 2 *f*

Tpt. 3 *f*

Tbn. 1 *f*

Tbn. 2 *f*

B. Tbn. *f*

Tba. *f*

Timp. *fff*

Fl. 1

Fl. 2

Fl.

Fl.

Hp.

Vln. I *pp* *f* *ff* *mf*

Vln. II *pp* *f* *ff* *mf*

Vla. *pp* *f* *ff* *mf*

Vc. *pp* *f* *ff* *mf*

Cb. *pp* *f* *ff* *mf*

1. 2.

5'28.4" 5'30.4" 5'32.4" 5'34.4" 5'36.4" 5'38.4" 5'40.4"

106

Ob. 1 *f* *mf*

Ob. 2 *f* *mf*

Cl. 1 *mp* *mf*

Cl. 2 *mp* *mf*

Bsn. 1 *mf* *mf*

Bsn. 2 *mf* *mf*

Hn. 1 *pp* *mf* *f*

Hn. 2 *pp* *mf* *f*

Hn. 3 *pp* *mf* *f*

Hn. 4 *pp* *mf* *f*

Tpt. 1 *pp* *f*

Tpt. 2 *pp* *f*

Tpt. 3 *pp* *f*

Tbn. 1 *pp* *f* *mf*

Tbn. 2 *pp* *f* *mf*

B. Tbn. *pp* *f* *mf*

Tba. *pp* *mf*

Timp. *mf*

Fl. 1

Fl. 2

Fl.

Fl.

Hp.

Vln. I

Vln. II

Vla.

Vc.

Cb.

113

Ob. 1 *pp* *mf*

Ob. 2 *pp* *mf*

Cl. 1 *pp* *mf*

Cl. 2 *pp* *mf*

Bsn. 1 *pp* *mf*

Bsn. 2 *pp* *mf*

Hn. 1 *pp* *mf*

Hn. 2 *pp* *mf*

Hn. 3 *pp* *mf*

Hn. 4 *pp* *mf*

Tpt. 1 *pp* *mf*

Tpt. 2 *pp* *mf*

Tpt. 3 *pp* *mf*

Tbn. 1 *pp* *mf*

Tbn. 2 *pp* *mf*

B. Tbn. *pp* *mf*

Tba. *pp* *mf*

Timp. *pp* *f*

Fl. 1 *pp*

Fl. 2 *pp*

Fl. *pp*

Fl. *pp*

Harp

Vln. I *ff* *f*

Vln. II *ff* *f* pizz.

Vla. *ff* *f* pizz.

Vc. *ff* *f* pizz.

Cb. *ff* *f* pizz.

6'08.4"
6'00.4"

6'10.4"
6'02.4"

6'04.4"

6'06.4"

6'12.4"

122

1.

2.

Ob. 1
Ob. 2
Cl. 1
Cl. 2
Bsn. 1
Bsn. 2

Hn. 1
Hn. 2
Hn. 3
Hn. 4
Tpt. 1
Tpt. 2
Tpt. 3
Tbn. 1
Tbn. 2
B. Tbn.
Tba.

Timp.

Fl. 1
Fl. 2
Fl.
Fl.

Hp.

Vln. I
Vln. II
Vla.
Vc.
Cb.

6'14.4"

6'24.4"
6'16.4"

6'26.4"
6'18.4"

6'28.4"
6'20.4"

6'22.4"

127

Ob. 1 *pp*

Ob. 2 *pp*

Cl. 1 *pp*

Cl. 2 *pp*

Bsn. 1 *pp*

Bsn. 2 *pp*

Hn. 1 *pp*

Hn. 2 *pp*

Hn. 3 *pp*

Hn. 4 *pp*

Tpt. 1 *pp*

Tpt. 2 *pp*

Tpt. 3 *pp*

Tbn. 1 *pp*

Tbn. 2 *pp*

B. Tbn. *pp*

Tba. *pp*

Timp. *pp*

Fl. 1 *mf*

Fl. 2 *mf*

Fl. *mf*

Fl. *mf*

Hp.

Vln. I *pp*

Vln. II *pp*

Vla. *pp*

Vc. *pp*

Cb. *pp*

1.

6'30.4" 6'32.4" 6'34.4" 6'36.4" 6'38.4" 6'40.4" 6'42.4" 6'44.4" 6'46.4"

132

Ob. 1
Ob. 2
Cl. 1
Cl. 2
Bsn. 1
Bsn. 2
Hn. 1
Hn. 2
Hn. 3
Hn. 4
Tpt. 1
Tpt. 2
Tpt. 3
Tbn. 1
Tbn. 2
B. Tbn.
Tba.
Timp.
Fl. 1
Fl. 2
Fl.
Fl.
Hp.
Vln. I
Vln. II
Vla.
Vc.
Cb.

mp *mf* *f* *ff* *pp* *arco*

141

Ob. 1 *p*

Ob. 2 *p*

Cl. 1 *p*

Cl. 2 *p*

Bsn. 1 *p*

Bsn. 2 *p*

Hn. 1 *p*

Hn. 2 *p*

Hn. 3 *p*

Hn. 4 *p*

Tpt. 1 *p*

Tpt. 2 *p*

Tpt. 3 *p*

Tbn. 1 *mf* *p*

Tbn. 2 *mf* *p*

B. Tbn. *mf* *p*

Tba. *mf* *p*

Timp. *p*

F1. 1

F1. 2

F1.

F1.

Hp.

Vln. I

Vln. II

Vla. *sfz* *sfz* *sfz* *sfz*

Vcl. *sfz* *sfz* *sfz* *sfz*

Cb. *arco* *pp*

7'04.4"

7'06.4"

7'08.4"

149

Ob. 1

Ob. 2

Cl. 1 To Cl. Clarinet in A

Cl. 2 To Cl. Clarinet in A

Bsn. 1

Bsn. 2

Hn. 1

Hn. 2

Hn. 3

Hn. 4

Tpt. 1

Tpt. 2

Tpt. 3

Tbn. 1

Tbn. 2

B. Tbn.

Tba.

Timp.

Fl. 1

Fl. 2

Fl.

Fl.

Hp.

Vln. I

Vln. II

Vla.

Vc.

Cb.

pp *ff*

152

Ob. 1

Ob. 2

Cl. \flat

Cl. \flat

Bsn. 1

Bsn. 2

Hn. 1

Hn. 2

Hn. 3

Hn. 4

Tpt. 1

Tpt. 2

Tpt. 3

Tbn. 1

Tbn. 2

B. Tbn.

Tba.

Timp.

Fl. 1

Fl. 2

Fl.

Fl.

Hp.

pp
pizz.

Vln. I

p
pizz.

Vln. II

p
pizz.

Vla.

p
pizz.

Vc.

p
pizz.

Cb.

p

mp

mp

7'18.4" 7'21.2" 7'24.8" 7'27.8" 7'30.8" 7'33.8" 7'36.8" 7'39.8" 7'42.8" 7'45.8"

Lento Adagio

156

Ob. 1 *mf*

Ob. 2

Cl. 1

Cl. 2

Bsn. 1

Bsn. 2

Hn. 1

Hn. 2

Hn. 3

Hn. 4

Tpt. 1

Tpt. 2

Tpt. 3

Tbn. 1

Tbn. 2

B. Tbn.

Tba.

Lento Adagio

Timp.

Fl. 1

Fl. 2

Fl.

Fl.

f *p* *ppp* *mf* *mf*

Hp.

Lento Adagio

pp *pp* *pp* *pp* *mf* *pp*

Vln. I

Vln. II

Vla.

Vc.

Cb.

166

Ob. 1
Ob. 2
Cl. 1
Cl. 2
Bsn. 1
Bsn. 2
Hn. 1
Hn. 2
Hn. 3
Hn. 4
Tpt. 1
Tpt. 2
Tpt. 3
Tbn. 1
Tbn. 2
B. Tbn.
Tba.
Timp.
Fl. 1
Fl. 2
Fl.
Fl.
Hp.
Vln. I
Vln. II
Vla.
Vc.
Cb.

p
f
arco

8'30.8"

8'33.8"

8'36.8"

8'39.8"

8'42.8"

8'45.8"

180

Ob. 1

Ob. 2

Cl. To Cl. Clarinet in B \flat

Cl. To Cl. Clarinet in B \flat

Bsn. 1

Bsn. 2

Hn. 1

Hn. 2

Hn. 3 *mf*

Hn. 4

Tpt. 1

Tpt. 2

Tpt. 3

Tbn. 1 *f mf*

Tbn. 2 *f mf*

B. Tbn.

Tba.

Timp.

Fl. 1

Fl. 2

Fl.

Fl.

Hp.

Vln. I

Vln. II

Vla.

Vc. *pizz. pp*

Cb. *mf*

186

Ob. 1

Ob. 2

Cl. 1

Cl. 2

Bsn. 1

Bsn. 2

Hn. 1

Hn. 2

Hn. 3

Hn. 4

Tpt. 1

Tpt. 2

Tpt. 3

Tbn. 1

Tbn. 2

B. Tbn.

Tba.

Timp.

Fl. 1

Fl. 2

Fl.

Fl.

Hp.

Vln. I

Vln. II

Vla.

Vc.

Cb.

9'09.8"

9'12.8"

9'15.8"

9'18.8"

9'21.8"

9'24.8"

9'27.8"

193

Ob. 1

Ob. 2

Cl. 1

Cl. 2

Bsn. 1

Bsn. 2

Hn. 1

Hn. 2

Hn. 3

Hn. 4

Tpt. 1

Tpt. 2

Tpt. 3

Tbn. 1

Tbn. 2

B. Tbn.

Tba.

Timp.

Fl. 1

Fl. 2

Fl.

Fl.

Hp.

Vln. I

Vln. II

Vla.

Vc.

Cb.

mf

f

ff

3

9'29.3" 9'32.3" 9'33.8" 9'36.8" 9'38.3" 9'41.3" 9'44.3" 9'47.3" 9'50.3"

200

Ob. 1

Ob. 2

Cl. 1

Cl. 2

Bsn. 1

Bsn. 2

Hn. 1

Hn. 2

Hn. 3

Hn. 4

Tpt. 1

Tpt. 2

Tpt. 3

Tbn. 1

Tbn. 2

B. Tbn.

Tba.

Timp.

Fl. 1

Fl. 2

Fl.

Fl.

Hp.

Vln. I

Vln. II

Vla.

Vc.

Cb.

mf

p

f

pp

p

9'53.3"

9'56.3"

9'59.3"

10'02.3"

10'05.3"

10'08.3"

10'11.3"

209

Allegretto

Ob. 1

Ob. 2

Cl. 1

Cl. 2

Bsn. 1

Bsn. 2

Hn. 1

Hn. 2

Hn. 3

Hn. 4

Tpt. 1

Tpt. 2

Tpt. 3

Tbn. 1

Tbn. 2

B. Tbn.

Tba.

Allegretto

Timp.

Fl. 1

Fl. 2

Fl.

Fl.

Hp.

Allegretto

Vln. I

Vln. II

Vla.

Vc.

Cb.

10'12.5" 10'13.7" 10'14.9" 10'16.1" 10'17.3" 10'18.5" 10'19.7" 10'20.9" 10'22.1" 10'23.3" 10'24.5" 10'25.7" 10'26.9"

216

Ob. 1
Ob. 2
Cl. 1
Cl. 2
Bsn. 1
Bsn. 2
Hn. 1
Hn. 2
Hn. 3
Hn. 4
Tpt. 1
Tpt. 2
Tpt. 3
Tbn. 1
Tbn. 2
B. Tbn.
Tba.
Timp.
Fl. 1
Fl. 2
Fl.
Fl.
Hp.
Vln. I
Vln. II
Vla.
Vc.
Cb.

pp
mf
p
f
pp
mf
pp
mf
pp
mf
pp
pp
mf
f
mf
pp

10'43.7" 10'44.9" 10'46.1" 10'47.3" 10'48.5" 10'49.7" 10'50.9" 10'52.1" 10'53.3" 10'54.5" 10'55.7" 10'56.9" 10'58.1" 10'59.3"

242

Ob. 1 *f* *pp* *f*

Ob. 2 *f* *pp* *f*

Cl. 1 *f* *p* *f*

Cl. 2 *f* *p* *f*

Bsn. 1 *f* *p* *f*

Bsn. 2 *f* *p* *f*

Hn. 1 *f* *pp*

Hn. 2 *f* *pp*

Hn. 3 *f* *pp*

Hn. 4 *f* *pp*

Tpt. 1 *f* *pp* *f*

Tpt. 2 *f* *pp* *f*

Tpt. 3 *f* *pp* *f*

Tbn. 1 *f* *pp* *f*

Tbn. 2 *f* *pp* *f*

B. Tbn. *f* *pp* *f*

Tba. *f* *pp* *f*

Timp. *ff* *pp* *ff* *pp* *ff*

Fl. 1 *tr*

Fl. 2 *tr*

Fl. *tr*

Fl. *tr*

Hp.

Vln. I *ff* *pp* *f* *pp* *ff* *f*

Vln. II *ff* *pp* *f* *pp* *ff*

Vla. *ff* *pp* *f* *pp* *ff*

Vc. *ff* *pp* *f* *pp* *ff* *arco* *f* *pizz.*

Cb. *ff* *pp* *f* *pp* *ff* *mf*

256

Ob. 1
Ob. 2
Cl. 1
Cl. 2
Bsn. 1
Bsn. 2
Hn. 1
Hn. 2
Hn. 3
Hn. 4
Tpt. 1
Tpt. 2
Tpt. 3
Tbn. 1
Tbn. 2
B. Tbn.
Tba.
Timp.
Fl. 1
Fl. 2
Fl.
Fl.
Hp.
Vln. I
Vln. II
Vla.
Vc.
Cb.

11'14.9" 11'16.1" 11'17.3" 11'18.5" 11'19.7" 11'20.9" 11'22.1" 11'23.3" 11'24.5" 11'25.7" 11'26.9" 11'28.1" 11'29.3" 11'30.5"

268

Ob. 1
Ob. 2
Cl. 1
Cl. 2
Bsn. 1
Bsn. 2

Woodwind section staves including Oboe 1 & 2, Clarinet 1 & 2, Bassoon 1 & 2. Each staff shows a whole rest followed by a quarter note with a fermata at the 11'25.7" mark.

Hn. 1
Hn. 2
Hn. 3
Hn. 4
Tpt. 1
Tpt. 2
Tpt. 3
Tbn. 1
Tbn. 2
B. Tbn.
Tba.

Brass section staves including Horns 1-4, Trumpets 1-3, Trombones 1-2, Baritone Trombone, and Tuba. Horns and Trumpets play eighth notes. Trombones and Tuba play quarter notes.

Timp.

Fl. 1
Fl. 2
Fl.
Fl.

Flute section staves. Flutes 1 and 2 play a melodic line starting at 11'16.1" with a forte (*f*) dynamic. Flutes 3 and 4 play a rhythmic accompaniment of eighth notes.

Hp.

Vln. I
Vln. II
Vla.
Vc.
Cb.

String section staves including Violin I & II, Viola, Violoncello, and Contrabass. Violins play a melodic line starting at 11'16.1" with a forte (*f*) dynamic. Viola and Cello play a melodic line starting at 11'19.7" with a mezzo-forte (*mf*) dynamic. Contrabass plays a steady eighth-note accompaniment.

11'31.7"

11'32.9"

11'34.1"

11'35.3"

11'36.5"

11'37.7"

11'38.9"

11'40.1"

11'41.3"

11'42.5"

11'43.7"

11'44.9"

11'46.1"

282

Ob. 1

Ob. 2

Cl. 1

Cl. 2

Bsn. 1

Bsn. 2

Hn. 1

Hn. 2

Hn. 3

Hn. 4

Tpt. 1

Tpt. 2

Tpt. 3

Tbn. 1

Tbn. 2

B. Tbn.

Tba.

Timp.

Fl. 1

Fl. 2

Fl.

Fl.

Hp.

Vln. I

Vln. II

Vla.

Vc.

Cb.

pp *mf*

pp *mf*

pp *mf*

pp *mf*

11'47.3" 11'48.5" 11'49.7" 11'50.7" 11'51.6" 11'52.4" 11'53.2" 11'54.0" 11'54.8" 11'55.6" 11'56.4"

295
molto accel. .

Ob. 1

Ob. 2

Cl. 1

Cl. 2

Bsn. 1

Bsn. 2

Hn. 1

Hn. 2

Hn. 3

Hn. 4

Tpt. 1

Tpt. 2

Tpt. 3

Tbn. 1

Tbn. 2

B. Tbn.

Tba.

molto accel. .

Timp.

f

pp

Fl. 1

Fl. 2

Fl.

Fl.

Hp.

molto accel. .

Vln. I

f

p

Vln. II

f

p

Vla.

f

p

Vc.

f

p

arco

Cb.

306 Allegro

Ob. 1 *f*

Ob. 2 *f*

Cl. 1 *f*

Cl. 2 *f*

Bsn. 1 *f*

Bsn. 2 *f*

Hn. 1 *f*

Hn. 2 *f*

Hn. 3 *f*

Hn. 4 *f*

Tpt. 1 *f*

Tpt. 2 *f*

Tpt. 3 *f*

Tbn. 1 *f*

Tbn. 2 *f*

B. Tbn. *f*

Tba. *f*

Timp. *f*

Fl. 1 *tr*

Fl. 2 *tr*

Fl. *tr*

Fl. *tr*

Hp.

Vln. I *f* *p* *tr* *ff*

Vln. II *f* *tr* *ff*

Vla. *f* *tr* *ff*

Vc. *f* *tr* *ff*

Cb. *f*