NO

3 - OCT 3 0
Copy 1873

SONGS BY SEBASTIAN B. SCHLESINGER

Op. 27.

No 1. The Midnight Wind	.50
No 2. A Birthday Song	.40
No 3. When twilight's dews are falling	.40
No 4. Slumber Song *(Violin Obligato.)*	.65
No 5. The Cry of the Dreamer	.50
No 6. A Thought of Home at Sea	.35

BOSTON
ARTHUR P. SCHMIDT & Co
13 & 15 West St.

To

Mrs. Ernest Lehmann.

A THOUGHT OF HOME AT SEA.

WORDS BY MRS. FELICIA HEMANS.

SEBASTIAN B SCHLESINGER, Op. 27 № 6.

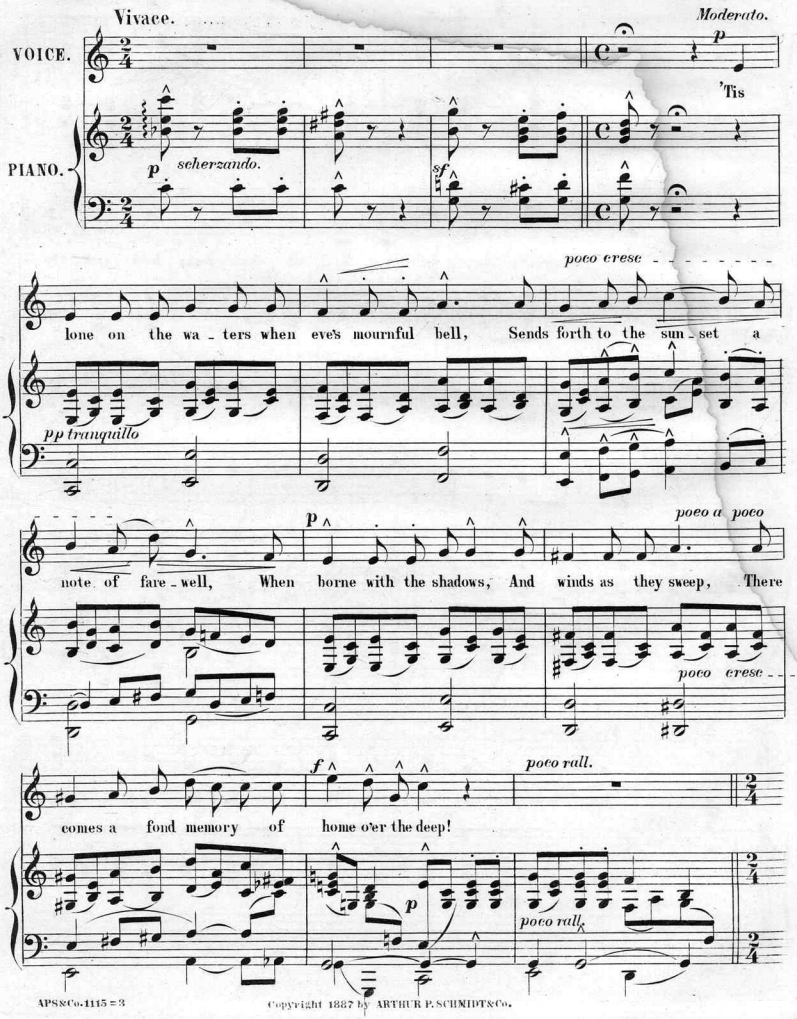

APS&Co. 1115 = 3

Copyright 1887 by ARTHUR P. SCHMIDT & Co.

Allegretto scherzando.

p *sf*

When the wing of the Sea - dird is turned to her

pp molto leggiero.

mf *risolto*

nest And the thought of the sai - lor, To all he loves best and the

f

f *cresc.* *f*

thought of the sai - lor to all he loves best!

f *cresc.* *ff* *f*

Moderato.

p

'Tis lone on the wa - ters, That hour hath a spell To

pp molto tranquillo.

molto cantabile

bring back sweet voi - ces With words of fare-well, To bring back

rit.

pp rit.

Allegretto scherzando.

pp *sf*

Moderato.

p

Sweet voices with words of fare-well! to

mf

p

cresc.

cresc.

bring back sweet voi - ces with words of fare-well!

a tempo

a tempo

rit - - - *pp*

rall.

Vivace.

sf

sfz

Fine.

Scanning Target

Edison Sheet Music

Item no.: **100008822**

Title: **A thought of home at sea**

Box no. and finding aid no.: **68/4683**

Digitization note:

Contact: Karen Lund, x70156
Lauren Woodis, x73939
Pat Padua, x75904