

SINFONIA IN D MAJOR

Score (06':25'')

for Trumpet, Strings and Continuo

Giuseppe Fabbioni (Unknown)

Ed. Michel Rondeau

1. Allegro ♩ = 100

SINFONIA IN D MAJOR - Fabbioni - Score

12

Bsn.

C Tpt.

Hpschd.

Vln. I

Vln. II

Vla.

D.B.

18

Bsn.

C Tpt.

Hpschd.

Vln. I

Vln. II

Vla.

D.B.

SINFONIA IN D MAJOR - Fabbioni - Score

24

Bsn.

C Tpt.

Hpschd.

Vln. I

Vln. II

Vla.

D.B.

29

Bsn.

C Tpt.

Hpschd.

Vln. I

Vln. II

Vla.

D.B.

SINFONIA IN D MAJOR - Fabbioni - Score

34

Bsn.

C Tpt.

Hpschd.

Vln. I

Vln. II

Vla.

D.B.

39

Bsn.

C Tpt.

Hpschd.

Vln. I

Vln. II

Vla.

D.B.

SINFONIA IN D MAJOR - Fabbioni - Score

44

Bsn.

C Tpt.

Hpschd.

Vln. I

Vln. II

Vla.

D.B.

50

Bsn.

C Tpt.

Hpschd.

Vln. I

Vln. II

Vla.

D.B.

SINFONIA IN D MAJOR - Fabbioni - Score

57 **2. Largo** **Presto**

Bsn.

C Tpt.

Hpschd.

Vln. I

Vln. II

Vla.

D.B.

Soli

63

Bsn.

C Tpt.

Hpschd.

Vln. I

Vln. II

Vla.

D.B.

SINFONIA IN D MAJOR - Fabbioni - Score

67 **Largo**

Bsn.

C Tpt.

Hpschd.

Vln. I

Vln. II

Vla.

D.B.

72 **Presto**

Bsn.

C Tpt.

Hpschd.

Vln. I

Vln. II

Vla.

D.B.

SINFONIA IN D MAJOR - Fabbioni - Score

78

Bsn.

C Tpt.

Hpschd.

Vln. I

Vln. II

Vla.

D.B.

82

Bsn.

C Tpt.

Hpschd.

Vln. I

Vln. II

Vla.

D.B.

Largo

SINFONIA IN D MAJOR - Fabbioni - Score

3. Allegro

88

Bsn.

C Tpt.

Hpschd.

Vln. I

Vln. II

Vla.

D.B.

94

Bsn.

C Tpt.

Hpschd.

Vln. I

Vln. II

Vla.

D.B.

SINFONIA IN D MAJOR - Fabbioni - Score

99

Bsn.

C Tpt.

Hpschd.

Vln. I

Vln. II

Vla.

D.B.

104

Bsn.

C Tpt.

Hpschd.

Vln. I

Vln. II

Vla.

D.B.

108

Bsn.

C Tpt.

Hpschd.

Vln. I

Vln. II

Vla.

D.B.

111

Bsn.

C Tpt.

Hpschd.

Vln. I

Vln. II

Vla.

D.B.

SINFONIA IN D MAJOR - Fabbioni - Score

116

Bsn.

C Tpt.

Hpschd.

Vln. I

Vln. II

Vla.

D.B.

121

Bsn.

C Tpt.

Hpschd.

Vln. I

Vln. II

Vla.

D.B.

125

Bsn.

C Tpt.

Hpschd.

Vln. I

Vln. II

Vla.

D.B.

130

Bsn.

C Tpt.

Hpschd.

Vln. I

Vln. II

Vla.

D.B.

SINFONIA IN D MAJOR - Fabbioni - Score

135

Bsn.

C Tpt.

Hpschd.

Vln. I

Vln. II

Vla.

D.B.

139

Bsn.

C Tpt.

Hpschd.

Vln. I

Vln. II

Vla.

D.B.

SINFONIA IN D MAJOR

for Trumpet, Strings and Continuo

Trumpet in A

Giuseppe Fabbioni (Unknown)

Ed. Michel Rondeau

1. Allegro $\text{♩} = 100$

13

17 13

34

39 tr 3

47

53

57 2. Largo 3 Presto 9 Largo 3

75 Presto 9 Largo 6 12/8

SINFONIA IN D MAJOR - Fabbioni - A Trumpet

92 **3. Allegro**
10

105

109

116

123

131

136

139

SINFONIA IN D MAJOR

for Trumpet, Strings and Continuo

Trumpet in C

Giuseppe Fabbioni (Unknown)

Ed. Michel Rondeau

1. Allegro ♩ = 100

13

17

34

39

47

53

57

2. Largo 3 Presto 9 Largo 3

75

Presto 9 Largo 6

SINFONIA IN D MAJOR - Fabbioni - C Trumpet

92 **3. Allegro**
10

105

109 **4**

116 **4**

123 **5**

131 **2**

136

139

SINFONIA IN D MAJOR - Fabbioni - D Trumpet

92 **3. Allegro**
10

105

109 **4**

116 **4**

123 **5**

131 **2**

136

139

SINFONIA IN D MAJOR

Violin I

for Trumpet, Strings and Continuo

Giuseppe Fabbioni (Unknown)

Ed. Michel Rondeau

1. Allegro ♩ = 100

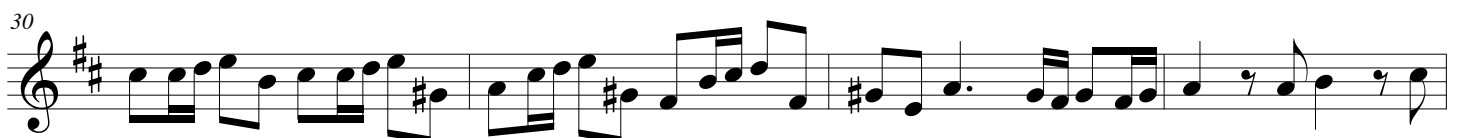
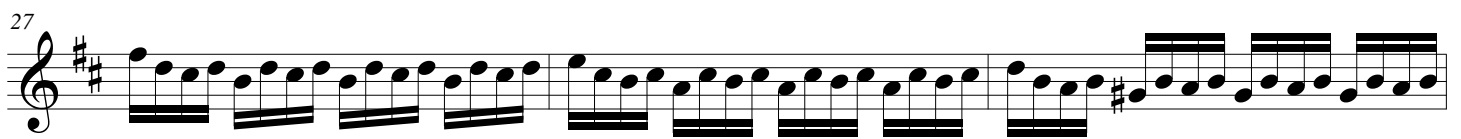
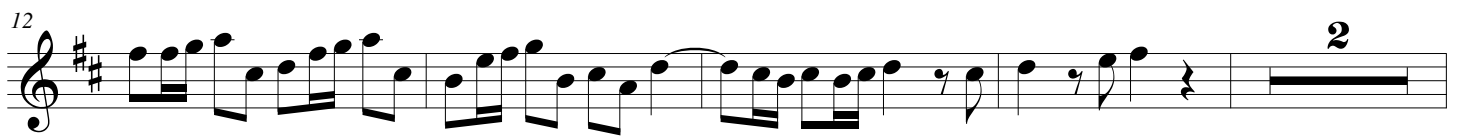
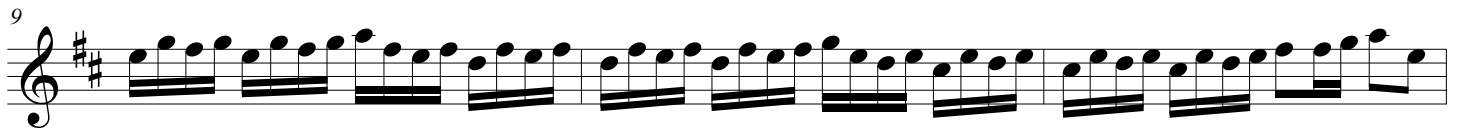
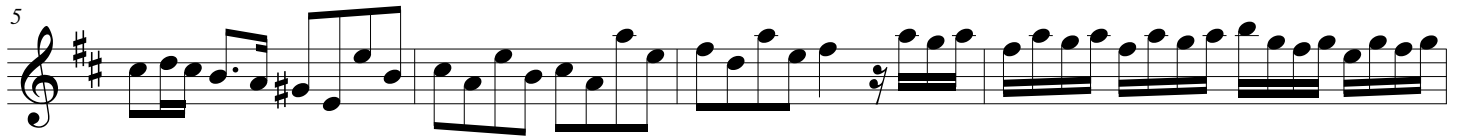
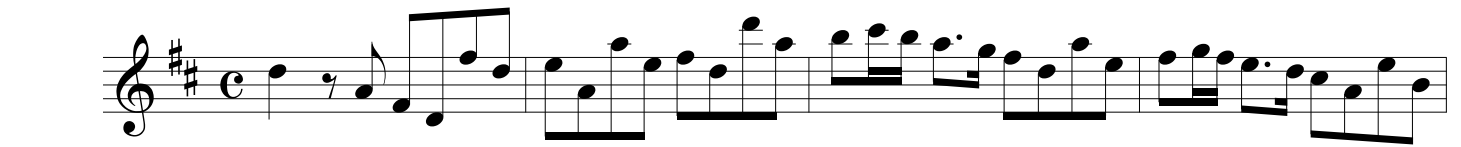

SINFONIA IN D MAJOR - Fabbioni - Violin I

34

38

42

46

50

54

2. Largo

58

Presto
Soli

63

67

SINFONIA IN D MAJOR - Fabbioni - Violin I

71 **Largo** **Presto**

76

80

83 **Largo**

88 **3. Allegro**

93

96

99

103

SINFONIA IN D MAJOR - Fabbioni - Violin I

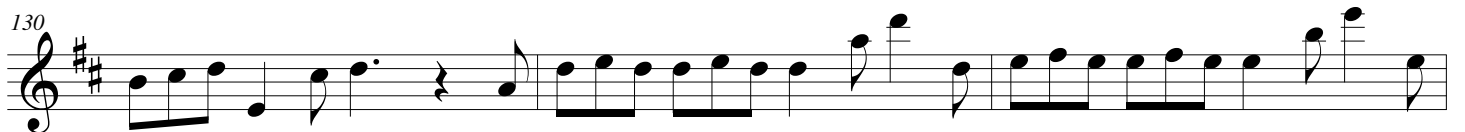
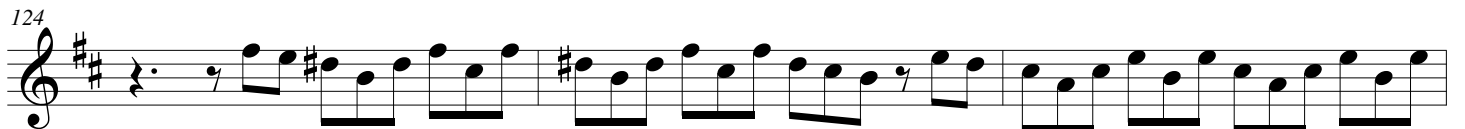
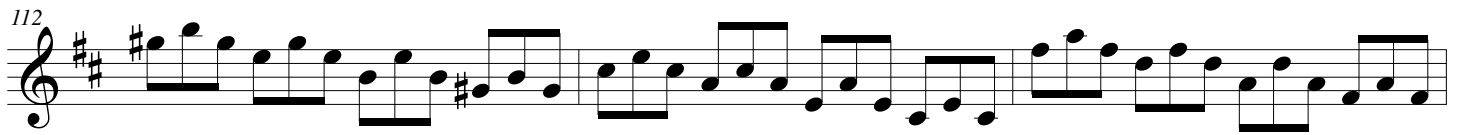
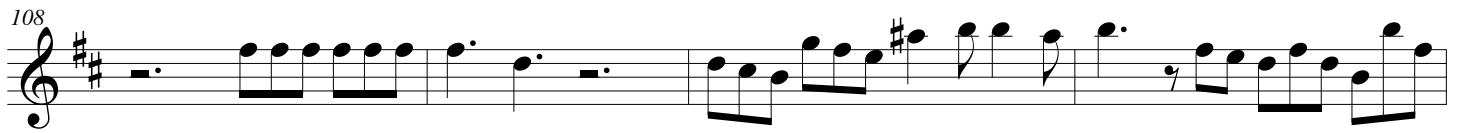

SINFONIA IN D MAJOR

Violin II

for Trumpet, Strings and Continuo

Giuseppe Fabbioni (Unknown)

Ed. Michel Rondeau

1. Allegro ♩ = 100

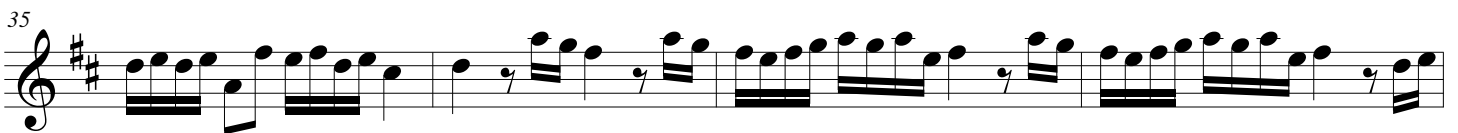
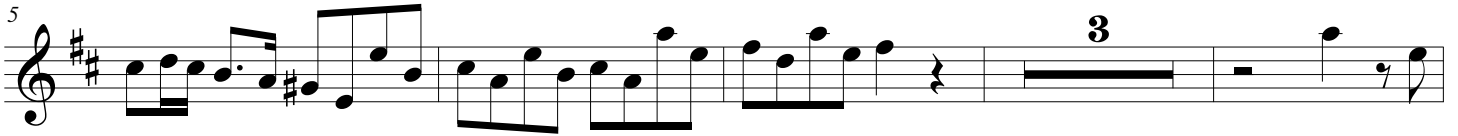
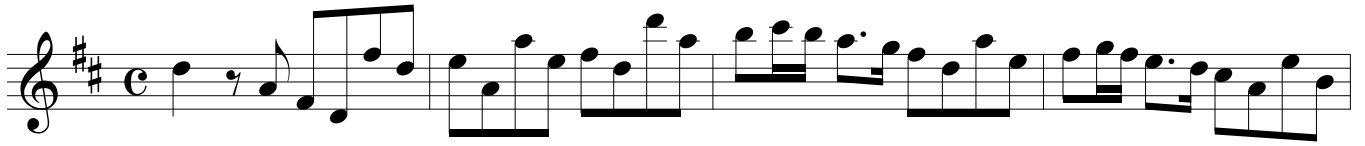

SINFONIA IN D MAJOR - Fabbioni - Violin II

43

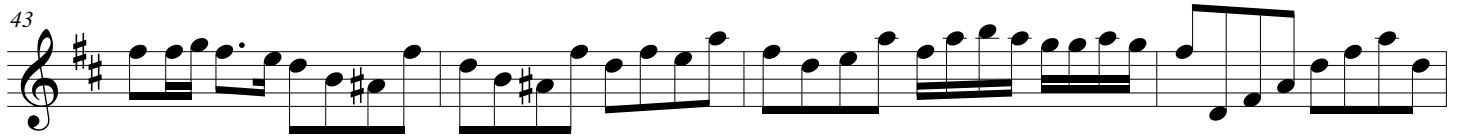

47

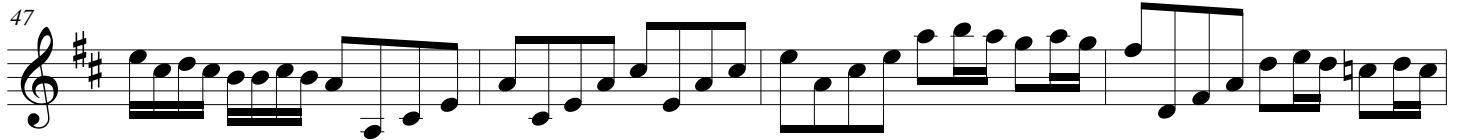

51

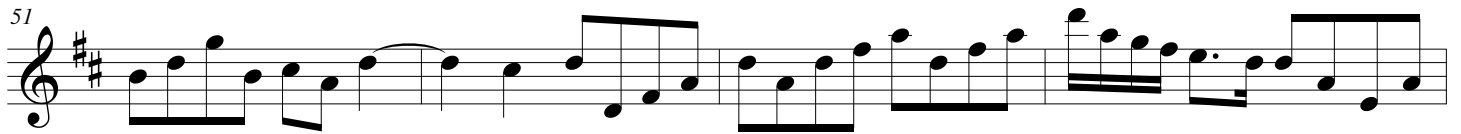

55

2. Largo

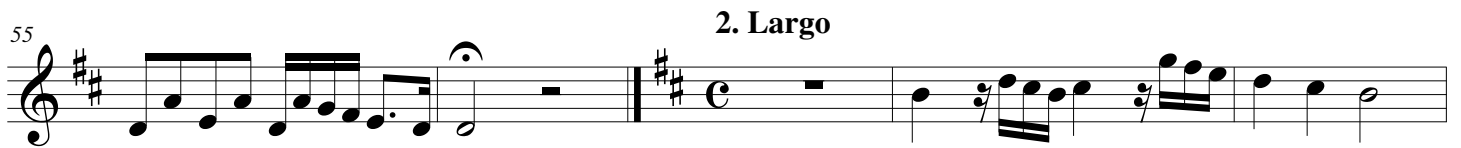

60

Presto

64

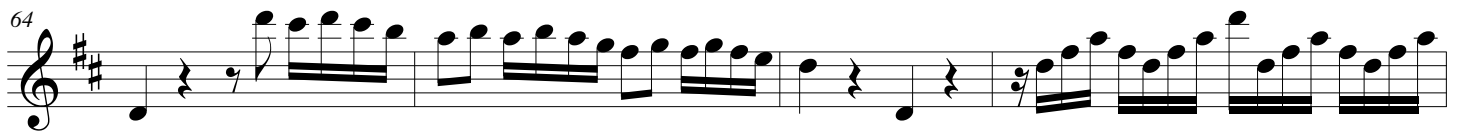

68

Largo

72

Presto

76

80

84

Largo

90

3. Allegro

94

97

100

104

109

112

SINFONIA IN D MAJOR - Fabbioni - Violin II

115

118

121

124

127

130

133

138

SINFONIA IN D MAJOR

Viola

for Trumpet, Strings and Continuo

Giuseppe Fabbioni (Unknown)

Ed. Michel Rondeau

1. Allegro ♩ = 100

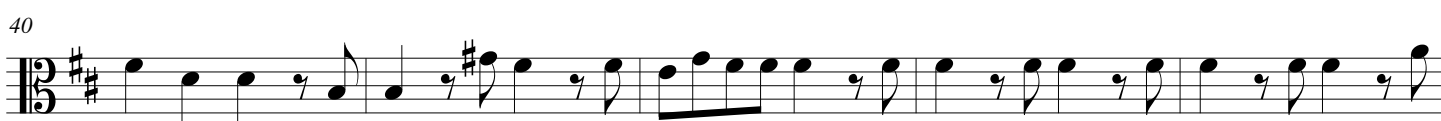
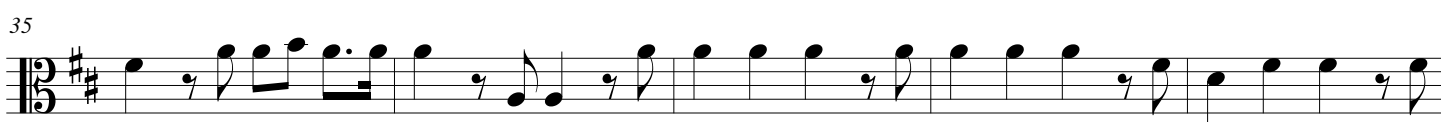
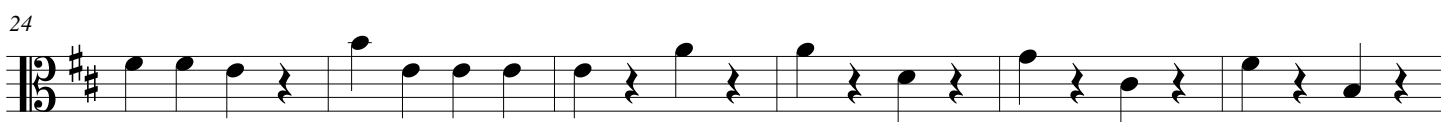
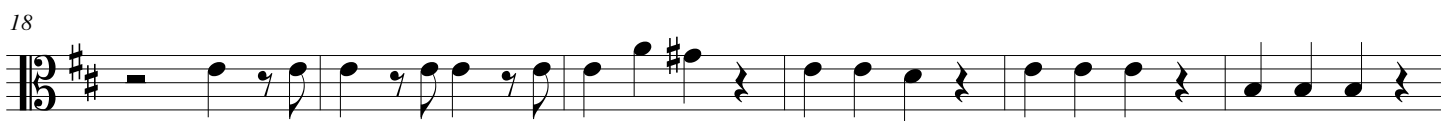

SINFONIA IN D MAJOR - Fabbioni - Viola

45

51

57

2. Largo

Presto

9

71

Largo

Presto

9

85

Largo

91

3. Allegro

95

99

103

SINFONIA IN D MAJOR

for Trumpet, Strings and Continuo

Double Bass

Giuseppe Fabbioni (Unknown)

Ed. Michel Rondeau

1. Allegro ♩ = 100

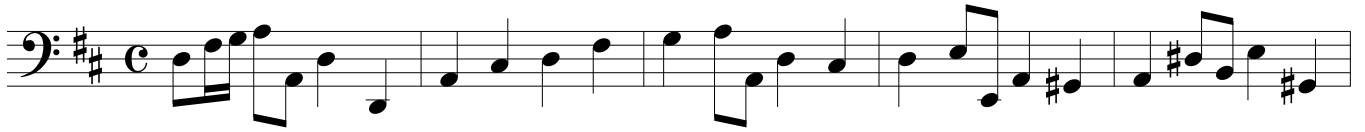

6

12

17

22

28

33

38

SINFONIA IN D MAJOR - Fabbioni - Double Bass

43

48

54

2. Largo

59

Presto 9 Largo

73

Presto 9 Largo

87

92

3. Allegro

96

100

SINFONIA IN D MAJOR

Bassoon

for Trumpet, Strings and Continuo

Giuseppe Fabbioni (Unknown)

Ed. Michel Rondeau

1. Allegro ♩ = 100

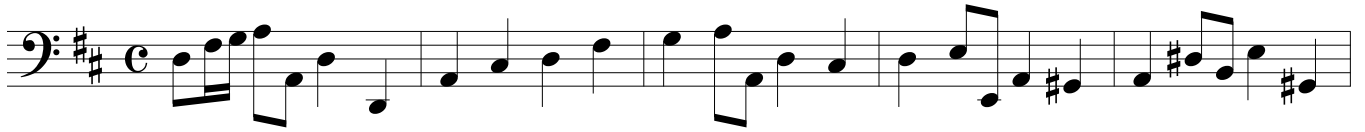

6

12

17

22

28

33

38

SINFONIA IN D MAJOR - Fabbioni - Bassoon

43

48

54

2. Largo

59

Presto 9 Largo

73

Presto 9 Largo

87

92

3. Allegro

96

100

SINFONIA IN D MAJOR - Fabbioni - Bassoon

104

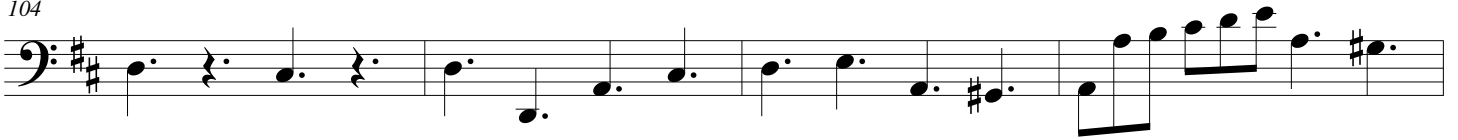

108

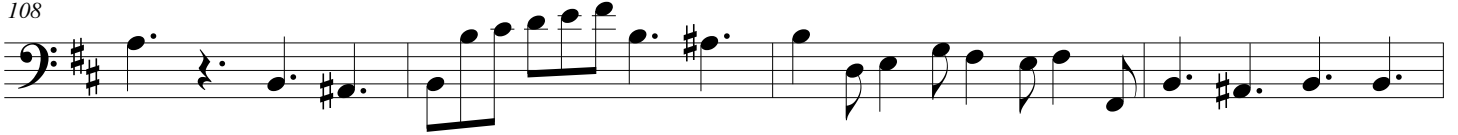

112

117

122

127

131

135

139

SINFONIA IN D MAJOR

for Trumpet, Strings and Continuo

Giuseppe Fabbioni (Unknown)

Ed. Michel Rondeau

Harpsichord

Trumpet in C

1. Allegro ♩ = 100

Harpsichord

C Tpt.

Hpschd.

C Tpt.

Hpschd.

C Tpt.

Hpschd.

SINFONIA IN D MAJOR - Fabbioni - Harpsichord

C Tpt. 
Hpschd. 

C Tpt. 
Hpschd. 

C Tpt. 
Hpschd. 

C Tpt. 
Hpschd. 

SINFONIA IN D MAJOR - Fabbioni - Harpsichord

C Tpt. 52

Hpschd. 52

C Tpt. 57

Hpschd. 57

2. Largo

Presto 9

Largo

C Tpt. 73

Hpschd. 73

Presto 9

Largo

C Tpt. 89

Hpschd. 89

3. Allegro

SINFONIA IN D MAJOR - Fabbioni - Harpsichord

C Tpt.

Hpschd.

C Tpt.

Hpschd.

C Tpt.

Hpschd.

C Tpt.

Hpschd.

SINFONIA IN D MAJOR - Fabbioni - Harpsichord

C Tpt. ¹¹¹

Hpschd. ¹¹¹

C Tpt. ¹¹⁶

Hpschd. ¹¹⁶

C Tpt. ¹²¹

Hpschd. ¹²¹

C Tpt. ¹²⁶

Hpschd. ¹²⁶

SINFONIA IN D MAJOR - Fabbioni - Harpsichord

C Tpt.

Hpschd.

131

C Tpt.

Hpschd.

136

C Tpt.

Hpschd.

139