

S a m m l u n g
V e r m i s c h t e r K l a v i e r s t ü c k e

f ü r
g e ü b t e u n d u n g e ü b t e S p i e l e r .

D e r
r e g i e r e n d e n H e r z o g i n v o n G o t h a u n d A l t e n b u r g

g e w i d m e t
v o n
G e o r g B e n d a .

E r s t e r T h e i l .

G o t h a ,
b e y m V e r f a s s e r u n d i n C o m m i s s i o n b e y C . W . E t t i n g e r . 1 7 8 0 .

55/7.

1777

Handwritten title in Gothic script, likely 'Handwritten Book'.

Handwritten text in Gothic script, possibly 'Handwritten Book'.

1777

Handwritten text in Gothic script, possibly 'Handwritten Book'.

1777

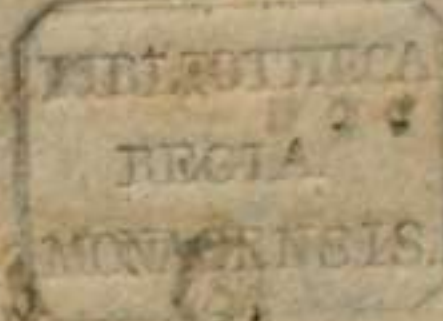

Handwritten text in Gothic script, possibly 'Handwritten Book'.

Handwritten text in Gothic script, possibly 'Handwritten Book'.

1777

Handwritten text in Gothic script, possibly 'Handwritten Book'.

V o r b e r i c h t.

Hier übergebe ich dem musikalischen Publicum den ersten Theil meiner ihm versprochenen Clavierstücke. Ich bin weit entfernt mir zu schmeicheln, daß alles, was dieser Theil enthält, Allen gefallen sollte, da ich nichts für Alle, sondern etwas für jeden zu setzen gesucht habe. Ein jeder überschlage also was nicht für ihn ist, und suche das seinige. Wer die Stücke gehörig vorträgt, und doch nichts nach seinem Geschmacke findet, den beklage ich — der beklage mich, wollte ich sagen. Die Sonate aus dem C moll, habe ich hauptsächlich für das Clavier, oder für die wenigen Spieler gesetzt, die den Vorzug kennen, den dieses Instrument, im Ausdruck, vor dem Flügel hat *). Die erste Sonate aus dem G hat eine vierstimmige Begleitung von 2 Violinen, der Bratsche und dem Violoncell, wodurch sie eine harmonische Zierde erhält. Diese Begleitung ließ ich weg, um die Sammlung nicht zu vertheuern. Man kann sie aber bey meinem Copisten für 8 Groschen bekommen, wenn der Brief, mit welchem man sich desfalls an mich wendet, durchaus frankiret werden kann. In dem nächsten Theile werde ich auch einiges für den Gesang liefern. Für jetzt statte ich nur noch meinen Gönnern und Freunden den wärmsten Dank für das unerwartete Zutrauen ab, und verbinde ihn mit der Bitte, sich auch in der Folge thätig für mich zu beweisen.

Georgenthal bey Gotha
im May 1780.

Georg Benda.

* 2

Verzeich:

*) Man höre, um von dieser Wahrheit ganz innig überzeugt zu seyn, C. P. E. Bach in Hamburg. Nur Schade, daß man selbst in großen Städten, wo Musik blühet, unter 6 guten Flügeln kaum ein gutes Clavier zu hören bekommt; da doch dieselben in Braunschweig, Göttingen, Gera, und hier in Gotha, bey dem Instrumentmacher Paul sehr gut verfertigt werden.

Verzeichniß der Pränumeranten.

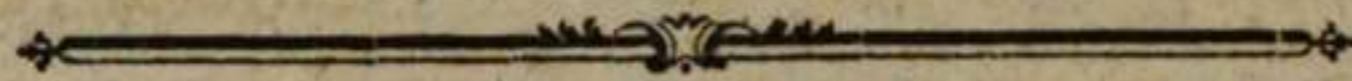

Ahrensburg, 1 Exemplar.
 Hr. Secr. Heydrich.
Alfeld, 1 Exempl.
 Hr. Kaufmann Gudewill.
Alsen in Curland, 1 Exempl.
 Hr. von Kayserlingk.
Altensburg, 23 Exempl.
 Fr. Hof. Camm. Ammerbach. Fräul. von Backoff. Hr. Bothenmeister Bechstein. Hr. Kornschreiber Brämmer in Meuselwitz. Fräul. von Einsiedel. Hr. Erhard in Meuselwitz. Fräul. v. Geismar. Hr. Amtsadjunct. Sagen. Hr. Baecal. Hauschild. Hr. Drg. Heber. Hr. Cant. Hirschfeld in Gdsnit. Hr. Keylich, Drg. in Waldenburg. Hr. Cant. Krebs. Hr. Hoforg. Krebs. Hr. Cant. Kresß in Meuselwitz. Hr. Lucke, Adj. Chor. mus. Hr. Accessist Moeckel. N. N. Fräul. v. Rothkirch. Hr. Rudolph, priv. mus. Hr. Steuercaß. Schubarth. Hr. Amtssecret. Thomä. Hr. Hofrath von Trütschler. Hr. Ublisch.
Altona, 10 Exempl.
 Hr. Andersen. Hr. Synd. Gähler, 3 Ex. Hr. Cammerj. v. S. . . Mad. Niemann. Fr. v. Pf. . . Mad. Rode. Fr. Obr. Späth. Mad. Weise.
Altorf, 1 Exemplar.
 Hr. D. d. S. G. Dierelmaier.
Ammerbach, 1 Exempl.
 Hr. Cantor Eccarius.
Anspach, 15 Exempl.
 Hr. Birnbaym. Hr. Burkas. Hr. Processrath Cella. Hr. Bar. v. Eichler. Hr. Geh. R. v. Gemmingen. Hr. Hofr. Hirsch. Hr. Lieut. v. Knebel. Hr. Stallm. v. Kreilsheim. Hr. Cammermus. Liebeskind. Dem. Lösch. Fr. Cammerh. v. Reizenstein. Dem. Scheck. Hr. Bar. v. Schilling. Hr. Obr. Lieut. v. Schlammersdorf. Hr. Asses. Ug.
Appentode, 1 Exempl.
 Hr. Amtm. Bürger.
Arbon in der Schweiz, 5 Exempl.
 Hr. v. Singerlin. Hr. v. Surtenbach. Hr. Mayer. Hr. v. Reichenschwand. Hr. Bar. von Würz.
Arnstadt, 6 Exempl.
 Dem. Frank. Hr. Secr. Hartmann. Mad. John. Hr. Drgan. Junghans. Dem. Schierholz. Hr. Cand. Voelcker.

Artern, 1 Exempl.
 Hr. Adv. Vogel.
Augsburg, 12 Exempl.
 Demois. Holzhauser. Hr. Langenmantel. Dem. Nigubin. Dem. Stagin. Hr. Buchhändl. Stage. Hr. Drgan. Winkler.
Ballenstedt, 3 Exempl.
 Hr. Rath Kohleder, 3 Exempl.
Bamberg, 1 Exempl.
 Dem. Wider.
Barby, 4 Exempl.
 Hr. Laur, 4 Exempl.
Baruth, 1 Exempl.
 Hr. Rath Krumpke.
Bauerbach, 1 Exempl.
 Hr. Schuldiener Wedel.
Bayreuth, 21 Exempl.
 Ihre Durchl. die regier. Frau Herzogin von Württemberg. Hr. Prof. Asimont. Hr. Brauker. Fr. Archivarin Ehrlicher. Hr. Cammermus. Birbert, 2 Ex. Hr. Rechnungsrath Hamm. Hr. Cammermus. Hien. Hr. Hofm. Edw. Dem. Mauche. Dem. Nötling. Hr. Cammersecr. Scheidemantel. Hr. Weinbändl. Schobert. Hr. Stadtcant. Stadler. Fr. Geh. R. v. Trütschler. Hr. Reg. Secr. Jchnlin. 5 Ungenannte.
Berkach, 1 Exempl.
 Hr. Schuld. Heyl.
Berlenburg, 1 Exempl.
 Hr. Prác. Schneider.
Berlin, 86 Exempl.
 Hr. Musikdir. André, 2 Ex. Fr. Gr. v. Arnim. Dem. L. E. Decker. Reichsgr. Wilhelm Fink v. Sinkenstein. Hr. Geh. R. Gerhard. Heinrich der 47. Gr. v. Reuß. Hr. Buchhändl. Himbürg, 48 Ex. Die Reichsgr. v. Hoym. Hr. Cammermus. Kannengieser. Fr. Hauptm. Kützow. Die Reichsgr. Louise v. Reuß. Hr. Präf. Meisler. Fr. v. Pannowitz. Hr. Capellm. Reichard, 12 Ex. Hr. Asses. Rosenstiel. Hr. Rendant Schönebeck. Hr. Fabr. Schulze. Dem. Sieburg. Hr. Buchhändl. Spener, 6 Ex. Hr. Hofm. Winzer, 3 Ex.
Bernstadt, 1 Exempl.
 Fr. Amtm. Richter.
Bevensen, 1 Exemplar.
 Hr. Rector Kessel.

Bibra, 1 Exempl.
 Hr. Pfarrer Kreislich.
Bieberstein, 1 Exempl.
 Hr. Oberamt. v. Münster.
Bißendorf, 1 Exempl.
 Hr. Amtsvoigt Ederhorst.
Blankenburg, 6 Exempl.
 Dem. Friderici. Hr. Postsecr. Michaelis, 4 Ex. Hr. Postm. Reuß.
Bleckede, 1 Exemplar.
 Hr. Thans.
Boitzenberg, 1 Exemplar.
 Hr. Cantor Ulrich.
Braunsfels, 10 Exempl.
 Ihre Durchl. die Prinzessin Christine zu Solms-Braunsfels. Ihre Durchl. die Prinz. Louise von Solms. Hr. Reg. Asses. v. Awe-mann. Hr. Mahler Driander. Hr. Hauptm. v. Gräß. Fr. v. Koedern. Hr. Cammerdiener Rohneberg. Hr. Cabin. Secr. Schwanitz, 2 Ex. Hr. Reg. Rath Stock.
Braunschweig, 30 Exempl.
 Ihre Durchl. Prinzessin Augusta Aebtissin von Gandersheim. Dem. Angot. Herr B. 2 Ex. Dem. Bockelmann. Dem. Cleve. Frau v. Cramm. Hr. Kaufm. Eggeling. Hr. Donpr. Seddersen. Hr. Cammermus. Fischer. Hr. Gerken. Dem. Grabenhorst. Fr. v. Santelmann. Hr. Harke. Hr. Hartung, 2 Ex. Fr. v. Hille. Hr. Kaufm. v. der Horst. Hr. Hoftrump. Liebing. Hr. Mus. Müller. Hr. R. . . 2 Ex. Dem. Köndorf. Hr. Lieut. Schönbut. Dem. Schulz. Hr. Capellm. Schwanenberger. Dem. Spiegel. Hr. Leg. Secr. v. Unger. Hr. Mahler Waitisch. Hr. Stadtssecr. Wilmerding.
Breitenburg, 3 Exempl.
 Hr. Dallmeyer, 3 Ex.
Bremen, 44 Exempl.
 Dem. César. Hr. Lyman. Hr. Buchhändl. Förster, 4 Ex. Hr. Bellert. Hr. Hagedorn. Hr. E. Hagedorn. Fr. v. Harling. Hr. Harlsen. Hr. Harten. Dem. Heeren. Hr. Heße. Dem. Jäger, 2 Ex. Hr. Kaufm. Jörgens, 2 Ex. Hr. Krak. Hr. Lampe. Hr. Lau. Dem. Löning. Dem. Meier. Hr. Meynen. Hr. Drg. Nordmann, 6 Ex. Hr. Veßen. Hr. Velterm. Pundsack. Hr. Ritter. Dem. Rump. Dem. Schröder. Hr. Schulze. Hr. Drgan. Sey-

farth, 4 Ex. Dem. Thorspecken. Hr. Veltmann. Dem. Wilhelmi. Hr. Drg. Wilmsen.
Breslau, 70 Exempl.
 Hr. Rr. u. Dom. Rath Balde. Hr. Bartens-stein. Hr. Hauptm. v. Baumgarten. Hr. Bar. v. Bode. Hr. Prof. Braesß. Fr. v. Browe. Hr. Droop. Fr. Hofr. Ebersbach. Hr. Sles. Hr. Freund. Hr. Conf. Rath Gerhard. Hr. Grebin. Hr. Buchhändl. Gutsch, 5 Ex. Hr. Secr. Haupt. Hr. Seeden. Hr. Probst Hermes. Hr. Pastor Hermes. Hr. Drg. Hildner. Hr. Jäckel. Mus. Kärgen. Hr. Buchhändl. Korn der ältere, 10 Ex. Hr. Buchhändl. W. G. Korn, 12 Ex. Hr. Kraker. Hr. Kunze. Hr. Buchhändl. Meyer, 2 Ex. Hr. Banq. Müllendorf. Fr. v. Pachaly. Hr. von Vernet. Cand. Pollac. Fr. v. Reibnig. Hr. Gr. v. Reichenbach. Hr. Geh. Rath v. Sauer-mann. Hr. Secr. Schaubert. Hr. Schulz. Hr. Mus. Schöps. Fr. v. Seidlig. Hr. Feld-pred. Seyffert. Hr. Banq. Simon. Hr. Cammersecr. Streit. Hr. Galanteriehändl. Süß. Hr. Toepffer. Mad. Walther. Dem. Weigelt. Hr. Works. Zwen Ungenannte.
Brieg in Schlesien, 1 Exempl.
 Dem. Mügellin.
Bruck, 1 Exempl.
 Hr. Siebenkees.
Brücken in Curland, 1 Exempl.
 Fräul. von Kleist.
Brimm, 1 Exempl.
 Hr. Schulm. Schilling.
Budisin, 13 Exempl.
 Hr. Kaufm. Günther. Hr. Kaufm. Harz. Hr. Oberamtsecr. Herrmann. Hr. Hirte. Hr. Cand. Jannasch. Hr. Mag. Jacobai, Past. prim. Hr. Commisß. Rath Kühnel. Hr. Mag. Lange, Past. sec. Frau Hauptm. Mulack. Hr. Katechet Petri, 2 Ex. Hr. Oberamtsadvocat Prinz. Hr. Landshauptmann von Schönberg.
Bückeburg, 9 Exempl.
 Hr. Subconrector Heyer, für sich, einige seiner Schüler und andere Liebhaber.
Bukenhof, 2 Exemplare.
 Fr. D. Geitler. Fr. D. Krastin.
Burgdorf, 1 Exempl.
 Hr. Drgan. Leiser.
Buttschadt, 4 Exempl.
 Hr. Collab. Karpov in Weimar. Hr. Reimann. Hr. Drg. u. Adv. Rudorf. Hr. Schortmann. Bugbach,

Burgbach, 5 Exempl.
Hr. Amtschr. Bang. Hr. Braubach. Hr. Conr. Decher. Hr. Marschcomm. Hieserich. Hr. Organ. Zeuner.
Buxtehude, 2 Exempl.
Hr. Cant. Dopp. Hr. Stadtmus. Kögener.
Camenz, 5 Exempl.
Hr. Bürgem. D. Compas. Hr. Schnauer. Hr. Accisinsp. Horn. Hr. Accisinsp. F. A. Schneegass. Hr. Stadtschreiber Tschuertner.
Celle, 20 Exempl.
Hr. Drg. Beckmann. Hr. Busse. Hr. Seldmann. Hr. Honig. Hr. Commis. Hugo. Hr. Leibmed. v. Leiser. Hr. Meyer. Hr. Nitsch. Hr. Ob. Appell. R. v. Pestel. Hr. v. Puffendorf. Hr. Keinke. Hr. Scharf. Hr. v. Spöck. Hr. Thiele. Fr. v. Ulmenstein. Hr. D. Wildes. Hr. v. Willich. Drey Ungenannte.
Clausthal, 2 Exempl.
Hr. Brauns. Hr. Berggegensch. Meyer.
Coblenz, 28 Exempl.
Sr. Churf. Durchl. von Trier. Ihre Kön. Hoh. die Fürstin und Keitigin von Hessen und Thurn. Hr. Canon. Bolen. Hr. Loudray. Hr. Bar. v. Dahlberg. Hr. Bar. v. Kerpen. Hr. Bar. v. Köndren. Hr. Secr. Kühler. Hr. v. Kohl. Hr. Lammaerg. Hr. Concertm. Lang, 11 Ex. Hr. Lindpaintner. Hr. Muso. Hr. Bottgässer. Mad. Reisingen. Dem. Vandernalle. Hr. v. Vreden. Hr. Wolf.
Coburg, 8 Exempl.
Hr. Hofcant. Kellner für sich und einige Liebhaber, 8 Exempl.
Cöthen, 7 Exempl.
Hr. Agthe. Hr. Köhler. Hr. Cantor Lehmann. Hr. Cammerschr. Meyer. Fr. v. Pfister. Hr. Präs. Richter. Hr. Präs. Wagner.
Conitz in Westpreußen, 7 Exempl.
Hr. Apoth. Ewerbeck. Hr. Kaufm. Salsch. Hr. Rect. Kleiner, 2 Ex. Hr. Geh. Registr. Köhll. Hr. Kaufm. Senf. Hr. Postsecr. Wiese.
Copenhagen, 20 Exempl.
Hr. Buchhändler Gyldendal, 20 Ex.
Cositz, 1 Exempl.
Dem. Sinde.
Culmbach, 1 Exempl.
Hr. Drg. Riesling.
Dachsbach im Bayreuth, 1 Exempl.
Hr. Scribens Erbel.
Dahme, 1 Exempl.
Hr. Mag. Weise.
Danzig, 66 Exempl.
Hr. v. Baranowski. Hr. Barendt. Hr. Mus. Barsdsky. Hr. Kaufm. Barth. Hr. Mus. Bauer. Hr. Diac. Brämer. Hr. Brämer. Hr. Brunn. Hr. Rathsverw. v. Altenst. Bucky. Hr. Organ. Buse. Mad. Dieterich. Hr. v. Düren. Hr. Drg. Eggert, 4 Ex. Hr. Eschmann. Hr. Ewers.

Hr. Drg. Ewerdt. Hr. Rathsverw. der rechten St. Serber. Dem. Friisch. Hr. G. . . Mad. Gerlach. Hr. Groddak. Dem. Gruben. Hr. Cant. Hingelberg. Hr. Drg. Jonas. Hr. von Kampen. Hr. Kliever. Dem. Korn. Hr. Lindner. Hr. Drg. Luidike, 2 Ex. Dem. Mathy. Dem. Mezel. Hr. Cap. Mstr. Mohrheim. Dem. Moor. Hr. Mühlheim. Mad. Pegelau. Hr. Rahn. Mad. Rahn. Hr. Roberts. Hr. Koell. Fr. v. Rosenberg. Dem. Kottenburgh. Dem. Schmidt. Hr. Schulz. Dem. Sietam. Mad. v. Silfwargreen. Hr. Soermans. Hr. Mus. Stegmann. Hr. Trautschke. Hr. Mus. Wagner. Dem. Weichbrod. Hr. Weichmann. Hr. Drg. Weinlich, 7 Ex. Hr. Ziecke. 3 Ungenannte.
Darmstadt, 21 Exempl.
Hr. v. Bretlach. Fr. E. v. Dunger. Fr. L. v. Dunger. Fr. v. Gemmingen. Hr. Geh. R. Hess. Dem. Hegler. Dem. Hofstatt. Hr. Hofcant. Kneger. Hr. Appell. R. Lichtenberg. Dem. Pütter. Dem. Ronsdorf. Dem. Schniebel. Dem. Th. Schniebel. Hr. Cammermus. Schwarz. Dem. Wachter. Dem. Wack. Fr. v. Wallbrunn. Fr. Hofr. Wittig. Dem. Wortmann. Dem. Würsching. Hr. Cand. Zimmermann.
Deißel, 1 Exempl.
Hr. Guthmann.
Deßau, 22 Exempl.
Ihre Kön. Hoheit die reg. Fürstin von Anhalt-Deßau, 2 Ex. Fr. v. Ahlimb, Hofd. Comtesse Louise von Anhalt. Hr. Prinzenhofm. Bezrich. Hr. Cant. Bornemann, 4 Ex. Fr. von Brandt. Hr. Crome, Lehrer am Phil. Dem. Kramer. Hr. v. Marshall. Hr. Cand. Meyer. Hr. Cammersecr. Mohs. Hr. Rector Neundorf. Dem. Niedhardt. Hr. Mus. Dir. Rüst, 3 Ex. Hr. Lehrer am Phil. Tänzer. Hr. Lehrer am Phil. Timgenhagen.
Dietenborn, 1 Exempl.
Dem. Hagen.
Dillenburg, 3 Exempl.
Hr. Präs. Dorn. Hr. Organ. Steup. Hr. Just. u. Ob. Conf. Rath Winter.
Döbeln, 1 Exempl.
Hr. Schloßhauer.
Dresden, 48 Exempl.
Hr. Gr. v. Baudisin. Hr. Cammermus. Binder, 2 Ex. Hr. Mus. Binder. Fr. v. Bomsdorf. Fr. Graf. v. Dallwitz. Fr. Hauptm. v. Dallstern. Hr. Biblioth. Dasdorf, 2 Ex. Hr. Hofr. Demiani. Hr. Geh. Cabinetsmin. Graf v. Linsiedel. Hr. Ertel. Hr. Hof. u. Just. R. Frh. v. Hohenthal. Hr. Mus. Dir. Homilius, 11 Ex. Hr. Geh. Leg. R. v. Just. Hr. Drg. R. . . sten, 3 Ex. Hr. Geh. Rr. Secr. Klauder. Fr. v. Littichau. Hr. Rect. Meinelt. Hr. Secr. Menzel. Hr. Doet. J. E. Vehme. Fr. v. Ponickau. Hr. Kehkopf. Hr. Hoflies. Kessler. Hr. Freyh. v. Risch, 3 Ex.

Hr. v. S. . . Hr. Factor Schell. Hr. Mus. Transchel. Hr. Hofr. Treitschke. Fr. von Vith. Dem. Wagner, 2 Ex. Hr. Reg. Secr. Weinlig. Hr. Winter.
Dreyleben, 1 Exempl.
Dem. Kunde.
Driedorf, 1 Exempl.
Hr. Amtsch. Gail.
Dürkheim an der Hardt, 1 Exempl.
Hr. Lohbauer.
Ebersbach, 1 Exempl.
Hr. Drg. Hofmann.
Ebersdorf, 1 Exempl.
Hr. J. R. Verbeck.
Ebstorf, 7 Exempl.
Fr. v. Behr. Hr. Esquad. Chir. Bode. Fr. Gen. v. Ebstorf. Fr. Rittm. Sischern. Hr. Zellmann. Hr. Cornet de la Roques. Hr. Drg. Schlüsing.
Eckartsberga, 1 Exempl.
Hr. Schob.
Eisenach, 5 Exempl.
Fr. E. R. Cramern. Hr. Cammersecr. v. Fischer. Hr. Postverw. Pfadenhauer. Hr. Buchhändl. Wittekind, 2 Ex.
Eisenberg, 1 Exempl.
Hr. Hofadv. Klein.
Eisenhütte bey Dassel, 1 Exempl.
Hr. Insp. Heinemann.
Erfurt, 14 Exempl.
Hr. D. Bader. Hr. Kaufm. Badstüb. Hr. Boutin. Dem. Dieterich. Hr. Obermarkth. Sischer. Hr. Drg. Häppler. Hr. D. Hagel. Hr. Kaufm. Messerschmid. Hr. Kaufm. Nagel. Hr. Rect. Reichardt. Hr. Seese. Hr. Buchhändl. Weber, 2 Ex. Hr. Mus. Dir. Weimar.
Erlangen, 12 Exempl.
Hr. Just. R. Arzberger. Hr. Commerzienr. Reicholt. Hr. Kaufm. Bräuner. Hr. Hofrath Groß. Hr. Graf v. Hohenlohe. Hr. Hauptm. Kogebue. Hr. St. u. Univ. Cantor Martius. Fr. Cammerd. Schmidt. Fr. Bar. v. Schwarzenau. Hr. Kaufm. Wels. Hr. Hofr. Wendt. Hr. Präs. Wenzel.
Erscherode im Hefisch, 1 Exempl.
Hr. Amtsch. Stein.
Frankfurt am Main, 26 Exempl.
Die Andraische Buchhandlung, 11 Ex. Hr. Buchhändl. Brönnner, 9 Ex. Hr. Buchhändl. Fleischer, 6 Ex.
Freyberg, 1 Exempl.
Hr. Berg-Commis. R. v. Serber.
Friedberg, 8 Exempl.
Hr. Ger. Schreiber Hertsch. Hr. Reg. R. Fresenius. Hr. Cammer. Helmold. Hr. Ob. Pf. Plitt. Hr. Assess. Schazmann. Fr. Geh. R. Tabor. Hr. Adv. Wiesener. Hr. Amtm. Zaunschlieffer. **

Friedrichshausen, 1 Exempl.
Hr. Cand. Hannig.
Fürth, 10 Exempl.
Die Herren Gebrüdere Kolb, 10 Ex.
Fulda, 11 Exempl.
Hr. Cammerpräs. v. Bibra. Hr. Oberforst. v. Druchseß. Hr. Stadtschulth. Soester. Hr. Gärtner, Frstl. Cammerd. Hr. Hofmus. Platsche. Hr. Geh. R. v. Schilder. Hr. Hofmus. Stock. Hr. Thaddeus, P. Bened. Hr. Hof. u. Leibarzt Weickard, 2 Ex. Hr. Geistl. Rath Zahn.
G. . . Delegen, 1 Exempl.
Hr. Willens.
Gemarck, 1 Exempl.
Dem. Volkmann.
St. Georg am See bey Bayreuth, 2 Ex.
Hr. Cant. Friisch. Hr. Amtsverw. Tornesi.
Gera, 19 Exempl.
Ihre Hofsch. Durchl. die Gräfin Reuß. Hr. Cammercomm. Cramer. Hr. v. Eckhardt. Hr. Hof. u. St. Mus. Ehwald, 4 Ex. Hr. Friderici, 2 Ex. Hr. Drg. Gera, 2 Ex. Hr. Stadtcant. Bruner. Dem. H. W. Hennig. Hr. Cant. Hering, 2 Ex. Hr. Ber. Köhler. Hr. Steuercaß. Köllner. Hr. Mahler Reinholdt. Hr. Cammerj. v. Zehm.
Gießen, 11 Exempl.
Hr. Becker. Hr. Hofr. Berchemann. Hr. Gr. v. Golovkin. Hr. Präs. Henkelmann. Fr. v. Hert. Hr. Canzl. u. Geh. R. Klipstein. Hr. Vicecanzl. u. Geh. R. Koch. Hr. Lehrer Koch. Hr. Lehrer und Organ. Nies. Fr. v. Schmid.
Glogau, 1 Exempl.
Hr. Buchhändler Günther.
Görlitz, 29 Exempl.
Dem. Behrnauer. Hr. Commerzienr. Böhm. Hr. Diac. Busch. Hr. Past. Eberhard. Hr. Protonotar. Ehalt. Hr. Glade. Hr. Glössel. Dem. Geisler. Hr. Stadthauptm. Geisler. Dem. Giese. Hr. Adv. Giese. Hr. Kaufm. Großmann. Hr. Hauptm. v. Herzberg. Hr. Diac. Hedluf. Hr. Actuar. Kober. Hr. Deputatus Langer. Hr. Linke auf Meyß. Hr. Lohße. Hr. v. Meyer zu Knonow auf Rothenburg. Hr. Müller. Hr. Hoforg. Nicolai. Dem. Petri. Hr. Scab. Petri. Hr. Kaufm. Petri. Hr. Bar. v. Rechenberg auf Schönberg. Hr. Richter. Dem. Schlag. Hr. Fahnjunker Schmidt. Hr. Steuercaß. Sohr.
Görzig, 1 Exempl.
Hr. Amtsverwalter.
Göttingen, 65 Exempl.
Hr. v. Behr. Negendank. Hr. Beneden. Hr. Blum. Hr. Böbmer. Hr. Böbmer. Hr. Brasche. Hr. Budde. Dem. Dieze. Hr. D. Erleben. Hr. Saldenhagen. Hr. Mus. Dir. Sorfel. Hr. Univ. Ved. u. Schreibm. Fricke. Hr. v. Grote. Hr. Hagemeister. Hr. Heeren. Hr. Kupferst. Heine. Hr. Hermes. Hr. Hofr. Heyne. Hr. v. d. Horst. Hr. v. Jonquieres. Hr. Kern. Dem.

Dem. Koch. Hr. Koppstadt. Hr. Kramer.
Hr. Kramer. Hr. Krücke. Hr. v. Laffert. Hr.
Lohr. Hr. Lunde. Hr. D. Meister. Hr. Mei-
ster, 2 Er. Dem. H. Morrien. Dem. B. Mer-
rien. Hr. Kaufschplat. Hr. Rave, 3 Er. Hr.
Rehfeldt. Hr. Reiche. Hr. Reinbold. Hr.
Reisner. Dem. Roin. Hr. Eand. Schilling.
Hr. Schilling. Hr. Prof. Schlözer. Hr. Schu-
bert, 2 Er. Hr. Schulz. Hr. v. Selchow. Hr.
Steinwald. Hr. Storck. Die Vandenbergische
Buchhandl. 6 Er. Hr. v. Voigt. Fr. Mag. Vol-
borth. Hr. Vosk. Hr. Warnecke. Dem. We-
dekind. Hr. Wehrs. Hr. D. Weis.

Goslar, 1 Exempl.

Hr. Borchers.

Gotha, 72 Exempl.

Ihro Durchl. die regier. Sr. Herzogin, 12 Er.
Ihro Durchl. Prinz August, 6 Er. Hr. Avia-
nus. Fr. v. Bachof. Hr. Stückjunker Beau-
regard. Hr. Conf. Secr. Brückner. Hr. Reg.
R. v. Bünau. Hr. Credner. Hr. v. Egdorf.
Leibpage. Hr. Page v. Forstner. Hr. Geh. R.
v. Frankenberg, 2 Er. Fr. Hofmarsch. von Fran-
kenberg. Fr. v. Frankenberg. Hr. Freischmuth.
Hr. Collab. Galletti. Fr. v. Grone. Fr. Obr.
v. Helmolt. Hr. Rath Hesse. Hr. Hofadv. Hey.
Fr. R. Rath. John, 2 Er. Hr. Cammercommis.
Kästner. Fr. v. Kessel. Hr. Reg. Secr. Krü-
gelstein. Hr. Cammerh. v. Lenthe. Hr. Geh. R.
v. Lichtenstein, 6 Er. Hr. Moreau. Mad. Mo-
ses. Hr. Reg. Canzell. Pitschel. Hr. Kaufm.
Reinhard. Hr. Keyber. Hr. Geh. R. v. Kott-
berg. Hr. Hofr. Koubeau. Fr. v. Rudolph.
Hr. R. Schaller. Hr. Schlegel. Hr. Schlöfel.
Hr. R. Secr. Schultes. Hr. Diac. Schmid.
Fr. v. Selzer. Die Herren Gebr. Stölzel, 2 Er.
Fr. v. Studnitz. Hr. D. Sulzer, 2 Er. Hr.
Page v. Waldensels. Hr. Wenige. Hr. R.
Secr. Zinkeisen. 2 Ungenante.

Grabow, 4 Exempl.

Hr. Verw. Diethmer. Hr. Ob. Hauptm. von
Plato. Fr. Ch. v. Plato. Fr. Ch. A. v. Plato.

Graudenz, 2 Exempl.

Hr. Graustein. Hr. Zaluski.

Grimma, 12 Exempl.

Hr. Arnold. Hr. St. Mus. Barth. Hr. D.
Dippold. Hr. Kaufm. Ermel. Hr. D. Gutsch.
Hr. Actuar. Hense. Hr. Obr. Lieut. v. Heyden.
Hr. Erbamm. Kirchhof. Hr. Steuer. Einnehm.
Krumbholz. Hr. Kaufm. Meyer. Hr. M.
Reichardt. Hr. Actuar. Rudolf.

Güstrow, 13 Exempl.

Hr. Dieze. Hr. Drg. Escherich. Hr. Kaufm.
Kammerer. Hr. Domorg. Knöchel. Hr. Linde.
Hr. Müller. Hr. Commis. R. Römberg. Hr.
Cant. Römheld. Hr. Saurkohl. Hr. Past.
Schondorf. Hr. Schlotter. Fr. v. Storch.
Hr. von Windhem.

Haarburg, 10 Exempl.

Hr. Fähndr. Badel. Dem. Boysen. Hr. Landr.
v. d. Busche. Hr. Cohrs. Hr. Amtschr. Koch.
Hr. Drg. Plate. Hr. Lieut. Sander. Hr. Gefr.
Corp. Schulze. Gebr. Steking. Ein Ungen.

Hadersleben, 1 Exempl.

Hr. Cantor Sauppe.

Halberstadt, 6 Exempl.

Hr. Collab. Bastian. Hr. R. N. Braunbe-
rens. Hr. Prorect. Nachtigall. Hr. Crim. R.
Schmaling, 2 Er. Hr. D. Schrader.

Halle, 29 Exempl.

Hr. Brumbey. Hr. Stadtsynd. Goldhagen.
Hr. Harten. Hr. Homeyer. Hr. Henneke. Hr.
Krazenstein. Hr. Krupp. Hr. Lenz. Fr. R.
Rath. Madeweis. Hr. Otto. Hr. E. G. Otto.
Hr. Prager. Hr. Sack. Hr. Schach. Hr. v.
Schelha. Hr. Suero. Hr. Mus. Dir. Türk,
8 Er. Die Waysenhaus Buchhandlung, 4 Er.
Fr. Prof. Westphal.

Hamburg, 50 Exempl.

Dem. Abendroth. Hr. Mus. Baumbach, 3 Er.
Hr. Commerz. R. Vedoir. Hr. Secr. Blum. Hr.
Buchhändler Bohn, 6 Er. Hr. Clausen. Hr.
Buchhändler Gleditsch, 3 Er. Mad. Greve. Hr.
Mus. Dir. Holland, 3 Er. Hr. Koisler. Hr.
Synd. Ladehof. Hr. Lüders. Hr. Cand. Merkel.
Hr. Lic. Moldenhawer. Mad. Mutzenbecher.
Hr. Rudolph, 2 Er. Hr. D. Schoen. Hr. Bar.
v. Stenglin. Hr. Westphal, 20 Er.

Hannover, 46 Exempl.

Hr. Cant. Arthmann. Hr. Amtm. Barkhau-
sen. Hr. Kaufm. Bischof. Hr. Cammerschr.
Blumenhagen. Hr. Lieut. v. Bock. Hr. Drg.
Boelsche. Hr. Drg. Boettner, 4 Er. Hr. Vor-
gending. Hr. Adv. Büning. Hr. Amtsaud.
Lordemann. Hr. Forstamtsaud. Ederhorst.
Fr. Graf. v. Hardenberg. Hr. Hausmann, 2 Er.
Dem. Hedemann. Hr. Honne. Das Intellig.
Comproir, 4 Er. Hr. Jüden. Dem. Levi. Hr.
Cammervew. Lüllewes. Hr. Landshud. Meyer.
Hr. Weinhandl. Mustoph. Hr. v. Nitschwig.
Hr. Past. Polljau. Hr. Cammermus. Preuß.
Hr. Lieut. v. Puffendorf. Hr. Rohrmann. Fr.
Hofr. Rudlof. Hr. Landshl. Buchdr. Schlüter.
Hr. Schmidt. Hr. Schneider. Hr. Custos
Schnelle. Hr. Cammersecr. Schröder. Hr.
Seyler. Hr. Sievers. Hr. Kaufm. Sievers.
Hr. Commis. Soest. Fr. Cammerh. v. Spöer-
ken. Dem. Westrum. Mad. Wendeborn.

Haselnde am Harz, 1 Exempl.

Hr. Amtsvorschr. Gerlach.

Heilbronn, 8 Exempl.

Hr. Kaufm. Becker. Hr. Geh. Hofr. Sischer.
Hr. Hofr. Zeigelin. Hr. Drg. Kessler. Hr. Ass.
Müller. Hr. Schweickert. Hr. Reg. R. von
Waks. Hr. Prorector Waisert.

Heldringen, 1 Exemplar.

Hr. Richter.

Helmstädt, 3 Exempl.

Hr. Postmeister Schneider, 3 Er.

Herisau in der Schweiz, 8 Exempl.

Dem. Himmel. Dem. Knellwolf. Dem.
Schieß, 2 Er. Dem. Schirmer. Dem. Tanner.
Dem. Wetter.

Herrnhuth, 1 Exempl.

Hr. Roesch.

Hersfeld, 5 Exemplare.

Hr. Adv. Happich. Hr. Collab. Quentel. Hr.
Kaufm. Morkut. Hr. Cand. Post. Hr. Scheuch.

Hirschberg, 1 Exempl.

Hr. Senior Carpzov.

Hof, 8 Exempl.

Hr. Kaufm. Herold. Hr. Herrmann. Hr.
Comm. R. Vertel. Hr. Vertel. Hr. Drg. Scheu-
enstuhl. Hr. Cantor Steinhard. Hr. Scrib.
Lanzer. Hr. Scrib. Wucherer.

Hohenstein, 1 Exempl.

Hr. Reichel.

Jena, 9 Exempl.

Hr. Hofr. Ebert. Hr. D. u. Pr. Griesbach.
Hr. Rentm. Hochhausen. Hr. Lic. Nauert. Hr.
D. u. Pr. Reichart. Hr. Cant. Schlegel. Hr.
Hofr. Schmidt. Hr. Zierener.

Jungenheim, 1 Exempl.

Hr. Oberndorfer.

Jserlohe, 2 Exempl.

Hr. Elbers. Hr. Keutgen.

Kaltensundheim, 1 Exempl.

Hr. Cantor Sachs.

Kassel, 13 Exempl.

Hr. Cammermus. Kalkbrenner, 2 Er. Dem.
Laers. Fr. v. Meinerzhagen. Fr. v. Münch-
hausen. Hr. Hauptm. v. Münchhausen. Hr.
Rodemann. Hr. Drg. Schäffer. Hr. Schu-
chart. Fr. v. Schwarzel. Dem. Schwidring.

Kaufbeuern, 5 Exempl.

Dem. Blank. Hr. Bach. Hr. Mayer. Hr.
Stäudln. Hr. Wagenseil.

Kirchhain, 6 Exempl.

Hr. Cour. Frig. Hr. Ob. Pf. Jung. Hr. Pein.
Fr. v. Schenk. Hr. Schmidt. Hr. Lieut. von
Winter.

Kirweylet, 1 Exemplar.

Hr. Pfarr. Schafner.

Königsberg, 21 Exempl.

Fr. v. Buddenbrock. Dem. Deeg. Mad.
Hoppe. Dem. Jestar. Hr. Kienast. Hr. Decon.
Krieg. Hr. Liedtke. Mad. Node. Hr. Landr.
v. Perband. Fr. v. Pogwisch. Hr. Podbielsky.
Hr. Pratlke. Hr. Reg. Quartierm. Quasowsky.
Mad. Kappolt. Hr. Drg. Richter, 3 Er. Hr.
Schienemann. Hr. Schulz. Fr. Gräfin von
Truchseß. Dem. Wirth.

Kruskallen in Curland, 1 Exempl.

Hr. v. Viettingshof.

Landesberg, 1 Exempl.

Hr. Major von Bochner.

Langendernbach, 1 Exempl.

Hr. Schulmeister Sellar.
Langenöls bey Nimptsch in Schles. 2 Er.
Dem. Tschirner. Hr. Wiesener.

Langensalza, 2 Exempl.

Hr. Schreiber. Hr. Wachsmuth.

Lauban, 10 Exempl.

Hr. Aud. Auenmüller. Hr. Past. Buschmann.
Hr. Lieut. Kaltschmid. Hr. Kerber. Hr. Scab.
Lehmann. Hr. Past. Marche. Fr. Gräfin v.
Keder. Hr. Cant. Rose. Hr. Amtsbv. Schmidt.
Hr. Drg. Zippel in Giesmansdorf.

Lavelshoh, 1 Exempl.

Hr. Cand. Oldendorp.

Lehmke, 1 Exempl.

Hr. Pastor Wittrock.

Leipzig, 58 Exempl.

Hr. Bräutigam. Hr. Crayen. Hr. Cant. u.
Musicedir. Doles, 11 Er. Hr. Eggers, Stud. Jur.
Dem. Erkel. Dem. Fr... Dem. Geisler. Hr.
Buchhändler Hertel, 2 Er. Hr. Buchhändler Hiltscher.
Fr. v. Hohenthal. Mad. J. F. S. Köhler. Hr.
Krause, v. R. W. Hr. Lähne. Hr. Lange. Hr.
Gr. v. Lichnowsky, R. R. Cammerher. Hr. Loh-
lein. Dem. Lohr. Hr. Kaufm. J. G. Löwe.
Hr. v. Mühlen. Hr. Postsch. Müller. Hr. Diac.
Netto in Eisleben. Dem. Rosenzweig. Hr.
Sauppe, Schulm. in Priesnitz bey Borna. Hr.
Drg. Schneider, jun. 13 Er. Hr. Graf v. Schön-
burg-Wechselburg. Monf. Sechchaye. Dem.
J. D. Stock. Hr. Cammer. Sturz. Hr. Trom-
lig. Hr. Kaufm. Wege. Dem. E. H. Weise.
Ihro Excell. Hr. Graf von Werther, 2 Er. Hr.
Wilgenroth, 2 Er.

Lengfeld, 1 Exempl.

Hr. Schullehrer Nöbling.

Leutkirch, 9 Exempl.

Hr. Drg. Albrecht, 6 Er. Dem. Denzlin.
Hr. Sailer. Hr. Wenzelius.

Lissa, 1 Exempl.

Hr. Schäffer.

Löbau, 11 Exempl.

Fr. v. Heldreich. Hr. Herrmann. Hr. Cant.
Hildebrand. Hr. Accisinsp. Matthäi. Hr.
Kaufm. Mühle. Hr. Drg. Pietichmann, 3 Er.
Hr. Richter. Hr. Rudolph. Fr. D. Segnis.

Ludwigsburg, 1 Exempl.

Hr. Licentiat Dietrich.

Ludwigslust, 4 Exempl.

Ihro hochf. Durchl. Prinz Friedrich Franz.
Ihro hochf. Durchl. Prinzess. Louise. Hr.
Cammernus. Weber. Mad. Westenholz.

Lüchow, 5 Exempl.

Mad. Angelbeck. Dem. Büsch. Hr. Organ.
Haselmeyer. Hr. Cand. Meyer. Dem. p. hren.
Lüneburg,

Lüneburg, 21 Exempl.
Hr. Bahlsen. Hr. Past. Ballhorn. Hr. Buszmann. Hr. Hauptm. Croupp. Hr. Cant. Eberwein. Dem. Fischer. Hr. Giese. Hr. Heise. Hr. Kraut. Hr. Rect. Mirus. Hr. Cand. Mothes. Hr. Sasse. Hr. Hofr. u. Leibn. Schäffer. Hr. Schilling. Hr. Prof. Schwarz. Hr. Sumpff. Hr. Twietmeyer. Hr. Dicke. Hr. Wilhelmi. Hr. Cant. Wittrock.

Magdeburg, 15 Exempl.
Hr. Boek. Hr. Borche. Hr. Eckstein. Hr. Lieut. v. Eloner. Hr. Horn. Hr. Lehrer Kehlrig. Hr. Hauptm. v. Laurenz. Hr. Lehmann. Hr. Perlberg. Hr. Mus. Dir. Kollé. Hr. Rosenfeld. Hr. Schrader. Hr. Schwarz. Hr. Stambke. Hr. Wesel.

Mannheim, 3 Exempl.
Hr. Buchhändler Löffler, 3 Er.
Marburg, 8 Exempl.
Hr. Dauphin. Hr. Eisenberg. Hr. Cant. u. Drg. Gleim. Dem. Mißomelius. Hr. Organ. Nippold. Hr. Ruppertsberg. Hr. Cap. Schmitt. Hr. Reg. Archiv. Weiß.

Maynz, 11 Exempl.
Hr. Clavmstr. Heidelof. Hr. Domb. v. Kerpen. Hr. Kaufm. Reinhard. Hr. Stadthof. Ruth. Hr. Canon. v. Scheben. Hr. Graf von Schönborn. Hr. Hofcapl. Sterkel. Hr. Hofcammerr. Stubentrauch. 3 Ungenannte.

Meiningen, 11 Exempl.
Ihro Durchl. der regier. Herzog Carl, 2 Er.
Ihro Durchl. Prinzess. Wilhelmine. Ihro Durchl. Prinzess. Amalie. Hr. Burgerrn. Holsdefreund. Hr. Rath Hopf. Frl. v. Marshall. Hr. Seminar. Wehner. Hr. Rath Tischler, 2 Er. 1 Ungenannter.

Meißen, 6 Exempl.
Hr. M. Aßhucke. Hr. Doct. Bucher, Stifts-
synd. Hr. Rect. Gottleber. Hr. Mathem. Lüd-
deke. Hr. Cant. Schreger. Hr. Schulamtm.
Schumann.

Merseburg, 2 Exempl.
Hr. Cant. Penzel. Dem. Tischler.
Mietau, 18 Exempl.
Ihro hochf. Durchl. der reg. Herzog v. Cur-
land, 6 Er. Hr. Cand. Dannenberg. Hr. Cant.
Kranz. Hr. Cand. Goebel. Hr. v. Grotthus.
Hr. Cand. Hinz. Dem. Kunzendorf. Hr. Hofr.
Lieb. Hr. Stadtmus. Ragly, 2 Er. Hr. v. Si-
molin. Hr. Capellm. Veichtner, 2 Er.

Mohrburg, 1 Exempl.
Hr. Organ. Köpke.
Moringen, 3 Exempl.
Hr. Drg. Jordan. Hr. Cammerer Leonhardt.
Hr. Fähndr. Steider.
Müden, 2 Exempl.
Hr. Organ. Holtermann. Hr. Sellmann.
Mühlhausen, 6 Exempl.
Hr. Binkebank. Hr. Böttcher. Hr. Organ.

Früh. Hr. Adv. Lauprecht. Hr. Schneider.
Hr. Cand. Stäler.
München, 1 Exempl.
Hr. Bar. von Dürniz, Capitain bey der Leib-
garde des Churf. v. der Pfalz.

Münden im Hannöv. 11 Exempl.
Hr. Bellermann. Frl. v. Dreves. Hr. Cant.
Eichmann. Hr. Guldener. Hr. Heise. Dem.
Ketler. Hr. Koch. Hr. Köster. Hr. Liphart.
Hr. Scheinhütte. Hr. Steiniger.

Neiße, 14 Exempl.
Hr. Drg. Basler, 2 Er. Hr. Maj. v. Freund.
Hr. Obr. v. Fronhöver. Hr. Regim. Chir. Horn.
Hr. Hauptm. v. Knobelsdorf. Hr. Hauptm. Lau-
renz. Hr. Hauptm. v. Portugal. Hr. Postsecr.
Reichel. Hr. Reg. R. Romberg. Hr. Gen. von
Rothkirch. Hr. Lieut. v. Schimonsky. Hr.
Stenzel. Frl. v. Wostrowsky.

Nemmersdorf im Bayreuth. 1 Er.
Hr. Geh. Rath. v. Keizenstein.
Nerft in Curland, 1 Exempl.
Frl. Laura von Korff.
Neudietendorf, 2 Exempl.
Hr. Ellenberg. Hr. Thraen.

Neuensfelde, 1 Exempl.
Hr. Pastor Meyer.
Neuhof im Bayreuth. 1 Exempl.
Hr. Amts Scrib. Bekert.

Neustadt, 1 Exempl.
Hr. Stadtmus. Heimreich.
Niederdresendorf, 1 Exempl.
Hr. Organ. Brecher.
Nordhausen, 2 Exempl.
Hr. Postsecr. Schwabe. Hr. Kaufm. Vollborth.

Northheim, 3 Exempl.
Hr. Cant. Daniel. Hr. v. Heidemann. Frl.
von Stein.
Nürnberg, 32 Exempl.
Dem. Darnin. Hr. v. Sürer. Hr. v. Furtenbach.
Hr. Capellm. Gruber, 6 Er. Hr. Geh. R. v. Haller.
Hr. Haller v. Hallerstein. Hr. von Holzschuber.
Hr. v. Holzschuber. Frl. v. Holzschuber. Hr. v.
Imhof. Frl. v. Lochner. Hr. Drg. Mainberger.
Hr. Kaufm. Merkel. Frl. v. Schmidt. Hr. Drg.
Siebenkees. Hr. D. Stöhr. Hr. Canzell. Stro-
bel. Hr. Waldsch. Strobelen. Die Weigelische
Kunsthandl. 6 Er. Hr. v. Wahler. Dem.
Zwinger. Ein Ungenannter.

Oberelsungen, 1 Exempl.
Hr. Giltfert.
Oranienstein, 2 Exempl.
Hr. Schmidt. Dem. Winter.
Orlamünde, 1 Exempl.
Hr. Hofadv. Haberland.

Osnabrück, 5 Exempl.
Hr. Rect. J. F. Kleuker, 3 Er. Hr. Postverw.
Meyer, 2 Er.

Otterndorf, 7 Exempl.
Hr. Albern. Hr. Boese. Hr. Mehe. Hr.
Cant. Kauschelberg. Hr. Sturm. Hr. Rector
Voß. Hr. Drg. Zippel.

Ottersberg, 2 Exempl.
Hr. Amtsch. Augspurg. Dem. Jäger.
Paris, 2 Exempl.
Hr. Hofr. Dubois. Mad. Ferniz.
Pattensen, 1 Exempl.
Hr. Organ. Greiff.

St. Petersburg, 76 Exempl.
Der Prinz Gagarin. Hr. Obr. v. Albrecht,
2 Er. Hr. Kaufm. Böhling. Hr. Boock, 2 Er.
Hr. Rath Bruns. Hr. Lieut. Daehn, 2 Er. Hr.
Bar. v. Demidof, 4 Er. Hr. Hofr. Dolst. Hr.
Soek, 3 Er. Hr. Bar. v. Friedrich, 2 Er. Hr.
Lieut. Gehrhard. Hr. Göllich. Hr. v. Hartwis.
Dem. Kelly. Hr. Staatsr. v. Krassnikof. Hr.
Staatsr. v. Krook, 4 Er. Hr. v. Krüdner. Hr.
Kaufm. Launiz. Hr. Kaufm. Laders. Hr. Rath
Maas. Hr. Kaufm. Mesius. Hr. Bar. v. Meyer,
2 Er. Hr. Kaufm. Molvo, 4 Er. Hr. Hauptm.
v. Müller. Hr. Obr. Naumos. Mad. Nicolai.
Hr. Mus. Palschau, 16 Er. Hr. Architect. Patton.
Hr. Med. Pekin. Hr. Kaufm. Pipping, 2 Er.
Hr. v. Poggenpohl. Hr. W. v. Poggenpohl. Hr.
Mus. Kavelin, 2 Er. Dem. Rigail. Hr. Staatsr.
Röslin, 4 Er. Hr. Kaufm. Serdikof. Hr. Se-
verin. Dem. Southeland. Hr. Stegelmann.
Hr. Kaufm. Wehsman.

Pferdingsleben, 1 Exempl.
Hr. Schuldiener Göpel.
Pforta, 3 Exempl.
Dem. Erlemann. Hr. Geißler. Hr. M.
Hildebrand.

Pirmasens, 13 Exempl.
Hr. Gräfin von Beckenbach, 2 Er. Hr. Præc.
Benschel. Hr. Amtschafner Gostenhofer. Hr.
Hof C. R. Hirschberg. Hr. Baurath Hößling.
Hr. Rath u. Amtm. Hopfenblatt. Hr. Hof C. R.
Jeambey. Hr. Capellm. Schüler. Hr. Cam-
merr. Schreibseisen. Hr. Reg. R. Stauch. Hr.
Hoforg. Strauß. Hr. Lieut. Wiernern.

Plate, 1 Exempl.
Frl. von Jonquieres.
Pommerswitz bey Neustadt in Oberschles.
1 Exempl.
Hr. Hofm. Voigt.

Prag, 13 Exempl.
Dem. Habermann R. P. Hoffmann. R. P.
Karastek. Hr. Kozelub. Hr. Kucharz. Dem.
Küttmann. Hr. Gr. v. Milesimo. R. P. Petsch-
ner. Dem. Nowoddvorsky. Hr. Schön.
Dem. Schorerin. Hr. Drg. Seger. R. P. Stread.

Primkenau bey Groslogau, 1 Exempl.
Hr. Cantor Zopff.
Queyensfeld, 1 Exempl.
Hr. Schuldiener Griebel.

Rageburg, 1 Exempl.
Hr. Pastor Lutkens.
Rauschenberg, 1 Exempl.
Hr. Conrector Nau.

Regensburg, 22 Exempl.
Ihro Durchl. die Prinzessin Maria Theresia
von Thurn und Taxis. Baronin v. Berberich.
Hr. Sembacher, 2 Er. Baronin v. Gumberg,
2 Er. Baronin v. Jeth. Hr. Doctorny. Hr.
Cammermus. Rudolff. Hr. Baron von Schwach.
Hr. Küster Schmid, 11 Er. Mad. Schimann.

Rehburg, 1 Exempl.
Hr. von Grävemeyer.
Rethem an der Aller, 2 Exempl.
Hr. Cantor Crömer. Hr. von Duve.
Riga, 7 Exempl.
Hr. Buchh. Hariknoch, 6 Er. Hr. Act. Holz.
Rinteln, 22 Exempl.
Hr. Bauer. Hr. Bernstein. Hr. Amtsverw.
Bornemann. Mad. Soek. Hr. Heuser. Hr.
Amts. Hoffmann. Hr. Kahler. Hr. Kimm.
Hr. König. Hr. Krüger. Hr. Reg. Asses. von
Lesberg. Hr. Merkel. Hr. Meyer. Hr. Dig.
Müller, 2 Er. Frl. v. Münchhausen. Hr. Gen.
v. Oheimb. Hr. Rose. Hr. Spengler. Hr.
Past. Wiegand. Hr. D. Wolff. Hr. Terfen.

Ritzbüttel, 1 Exempl.
Hr. Einnehmer Kühstein.
Rochnitz, 1 Exempl.
Herr Candid. Hauptmann.

Roda, 1 Exempl.
Hr. Hofmstr. Schloßer.
Rodenberg, 1 Exempl.
Hr. Amtsact. Schotte.
Römbild, 2 Exempl.
Ihro Herzogl. Drl. Prinz Christian Franz.
Hr. Küchenverwalter Lang.

Rosla, 1 Exemplar.
Hr. Advocat Bürger.
Rostock, 1 Exempl.
Hr. Lange.
Rudelstadt, 9 Exempl.

Ihro hochf. Durchl. der Herr Erbprinz Frie-
drich Carl, 2 Er. Dem. Binder. Hr. Mus. Dir.
Gehring. Hr. v. Gleichen. Hr. Ob. Konst. v.
Helleben. Frl. v. Lengefeld. Hr. Rechn. Rev.
Müller. Dem. Unbehaun.

Ruhla, 4 Exempl.
Hr. Brandenburg. Hr. Cand. König. Hr.
Ger. Schulth. Reising. Hr. Ger. Schöpp Schenk.
Salzburg, 2 Exempl.
Hr. Capellm. Mozart. Hr. Tonk. Mozart.
Schaaffstall, 1 Exempl.
Hr. Postverw. Lichtenberg.

Schaumburg an der Lahn, 2 Exempl.
Ihro hochf. Drl. die reg. Fr. Fürstin Amalie
Eleonore zu Anh. Schaumb. Hr. Hofr. Pauli.
Sarepta

Sarepta im Astracanschen, 1 Exempl.
 Hr. Gregor.

Schleusingen, 2 Exempl.
 Hr. Bauerschmidt. Hr. Drg. Morgenroth.

Schlotheim, 1 Exempl.
 Hr. Cantor Hölzer.

Schmalkalden, 8 Exempl.
 Hr. Asses. Habicht. Hr. Ob. Capl. Haeffner.
 Hr. Hopf. Hr. Mäller. Hr. Quanz. Hr.
 Sanner. Hr. Schaaf. Hr. Drg. Vierling.

Schmidfeld, 2 Exempl.
 Hr. Schulm. Kühn. Hr. Instrum. Wagner.

Schmerwitz bey Belsig, 1 Exempl.
 Hr. Hofmeister Meyer.

Schnega, 1 Exempl.
 Frl. von Grote.

Schönstadt in Hessen, 1 Exempl.
 Hr. Schulmeister Schmiermund.

Schwabach, 13 Exempl.
 Hr. Ritterhauptm. v. Creilsheim. Hr. Conr.
 Eberhard. Hr. Cammerh. v. Eggloffstein, 3 Er.
 Hr. Hofcammer. Greiner. Hr. Kaufm. Grimm.
 Hr. Cand. Heydenreich. Hr. Drg. Käppel. Hr.
 Secr. Köbler. Hr. Scribent Mauritti. Hr.
 Scribent May. Hr. Cantor Moser.

Schweidnitz, 11 Exempl.
 Hr. Maj. v. Lohhöffel, 11 Exempl.

Schwerin, 22 Exempl.
 Dem. Ackermann. Hr. Borchard. Hr. Cam-
 merh. v. Dorne. Hr. Canzell. Drümmer. Hr.
 D. Engel. Hr. Hofr. Findeisen. Hr. Hofstanzm.
 Gabillon. Hr. Fiscal Hennemann. Hr. Hofr.
 Hertel. Hr. Hoffmann. Hr. Klauer. Hr. D.
 Massius. Hr. Reg. R. zur Nedden. Hr. Drg.
 Petersen. Hr. Rittm. v. Pleß. Hr. Hofr. Rud-
 loff. Hr. Canzl. R. Schmidt. Hr. Adv. Schnell.
 Hr. Adv. Schröder. Hr. Schröder. Dem.
 Schröder. Hr. Schlossorg. Westphal.

Sengwarden, 1 Exempl.
 Dem. Glaan.

Zum Soeder, 1 Exempl.
 Hr. Berwalter Knoke.

Solms-Hohen-Solms, 1 Exempl.
 Ihre hochgräfl. Gn. die reg. Fr. Gräfin von
 Solms-Hohen-Solms.

Sondershausen, 20 Exempl.
 Ihre hochf. Drl. Frau Catharina Charlotte
 Friederike, Prinzess. von Schwarzb. Sondersh.

Ihre hochf. Drl. Fr. Albertine Charlotta Au-
 gusta, Prinz. zu Schwarzb. Sondersh. Dem.
 Falkner. Dem. Hartmann. Hr. Cammerj. u.
 Rittm. v. Hopfgarten. Hr. Diac. John. Hr.
 Secr. Kirchner. Hr. Secr. Kirchnern. Hr.
 Hofm. Persch. Dem. Pfaff. Hr. Kempe. Hr.
 Cammerverw. Ködiger. Hr. Hofr. v. Roth. Hr.
 Registr. Roth. Hr. Forstsch. Schingel. Hr.
 Hoffact. Schulz. Hr. Regier. Adv. Speck. Hr.
 Cämm. Suckow. Dem. Ulrici. Hr. Wunderlich.

Sorau, 6 Exempl.
 Hr. Capellm. Hennig, 6 Er.

Sparneck im Bayreuth, 1 Exempl.
 Hr. Cammercommiss. Seez.

Stade, 4 Exempl.
 Hr. Bütt. Hr. Secr. Dodd. Hr. Postmeister
 Lbeling. Hr. D. Wege.

Steinau an der Oder, 1 Exempl.
 Hr. Synd. Viertel.

Stolberg am Harz, 10 Exempl.
 Ihre hochgr. Gn. die regier. Fr. Gräfin zu
 Stolberg-Stolberg, Johanna Alex. Charlotta
 Henriette. Ihre hochgr. Gn. die Gr. Louise
 Charlotte. Frl. v. Hagen. Hr. Diac. Leopold.
 Hr. Amtsadj. Loeber. 2 Er. Hr. Reg. R. Kä-
 ling. Hr. Rath Kuperti. Hr. Canzl. Dir.
 Siegmann. Hr. Drg. Widemann.

Straßberg, 1 Exempl.
 Hr. Pastor Riemann.

Straßburg, 13 Exempl.
 Die Herren Buchhl. Bauer u. Treuttel, 13 Er.

Stuttgart, 9 Exempl.
 Hr. Buchhändl. Erhard, 2 Er. Dem. Erhard.
 Hr. Geh. R. v. Kniestadt. Hr. Buchhdl. Mezler,
 3 Er. Hr. Scrib. Kuof. Frl. v. Uerkühl.

Suhl, 10 Exempl.
 Hr. Drg. Döll. Hr. Kirchner. Hr. Kaufm.
 Kommer. Hr. Stadtmus. Nagel. Hr. Cantor
 Kempf, 3 Er. Hr. Drg. Kempf. Hr. Kaufm.
 Schmidt. Hr. Amtsregistr. Stein.

Sundhausen, 1 Exempl.
 Hr. Thoemlig.

Themar, 4 Exempl.
 Hr. Cand. Suchs. Hr. Cantor Kausch. Hr.
 Amtm. Schultes. Hr. Drg. Schultzeiß.

Tondern, 1 Exempl.
 Hr. Organ. Ursinus.

Tonna, 1 Exempl.
 Hr. Eisenträger.

Trocheln, 1 Exempl.
 Hr. Obr. von Scheiter.

Tröchtelborn, 1 Exempl.
 Hr. Pfarrer Löffler.

Uelzen, 9 Exempl.
 Hr. Cant. Koenke für sich u. einige Musiklieb.

Ulm, 30 Exempl.
 Hr. Buchhändler Wohler, 30 Er.

Varnstedt bey Quersfurth, 1 Exempl.
 Frl. Wilhelm. von Geisau.

Vegeßack, 1 Exempl.
 Hr. D. Roth.

Veltheim, 1 Exempl.
 Dem. Hünigsch.

Verden, 11 Exempl.
 Hr. Subconr. Croon, 2 Er. Hr. Kaufm. Koch.
 Hr. Cant. Kuhlmann, 2 Er. Hr. Cand. Lange.
 Hr. Marofski. Hr. Mattfeld. Hr. Drg. Meyer.
 Hr. Pfannkuch. Hr. Organ. Wolf.

Villach, 1 Exempl.
 Hr. Hauptm. von Avemann.

Waldenburg, 1 Exempl.
 Hr. Advokat Gumbrecht.

Waltershausen, 3 Exempl.
 Hr. Cantor Büchner. Hr. Bürgerm. Hoff.
 Hr. Kaufm. Ziegler.

Wanfried, 4 Exempl.
 Hr. Adj. Daniel. Hr. Kaufm. Ewald. Hr.
 Bestätiger Gnuram. Hr. Bestätiger Knies.

Wasungen, 1 Exempl.
 Dem. Heym.

Wechmar, 1 Exempl.
 Hr. Landcommiss. Wechmar.

Weimar, 2 Exempl.
 Ihre Drl. die verwittw. Fr. Herzog. Amalia.
 Fr. Gräfin von Bernstorff.

Wennigsen, 1 Exempl.
 Hr. Obr. Lieut. von Kaufmann.

Werningerode, 1 Exempl.
 Hr. Pastor Rahard.

Wernsdorf, 1 Exempl.
 Hr. Ackermann.

Wernshausen, 2 Exempl.
 Hr. Storant. Hr. Weys.

Wetzlar, 17 Exempl.
 Hr. Claviermstr. Enßlin, 16 Er. Die musica-
 lische Gesellschaft.

Wien, 52 Exempl.
 Hr. v. Airenfeld. Hr. Med. v. Avenbruck.
 Frl. v. Avenbruck. Frl. Cath. v. Avenbruck.
 Hr. Gr. v. Bergen. Hr. Bar. v. Doblhoffen.
 Hr. Buchhändl. Gräffer, 30 Er. Hr. v. Grostirz.
 Hr. Kozelub, 5 Er. Hr. v. Kurzbad. Hr. v.
 Lauger. Hr. v. Luz. Hr. Domdech. Wines
 retti. Hr. Hof C. R. v. Schlüßer. Hr. Clavm.
 Sommerer. Hr. Hofclavmstr. Stefan. Hr.
 Leg. Pred. Suke. Hr. Bar. Jos. v. Zois. Hr.
 Bar. Sig. v. Zois.

Wiegendorf, 1 Exempl.
 Hr. Pastor v. Saff.

Windehausen, 1 Exempl.
 Hr. Pastor Steiger.

Windsheim, 1 Exempl.
 Herr Collega Schlümbach.

Winsen an der Luhe, 1 Exempl.
 Hr. Amtm. Meyer.

Wismar, 6 Exempl.
 Die Herren Berger und Bddner, 5 Er. Hr.
 Westphal.

Wittgenstein in Hessen, 1 Exempl.
 Hr. Organ. Hammer.

Witzenhausen, 11 Exempl.
 Hr. Schulh. Bodung, 4 Er. Hr. Pfarrer Crede.
 Hr. Stadtschr. Ficinus. Hr. Oberschulth. Grau.
 Hr. Schulh. Landgraefe. Hr. Conduct. Noessel.
 Hr. Kaufm. Rudolph. Hr. Thomas.

Wörlitz, 1 Exempl.
 Hr. Cantor Hausmann.

Worden, 1 Exempl.
 Hr. Rector Freese.

Wrisbergholzen, 1 Exempl.
 Hr. Secr. Leonhart.

Zeis, 1 Exempl.
 Hr. Doctor Beer.

Zerbst, 11 Exempl.
 Hr. Kaufm. Sörster. Fr. v. Kalisch. Hr. Bür-
 germ. Lezius. Hr. Hofadv. Pannier. Hr.
 Hofcapl. Rindfleisch. Hr. Hofr. Stubenrauch.
 Hr. v. Thümen. Hr. Reg. Adv. Dierthaler. Hr.
 Cant. Vorbrod. Hr. Wallbauer. Frl. v. Zerbst.

Zittau, 1 Exempl.
 Hr. J. E. Boettcher.

Zwätzen, 1 Exempl.
 Hr. Cantor Herzog.

Seite 22. im 4ten Tackt der 4ten Discantlinie lese man

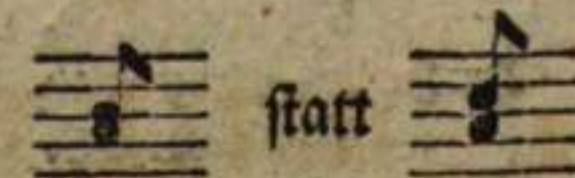

statt

und

Seite 31. im 4ten Tackt der 4ten Discantlinie soll die 2te Viertelnote nicht cis sondern c heißen.

Klavier-Stücke.

Sinfonia. Allegro.

3

volti.

Andante mesto.

Sempre piano.

Allegro.

Sonata
I.

Faint handwritten text at the bottom right of the page.

Andante con moto.

volti subito.

Allegro affai.

volti subito.

Rondeau.
Andante.

Sonatina
I.

This is a handwritten musical score for a piece titled "Sonatina I". The score is written in 3/4 time and is in the key of D major (one sharp). It is divided into two main sections: a "Rondeau" section and a "Senza tempo" section. The "Rondeau" section is marked "Andante" and consists of the first three systems of music. The "Senza tempo" section is marked "Senza tempo" and consists of the fourth system of music. The score is written for a single melodic line and a bass line, with various dynamics such as *p* (piano) and *f* (forte) indicated. The notation includes treble and bass clefs, a key signature of one sharp, and a time signature of 3/4. The piece concludes with a double bar line at the end of the fourth system.

Andantino.

Sonatina II.

*Sonatina
III.*

Allegro.

*Sonatina
IV.*

Mezzo allegro.

da Capo.

Variaz.

Sonata II.

Allegro moderato.

Four empty musical staves are provided at the bottom of the page, each consisting of five horizontal lines. These staves are currently blank, suggesting they were intended for additional notation or are part of a larger manuscript.

Andante sostenuto.

Sonatina
V.

Allegretto.

Sonatina
VI.

Allegretto.

*Sonatina
VII.*

Sonata
III.

Allegro.

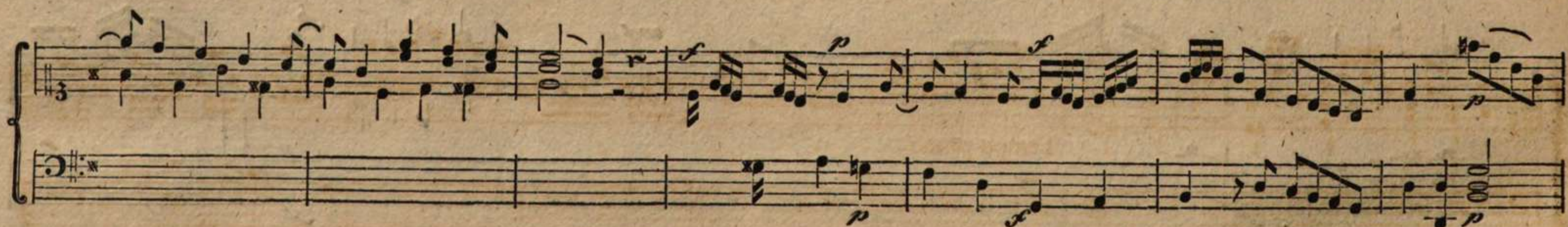

Andantino.

Variac. 1.

Variaz. 2.

Variaz. 3.

Il Fine.