

SELECTIONS

From

TELEMANN'S  
DOUBLE CONCERTOS  
(cont.)

For

Alto, two Tenors, Bass Trombone and Tuba

Arranged by

Bob Reifsnyder

MUSIC for the

BAROQUE POSAUNE PLATOON

VOLUME 11

## About the Composer

The three great innovators of the 17<sup>th</sup> century, Monteverdi(1567-1643), Giovanni Gabrieli (1556?-1612) and Corelli (1653-1713) can easily be paired with the three masters of the 18<sup>th</sup>, Handel (1685-1759), Bach (1685-1750) and Vivaldi (1678-1741). The circumstances of the connections, however, differ greatly. From the operas of Monteverdi to the operas of Handel, there are two complete generations of composers, highlighted by the careers of Francesco Cavalli (1602-1676) and Alessandro Scarlatti (1660-1725), both of whom were quite famous during their lifetimes. From the sacred concertos of Gabrieli to the cantatas of Bach, there are also two generations of composers, represented most vividly by the careers of Heinrich Schutz (1585-1672), a celebrated student of Gabrieli and Dietrich Buxtehude (1637-1707), a much lesser known composer. In contrast, Corelli was not only alive, but in the prime of his career when Vivaldi started his own creative output.

The concerti of Vivaldi were of profound influence, particularly since he successfully developed the Concerto Grosso into a virtuoso solo form that remains totally captivating to modern audiences. Georg Philipp Telemann (1681-1767) was also adept at this form, with many of his finest works in the genre written for two, three or four solo instruments. This practice fell out of favor after the Baroque period, with only isolated works by Mozart, Beethoven and Brahms, etc. still in the modern repertory. They were, however, a key part of the historical transition of the solo concerto. Distinguishing himself from Vivaldi, Telemann wrote double concertos for a dizzying array of instruments, most of which were likely performed in the secular "Collegium Musicum" that he directed in Hamburg.

## About the arranger

Bob Reifsnyder, a graduate of Interlochen Arts Academy, has two degrees from Juilliard and a Doctorate from Indiana University. As a trombone teacher, he has served on the faculties of the Juilliard Pre-College Division, Indiana University, Indiana State University, and Ithaca College. As a professional trombonist, he has been a member of the West Point band, the National Orchestra of New York, the Spoleto Festival orchestra, Goldman Band, Ringling Brothers, the German orchestras of Bielefeld, Kaiserslautern and Solingen, Terre Haute Symphony, Tri-Cities Opera, Cayuga Chamber Orchestra, Manitowoc Symphony and the Wisconsin Philharmonic. As a gig musician, he has appeared with the Metropolitan Opera, the orchestras of Wuppertal and Dusseldorf in Germany, L'Orchestre de la Suisse Romande, Chamber Orchestra of Lausanne, Fort Wayne Philharmonic, Syracuse Symphony, Binghamton Pops, Ithaca Opera, the Wisconsin orchestras of Sheboygan, Oshkosh, Green Bay and the Fox Valley Symphony.

## Notes for this arrangement

1. **Performance-** This volume was created to add to the public performance repertoire of the low brass choir. Ideally, the first tenor part should be performed on a smaller bore instrument, thus providing as much contrast of color as possible.
2. **Clef reading-** These arrangements will hopefully also serve as advanced clef practice for trombonists playing the top three parts. It is unfortunate that clef reading skills don't seem to be a priority for many contemporary trombone teachers, but the ability to transpose at sight remains a prerequisite for becoming an excellent professional musician. Please keep in mind that the first time one has to ask a conductor for a transposed part is likely the last time one will perform with that ensemble!
3. **Scoring-** When needed, the solo and tutti parts have been combined in these arrangements to allow the music to be performed by five players. There is also quite a bit of octave displacement to keep the individual parts within the comfortable range of the performing instruments and to establish the alto trombone as the highest voice. As much as possible, the solo parts have been distributed throughout the ensemble.
4. **Range-** The basic range of these transcriptions is from high D to low G, to accommodate a C tuba. These arrangements are also quite suitable for performance by a viola, two trombones, cello and string bass, which offers a wonderful chamber music experience for the trombonists involved.
5. **Tempi-** All tempi are suggestions, not requirements. They are based on three tenets of Baroque performance:
  - A, triple tempi are faster than duple tempi
  - B. music with quarter and half notes as the fastest value have faster tempi
  - C. music with eighth and sixteenth notes as the fastest value have slower tempi
6. **Dynamics-** Only three dynamic levels are used in these arrangements (mf,mp,p) and they are also suggestions as well. If one wants to expand the dynamic range a bit, there is certainly no issue with using "f,mp,pp" instead. The use of dynamics often indicates a contrast between passages originally scored for the solo instruments alone and those scored for everyone
7. **Breathing-** There are no breath marks in these transcriptions; that is perhaps the most personal decision a brass player ever makes. There are, however, notes left out in extended passages that would be otherwise impossible to perform well, hopefully in the most appropriate locations.

# Allegro from TWV52: Es1

$\text{♩} = 110$

6

12

19

26

31

39

*mf* *p*

45

*mp* *mf* *p*

56

*p* *mp* *mf*

62 

Trombone 1

# Largo from TWV52: Es1

Telemann  
Bob Reifsnyder

♩ = 50

5

Trombone 1

# Vivace from TWV52 Es1

Telemann  
Bob Reifsnnyder

♩. = 60

6

13

18

24

31

37

44

*mp* *mf* *p* *mp* *mf* *p* *mp*

52

## Allegro from TWV52 e3

Telemann  
Bob Reifsnyder

♩=110

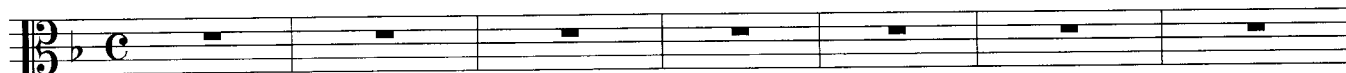

8

14

21

27

32

38

44

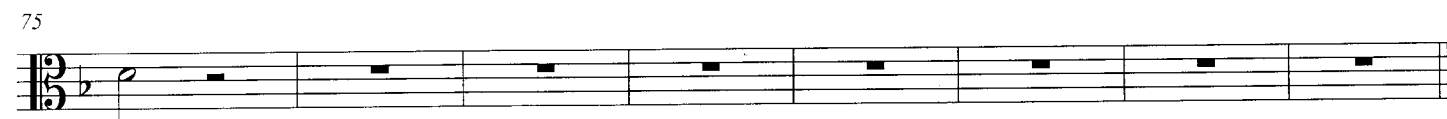
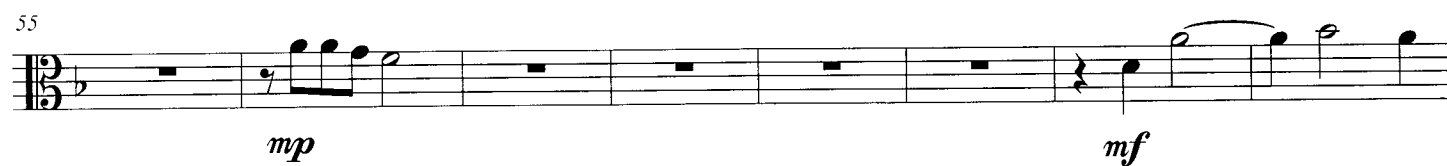

Trombone 1

Adagio from TWV52 e3

Telemann  
Bob Reifsnyder

♩ = 80

mp

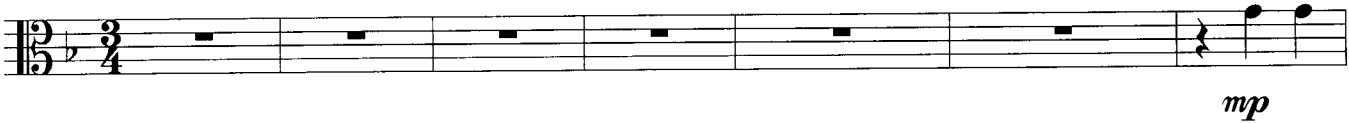

8

16

24

31

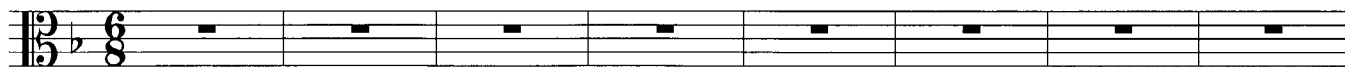

## Finale from TWV52 e3

Telemann  
Bob Reifsnyder = 70

9

16

22

29

35

41

47

54

*p*

63

*mf*

68

*mp*

75

*mf*

82

*p*

88

*mp*

94

*mf*

99

*mp*

105

*p*

*mf*

## Andante from TWV52 e4

Telemann  
Bob Reifsnyder $\text{♩} = 80$ 

*mf*

5

10

15

*mf*

20

25

*mf*

30

35

*mf*

©

40

45

*mp*

## Allegro from TWV52 e4

Telemann  
Bob Reifsnyder $\text{♩} = 90$ 

5

10

13

17

23

28

34

*mf*

*p*

*mp*

*p*

*mf*

*p*

*mp*

*mf*

*mf*

*mp*

38

42

46

Trombone 1

# Adagio from TWV52 e4

Telemann  
Bob Reifsnyder

♩ = 60

*mf* *p*

5 *mf* *p* *mf*

9 *mf*

13 *mf*

## Vivace from TWV52 e4

Telemann  
Bob Reifsnnyder

♩.=100

*p* *mf*

4

*p* *mf* ♩.=100

8

*mf* ♩.=100

13

♩.=100 ♩.=100

18

*p* ♩.=100

*mf* *mp*

23

♩.=100 ♩.=100

26

32

*mp*

## Vivace from TWV52 e4

 $\text{♩} = 100$ 

35

38

41

## Allegro from TWV52 F1

Telemann  
Bob Reifsnyder $\text{♩} = 90$ 

8 *mp*

12

16 *mf* *mp*

22 *p* *mp*

26 *mp*

30 *mf* *mp*

34

37

41

45

# Largo from TWV52 F1

 $d = 75$ [illegible]

31

35

39

43

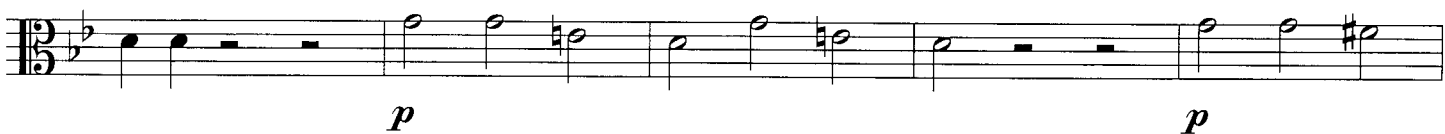

48

53

57

Trombone 1

# Finale from TWV52 F1

Telemann  
Bob Reifsnyder

♩ = 90

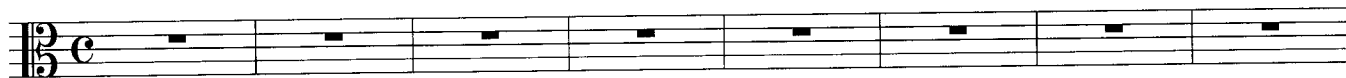

9

17

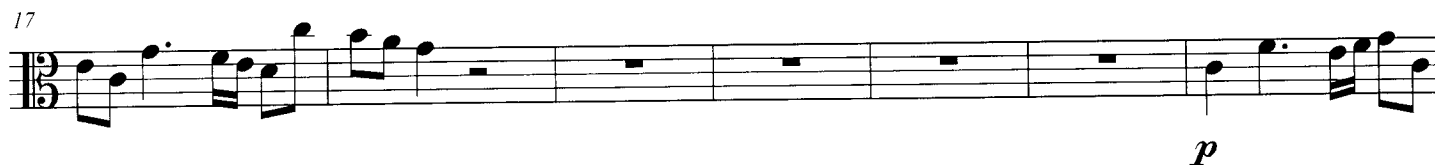

24

28

36

43

47

52

58

62

Trombone 1

# Andante from TWV52 F2

Telemann  
Bob Reifsnyder

$\text{♩} = 90$

8

*p*

12

20

*p*

25

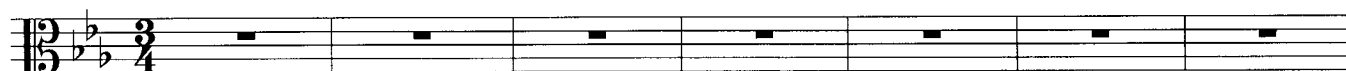

## Vivace from TWV52 F2

Telemann  
Bob Reifsnyder $\text{♩} = 100$ 

8

14

21

27

33

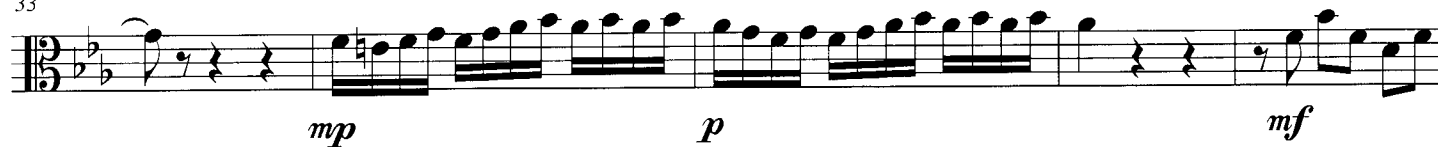

38

43

49

55

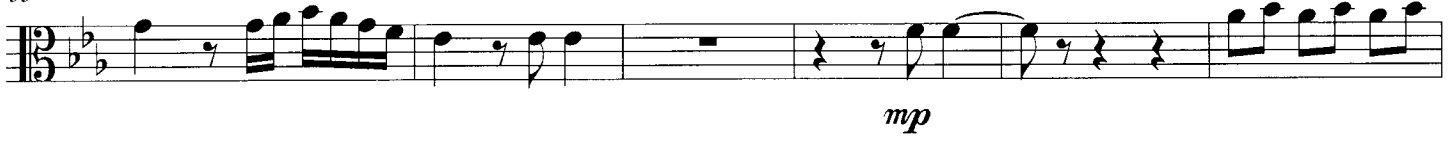

61

## Andante from TWV52 G3

Telemann

Bob Reifsnyder

 $\text{♩} = 70$ 

*mf*

4 *mp*

8 *mp* *mp*

13 *mp*

17 *mp*

21 *p* *mf*

## Vivace from TWV52 G3

Telemann

Bob Reifsnyder

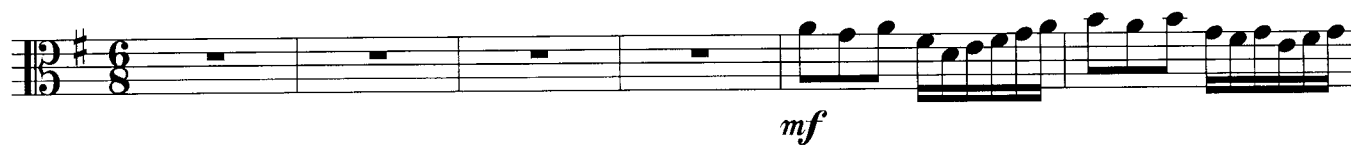
 $\text{♩} = 60$ 

7

13

20

27

34

41

# Largo from TWV52 D3

Telemann  
Bob Reifsnyder

$\text{♩} = 60$

*p* *mp*

5 *p* *mp* *p*

10

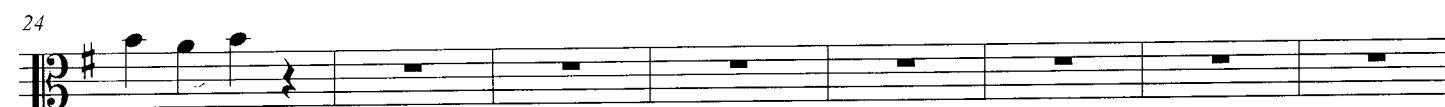

## Vivement from TWV52 D3

Telemann  
Bob Reifsnyder $\text{♩} = 110$ 

37 