

# Aria mit verschiedenen Veränderungen

## Goldberg - Variationen

### Violin

J. S. Bach - BWV 988

Arranged by Federico Sarudiansky

Aria

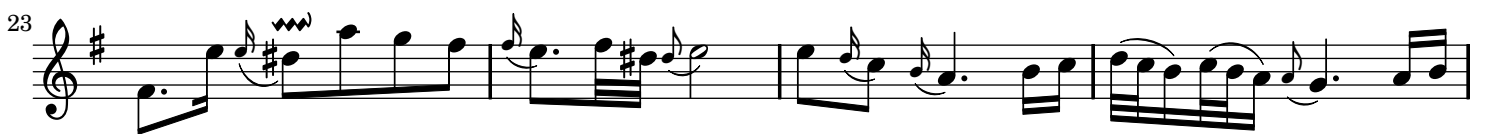
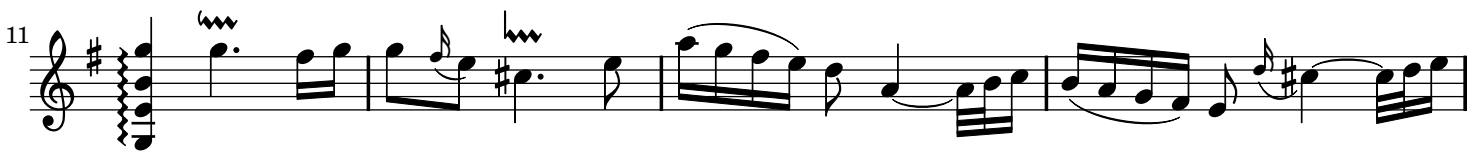

Version 1.0. (2010/01/31)

Copyright 2010 © Federico Sarudiansky

Licensed under a Creative Commons Attribution Share-Alike 3.0 licence

(<http://creativecommons.org/licenses/by-sa/3.0>)

Please communicate any performances, rehearsals, comments, suggestions, etc. to **fsarud at yahoo dot com** . If some public performance is going to take place, please send me a copy of a concert program by email or regular mail.

Variatio 1

Variatio 2

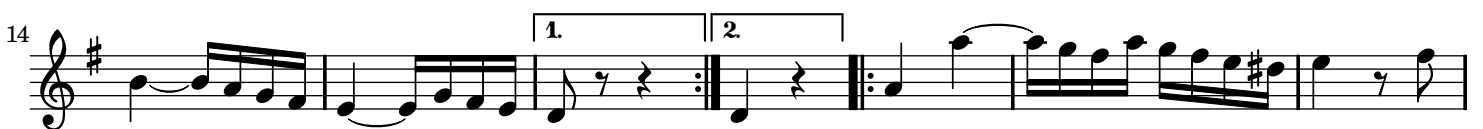

## Variatio 3 - Canone all'Unisono

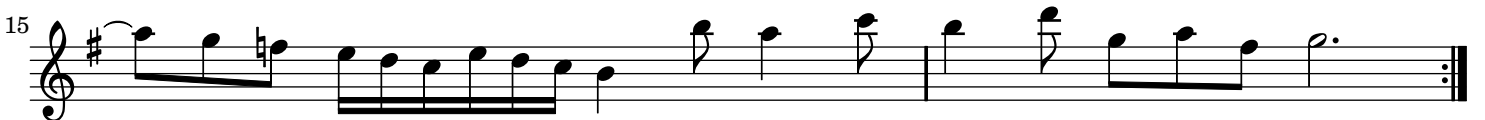

## Variatio 4

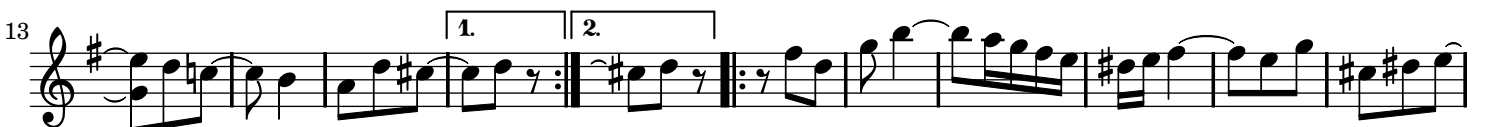

Variatio 5

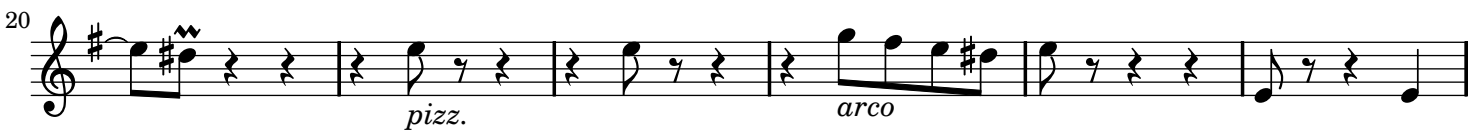

Variatio 6 - Canone alla Seconda

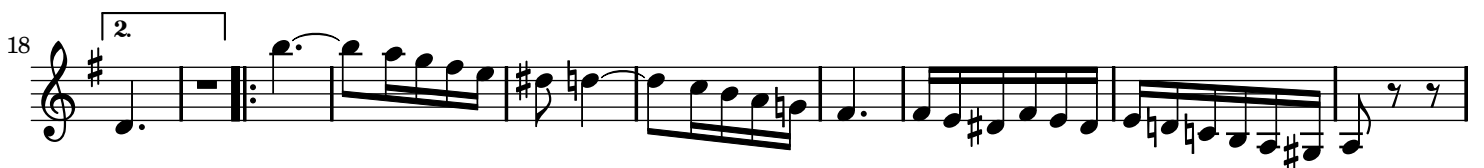
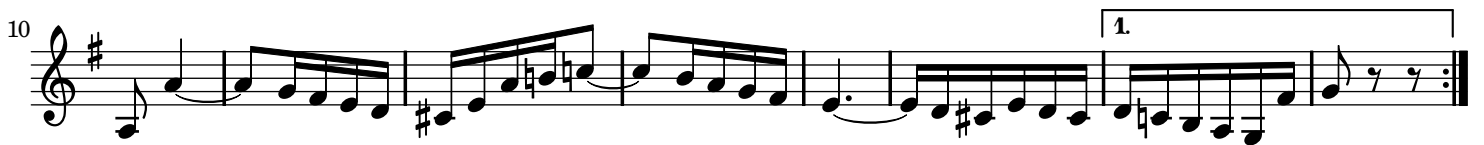
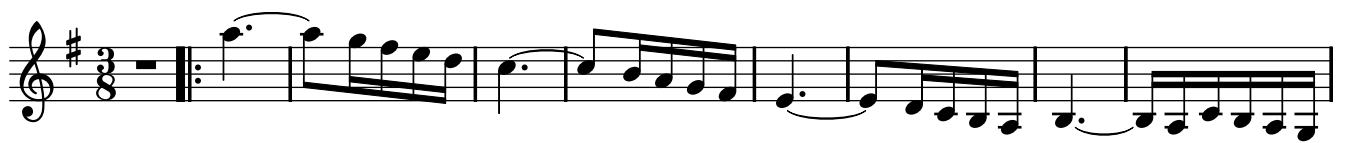

Variatio 7 - al tempo di giga

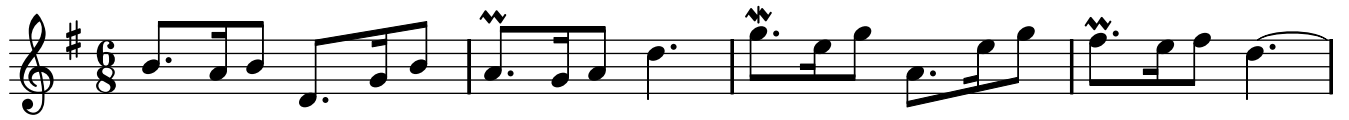

Variatio 8

12

15

18

23

27

30

## Variatio 9 - Canone alla Terza

4

7

10

13

Variatio 10 - Fughetta

Variatio 11

## Variatio 12 - Canone alla Quarta

Variatio 13

19

21

22

23

25

27

29

30

31

Variatio 14

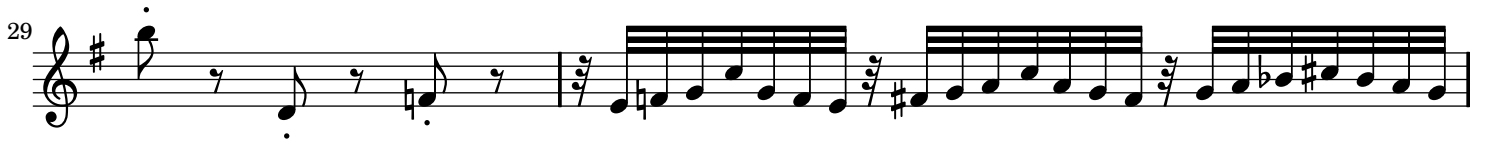

Variatio 15 - Canone alla Quinta - Andante

Variatio 16 - Overture

## Variatio 17

## Variatio 18 - Canone alla Sexta

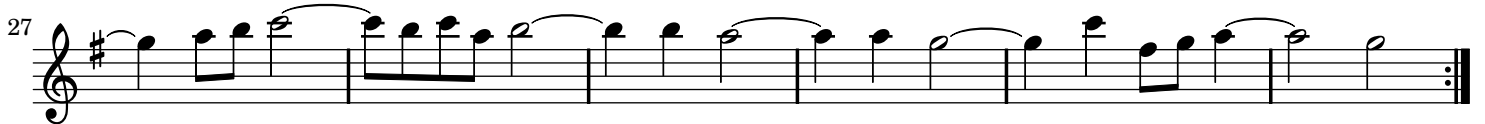

## Variatio 19

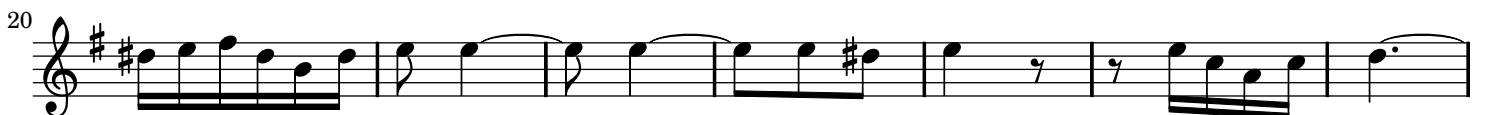
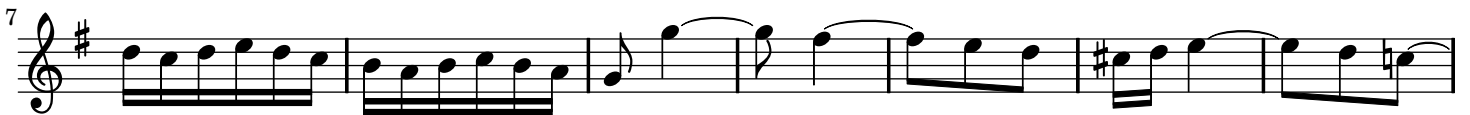

## Variatio 20

4 *pizz.* *arco*

7 *pizz.* *arco*

10

13

16 *pizz.*

19

22

25

27

30

## Variatio 21 - Canone alla Settima

## Variatio 22 - alla breve

## Variatio 23

Variatio 24 - Canone all'Ottava

Variatio 25 - Adagio

11

13

15

18

20

22

24

26

28

30

32

Variatio 26

## Variatio 27 - Canone alla Nona - TACET

## Variatio 28

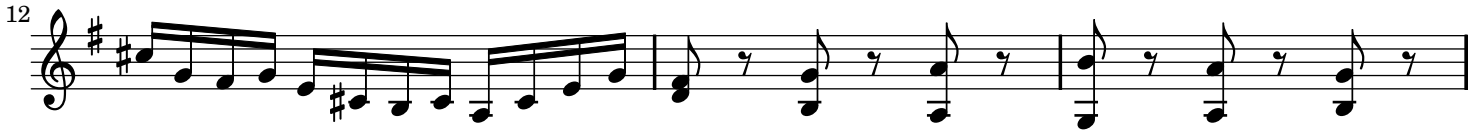

Variatio 29

Variatio 30 - Quodlibet

## Aria da capo

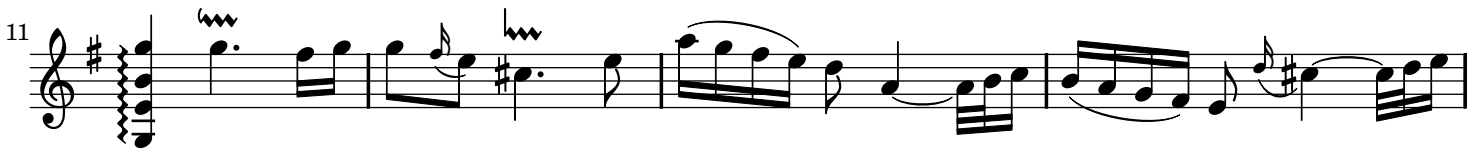

Fine