Fuga BWV543

Orig. in A-Moll

Joh. Seb. Bach

Bearbeitung - Anton Höger

dotted bows are bound in the original
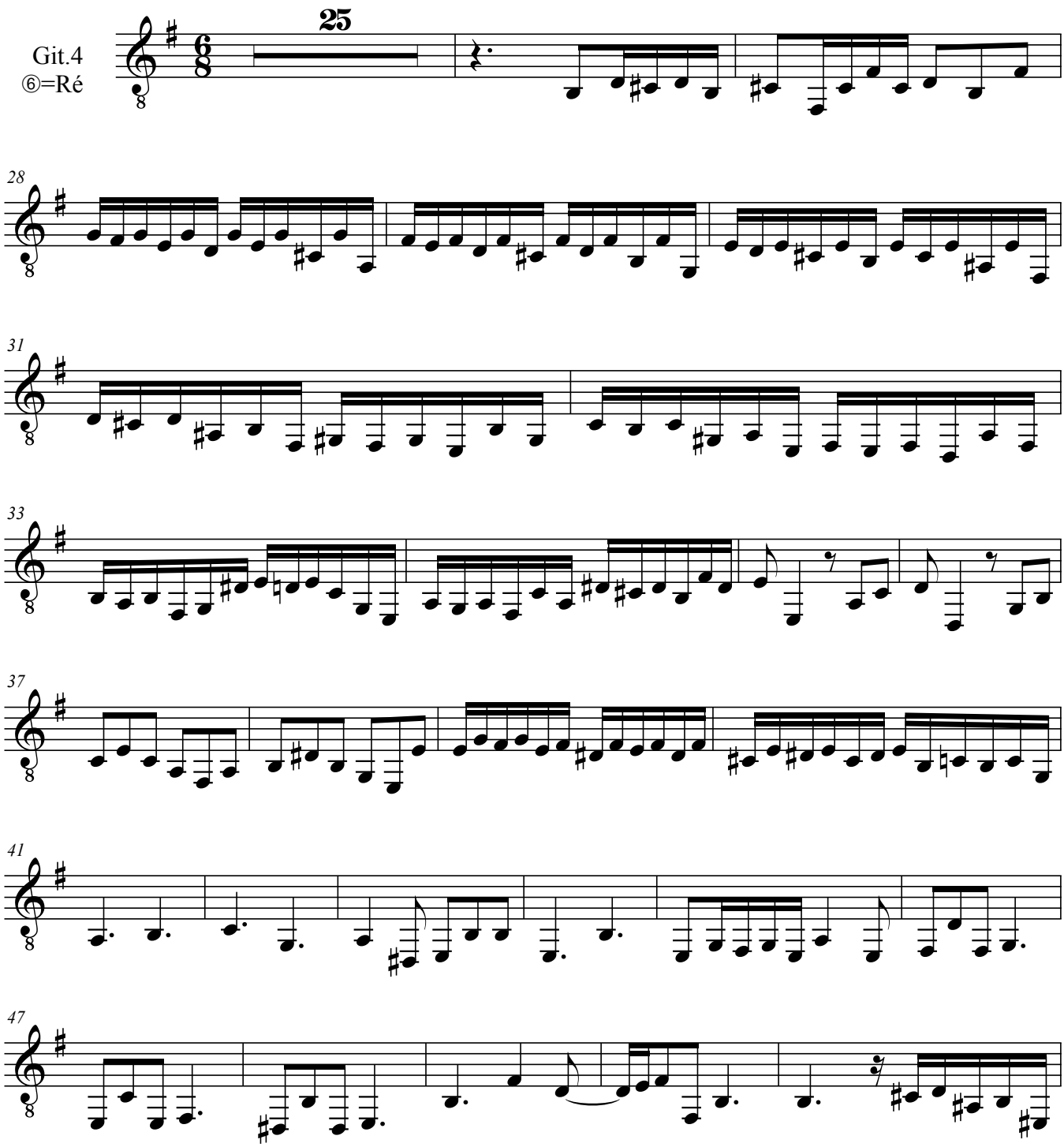
© by Anton Höger 2018
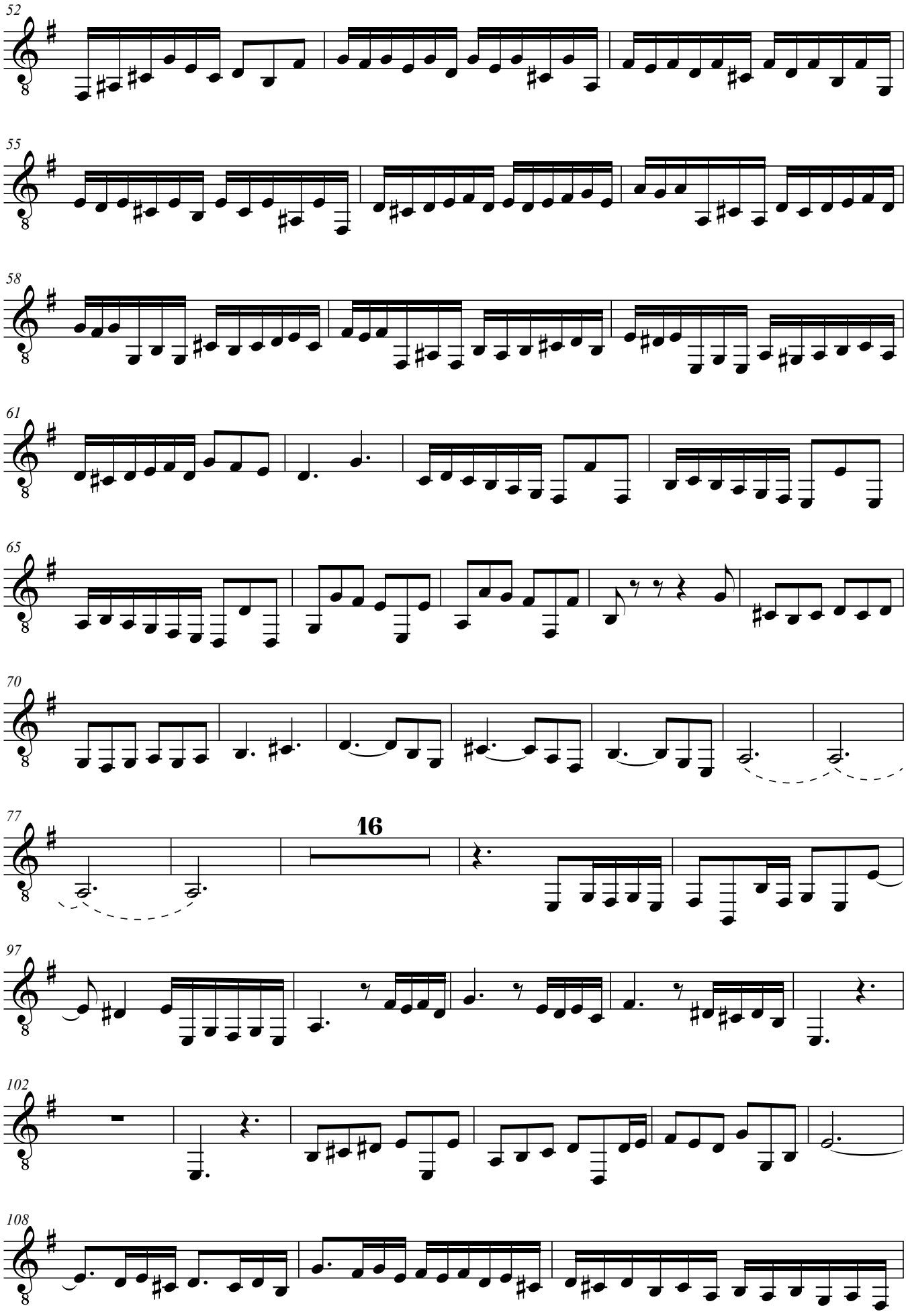
52
55
58
61
65
70
77
16
97
102
108
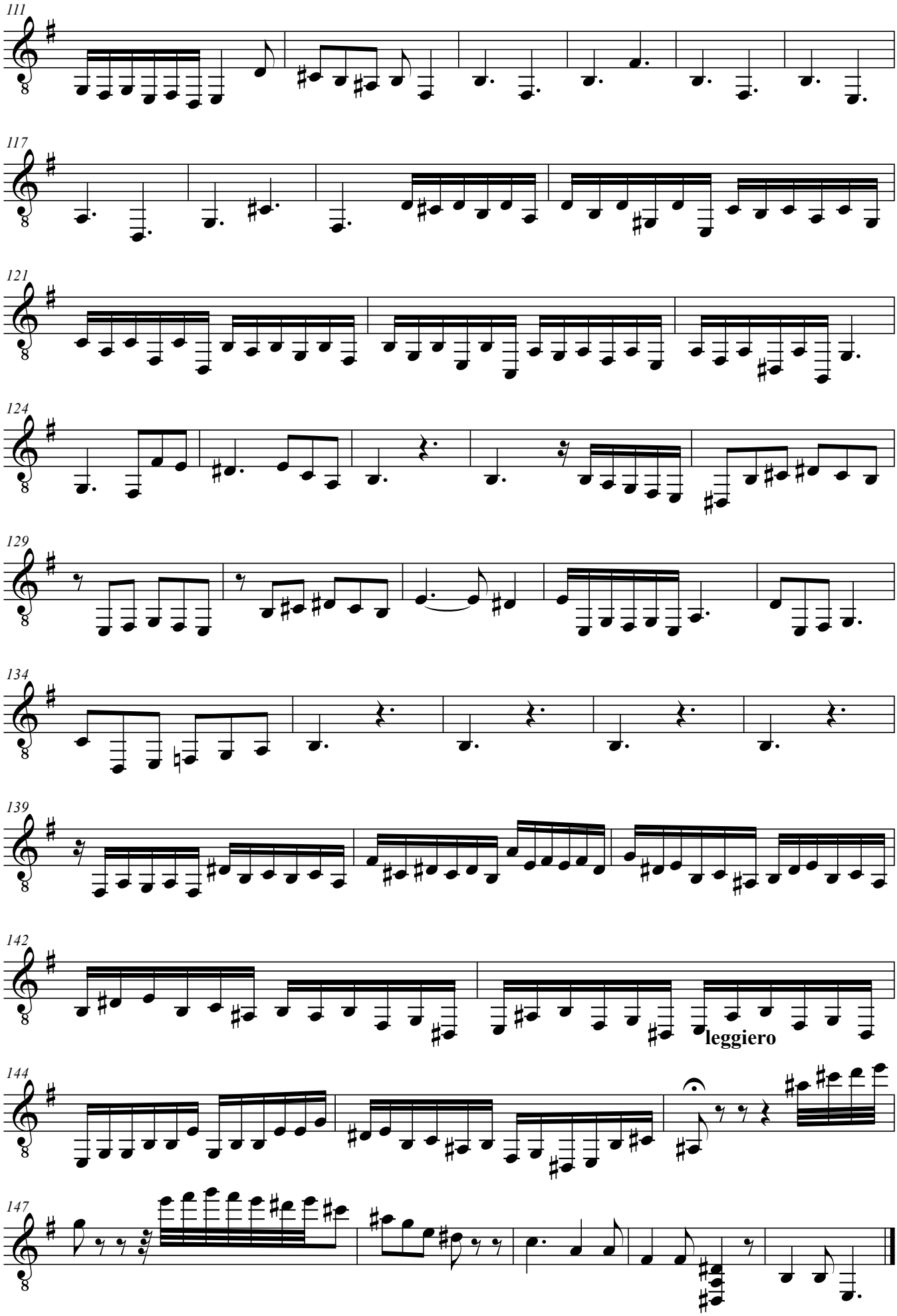
111
117
121
124
129
134
139
142
leggiero
144
147