

Harmoniemusik

zu Mozart's Oper "La Clemanza di Tito" KV 621

Quelle: Musikhandschriften der Universität Frankfurt am Main, Mus Hs 1146

Johann Stumpf

Nr. 1 Overture

Allegro

34 *p* **3**

42 *fp* *f*

48 *fp* *p* *f*

53 **8**

65

70

76 *f*

81 *p*

87 *f* *p*

92 *f* *fp* *fp* *fp* *fp*

98 *fp* *fp* *fp* *fp* *fp*

104 *f* *fp* *f*

109 *p*

114 *3*

122

128 *f* *3*

133 *3* *3*

138 *p* *f* *p*

143 *f* *3*

150 *cresc.* *f*

154

160

164 *3* *3* *3*

Nr.2 Arie "Willst zärtlich du mich finden"

Larghetto

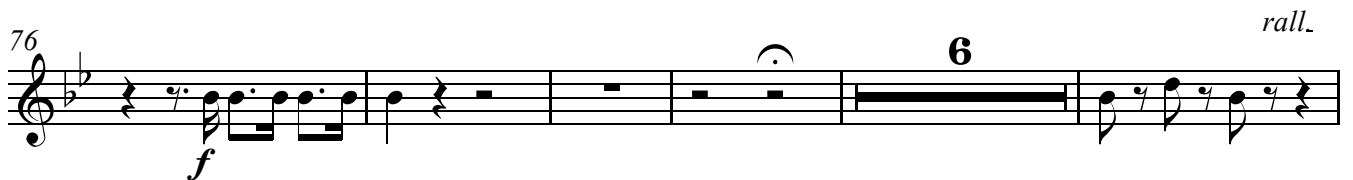
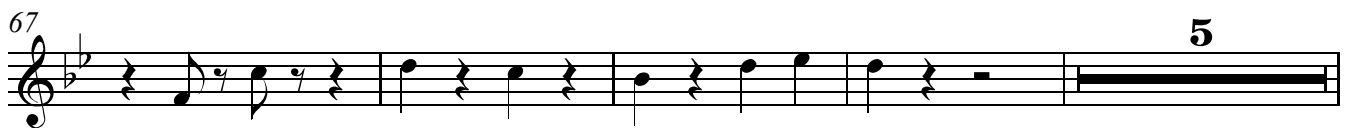
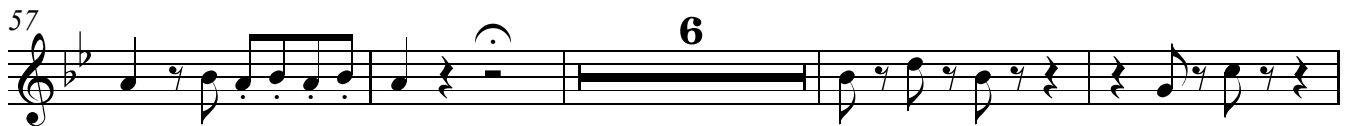
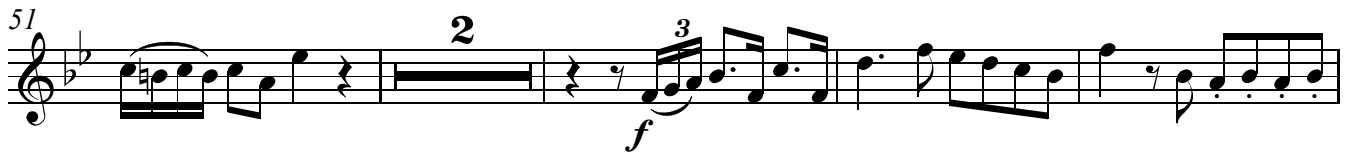
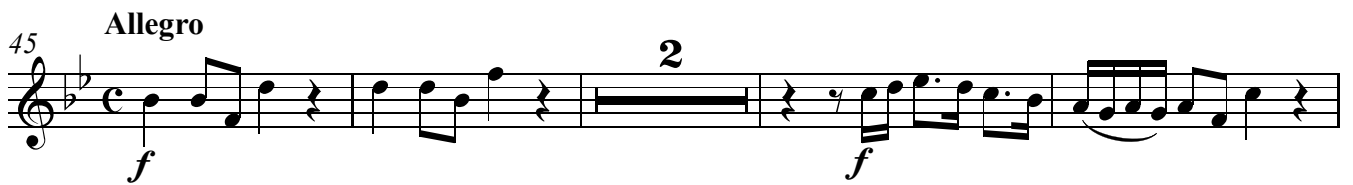

98 **6** *rall.*

cresc.

109 *a tempo*

f

114

p f p cresc.

119

f

Nr.3 Duetto "Lass mich die Hand dir drücken"

Adagio

4

f

10

f

16

f f p f p

Nr.4 Marcia

Maestoso

Nr.5 Coro "Bewahret große Götter"

Allegro

27

32

37

43

49

53

Nr.6 Aria "Der höchste Thron der Erde"

Andante

7

9

21

4

29

10

43

9

59

cresc. f