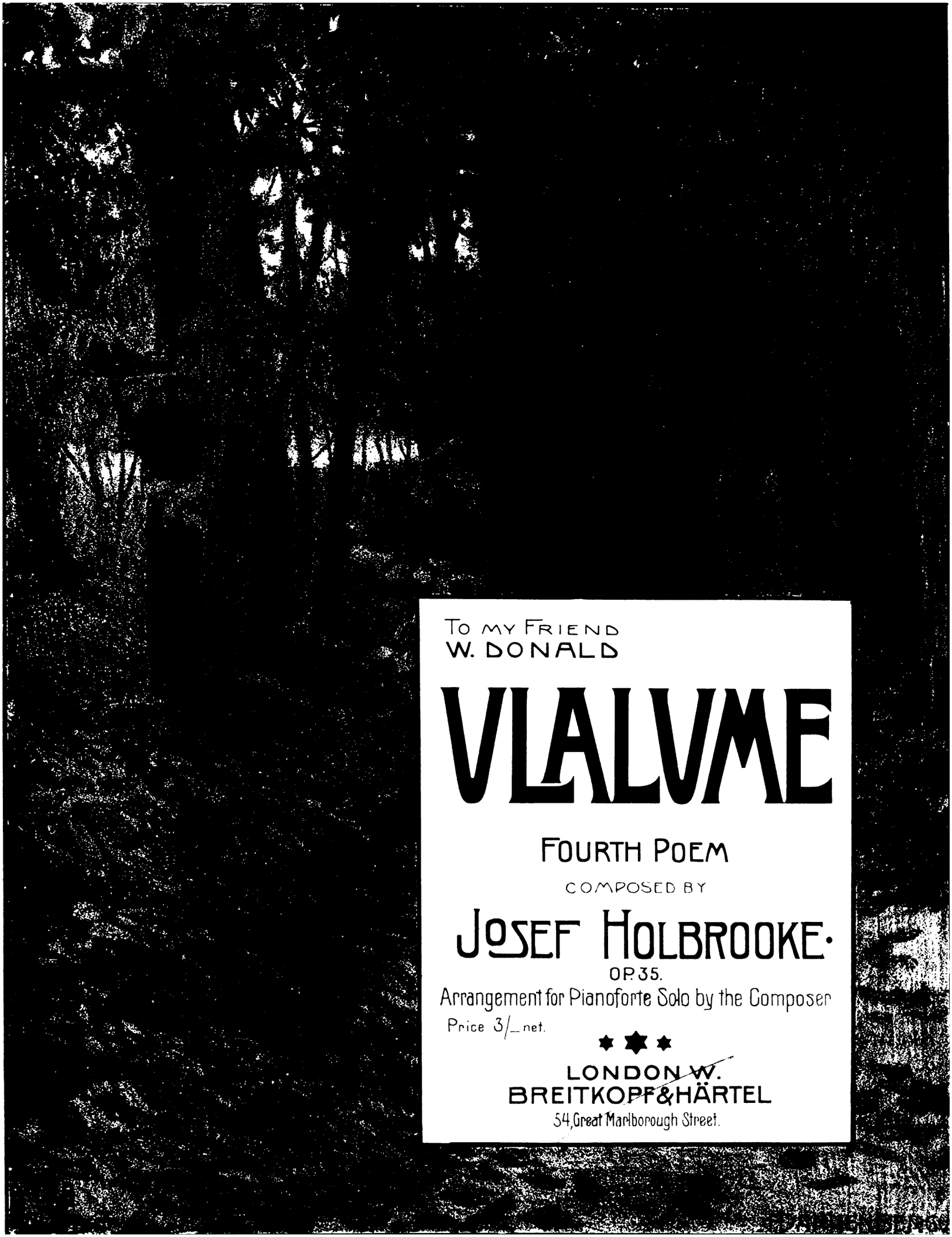

To my Friend
W. Donald

VLALVME

Fourth Poem

Composed by

Josef Holbrooke.

Op. 35.

Arrangement for Pianoforte Solo by the Composer

Price 3/_ net.

London W.
Breitkopf & Härtel
54, Great Marlborough Street.

MUSICAL WORKS
BY
JOSEF HOLBROOKE

1895—1904

Opus 1. 5 Anthems and Psalms.
Opus 2. 9 Pieces for the pianoforte.
Opus 3. 6 Violin and Piano pieces.
Opus 4. 10 Pieces for the Pianoforte.
Opus 5. Ballade and Legende for Violin and Pianoforte.
Opus 6. 2 Duets, 1. for Violin and Pianoforte,
2. for Clarinet and Pianoforte.
Opus 7. 6 Songs.
Opus 8. 5 Pieces for Mandoline and Pianoforte.
Opus 9. 5 Part-Songs and Glees.
Opus 10. 8 Character Pieces for Pianoforte.
Opus 11. 6 Songs.
Opus 12. 9 Violin and Pianoforte Character Pieces.
Opus 13. »Serenade« (No. 1) for String Orchestra.
Opus 14. 5 Songs.
Opus 15. Trio (No. 1) »Characteristic Pieces« for Piano, Violin and Violoncello.
Opus 16. Sextet (No. 1) for 2 Violins, 2 Violas and 2 Violoncelli. (Henry Vaughan.)
Opus 17. 6 Pieces for Pianoforte.
*Opus 18. 2 Suites for Pianoforte.
Opus 19. Poem (No. 1) for Grand Orchestra »The Raven« (E. A. Poe).
a. full score.
b. pianoforte arrangement.
Opus 20. Sextet (No. 2) for Strings and Pianoforte »Four Dances« (not for Pianoforte duet).
Opus 21. Symphonic Quartet (No. 1), (Mrs. Hemans).
Opus 22. Suite (No. 3) »Characteristic«, for string orchestra.
Opus 23. 5 Pieces for Violoncell and Pianoforte.
Opus 24. Suite (No. 4) for Grand Orchestra, »Pantomimic«.
a. for string orchestra (No. 3).
b. pianoforte solo.
Opus 25. Symphonic Trio (No. 2) for Pianoforte, Violin and Horn (Byron).
Opus 26. Concerto for Violoncello and orchestra or (Pianoforte).
Opus 27. Symphonic Quintet (No. 1 in G dur) for 2 Violins, Viola, Cello and Horn (Emerson).
Opus 28. Ouverture for Grand Orchestra, »The New Renaissance« (Wordsworth).
a. pianoforte arrangement.
Opus 29. Poem (No. 2) for Grand Orchestra, »Ode to Victory« (Byron).
a. Pianoforte arrangement for four hands.
Opus 30. 6 Songs.
Opus 31. Symphonic Quartet (No. 2) for Pianoforte, Violin, Viola and Cello (Byron).
Opus 32. Poem (No. 3) for Grand Orchestra, »The Skeleton in Armour« (Longfellow).
a. arrangement for pianoforte duet.
Opus 33. Sextet (No. 3, Prize) for Pianoforte, Flute, Oboe, Clarinet, Horn and Passoon.
Opus 33a. Miniature Suite (No. 5) for 5 wind instruments.
Opus 34. 5 Songs.
*Opus 35. Poem for Grand Orchestra (No. 4) »Ulalume« (E. A. Poe).
a. arrangement for Pianoforte.
Opus 36. Poem (No. 6.) for Pianoforte and Orchestra.
a. Pianoforte arrangement.
Opus 37. Suite (No. 6) for Grand Orchestra, »Bohemian«.
a. Pianoforte arrangement.
Opus 38. Suite (No. 7) for Grand Orchestra, »Dreamland«.
a. Pianoforte arrangement.
Opus 39. Poem (No. 7) for Grand Orchestra (and Chorus ad. lib.) »Ode to Byron« (Keats).
a. arrangement for Pianoforte.
Opus 40. 20 Variations (No. 1) for Grand Orchestra, on »Three Blind Mice«.
a. Pianoforte arrangement, 4 hands.
Opus 41. 5 Songs.
Opus 42. 10 Rhapsodie-Etudes for Pianoforte Solo.
Opus 43. Sextet (No. 4). »In Memoriam«, for Pianoforte, 2 Violins, Violoncello and Double Bass.
Opus 44. 3 Concert Waltzes for Grand Orchestra.
a. Pianoforte arrangement.
*Opus 45. Poem (No. 5) for Grand Orchestra, and Chorus (ad lib.) »Queen Mab« (Shakespeare).
a. arrangement for Pianoforte.
Opus 46. 6 Songs.
Opus 47. Poem (No. 8) for Grand Orchestra, »The Masque of the Red Death«. (E. A. Poe.)
a. Pianoforte arrangement, 4 hands.
Opus 48. 15 Variations (No. 2) for Grand Orchestra on »The Girl I Left Behind Me«.
a. arrangement for Military Band.
b. arrangement for Pianoforte.
Opus 49. Symphonic Quintet (No. 2) for Pianoforte, 2 Violins, Viola and Violoncello. (Shelley.)
Opus 50. Poem (No. 9) for Chorus and Grand Orchestra, »The Bells« (E. A. Poe).
a. Vocal Score.
Opus 51. 5 choral Songs.
Opus 52. Intermezzo for small Orchestra.
a. Pianoforte arrangement.
b. Marche »Nationale« for Grand Orchestra.
c. Pianoforte arrangement.
Opus 53. Variations (No. 3) for Grand Orchestra on »Auld Lang Syne«.
a. Pianoforte arrangement.
Opus 54. 5 Songs.
Opus 55. Dramatic Cantata, »Heaven and Earth« (Byron) for Soli, Chorus and Grand Orchestra.
a. Vocal Score.

* Published by Breitkopf & Haertel.

ULALUME.

THE skies they were ashen and sober;
The leaves they were crisped and sere—
The leaves they were withering and sere;
It was night in the lonesome October
Of my most immemorial year;
It was hard by the dim lake of Auber,
In the misty mid region of Weir—
It was down by the dank tarn of Auber,
In the ghoul-haunted woodland of Weir.

Here once, through an alley Titanic,
Of cypress, I roamed with my Soul—
Of cypress, with Psyche, my Soul.
These were days when my heart was volcanic
As the scoriac rivers that roll—
As the lavas that restlessly roll
Their sulphurous currents down Yaanek
In the ultimate climes of the pole—
That groan as they roll down Mount Yaanek
In the realms of the boreal pole.

Our talk had been serious and sober,
But our thoughts they were palsied and sere—
Our memories were treacherous and sere—
For we knew not the month was October,
And we marked not the night of the year—
(Ah, night of all nights in the year!)
We noted not the dim lake of Auber—
(Though once we had journeyed down here)—
Remembered not the dank tarn of Auber,
Nor the ghoul-haunted woodland of Weir.

And now, as the night was senescent
And star-dials pointed to morn—
As the sun-dials hinted of morn—
At the end of our path a liquescent
And nebulous lustre was born,
Out of which a miraculous crescent
Arose with a duplicate horn—
Astarte's bediamonded crescent
Distinct with its duplicate horn.

And I said—"She is warmer than Dian:
She rolls through an ether of sighs—
She revels in a region of sighs:
She has seen that the tears are not dry on
These cheeks, where the worm never dies,
And has come past the stars of the Lion
To point us the path to the skies—
To the Lethean peace of the skies—
Come up, in despite of the Lion,
To shine on us with her bright eyes—
Come up through the lair of the Lion,
With love in her luminous eyes"

But Psyche, uplifting her finger,
Said— "Sadly this star I mistrust—
Her pallor I strangely mistrust:—
Oh, hasten!—oh, let us not linger!
Oh, fly!—let us fly!—for we must."
In terror she spoke, letting sink her
Wings till they trailed in the dust—
In agony sobbed, letting sink her
Plumes till they trailed in the dust—
Till they sorrowfully trailed in the dust.

I replied—"This is nothing but dreaming:
Let us on by this tremulous light!
Let us bathe in this crystalline light!
Its Sibyllic splendour is beaming
With Hope and in Beauty to-night:—
See!—it flickers up the sky through the night!
Ah, we safely may trust to its gleaming,
And be sure it will lead us aright—
We safely may trust to a gleaming
That cannot but guide us aright,
Since it flickers up to Heaven through the night."

Thus I pacified Psyche and kissed her,
And tempted her out of her gloom—
And conquered her scruples and gloom;
And we passed to the end of a vista,
But were stopped by the door of a tomb—
By the door of a legended tomb;
And I said—"What is written, sweet sister,
On the door of this legended tomb?"
She replied—"Ulalume—Ulalume—
'Tis the vault of thy lost Ulalume!"

Then my heart it grew ashen and sober
As the leaves that were crisped and sere—
As the leaves that were withering and sere;
And I cried—"It was surely October
On *this* very night of last year
That I journeyed—I journeyed down here—
That I brought a dread burden down here!
On this night of all nights in the year,
Ah, what demon has tempted me here?
Well I know, now, this dim lake of Auber—
This misty mid region of Weir—
Well I know, now, this dank tarn of Auber,—
This ghoul-haunted woodland of Weir."

WRITTEN IN 1847. (EDGAR ALLAN POE.)

To **William Donald** - sincerely inscribed.

ULALUME.

(Fourth Poem.)

Edgar Allan Poe.

(First performed at the Queens Hall Symphony Concerts.)

Josef Holbrooke Op. 35a.

Time of Performance, 15 Minutes.

Adagio molto sostenuto.

a.) The skies they were ashen and sober; The leaves they were crisped and sere —

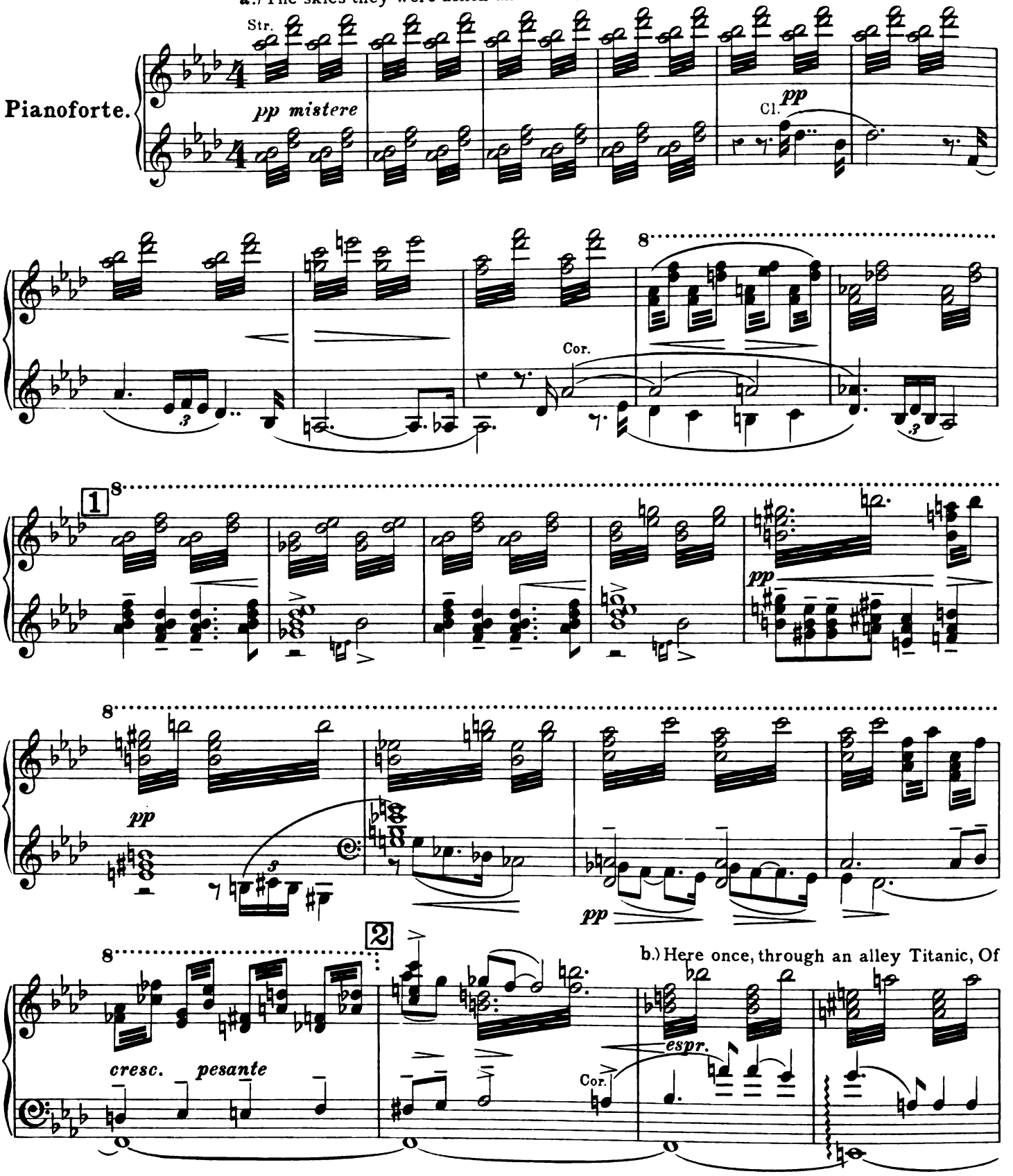

Copyright 1904, by Breitkopf & Härtel.
Printed by Breitkopf & Härtel, Leipzig.

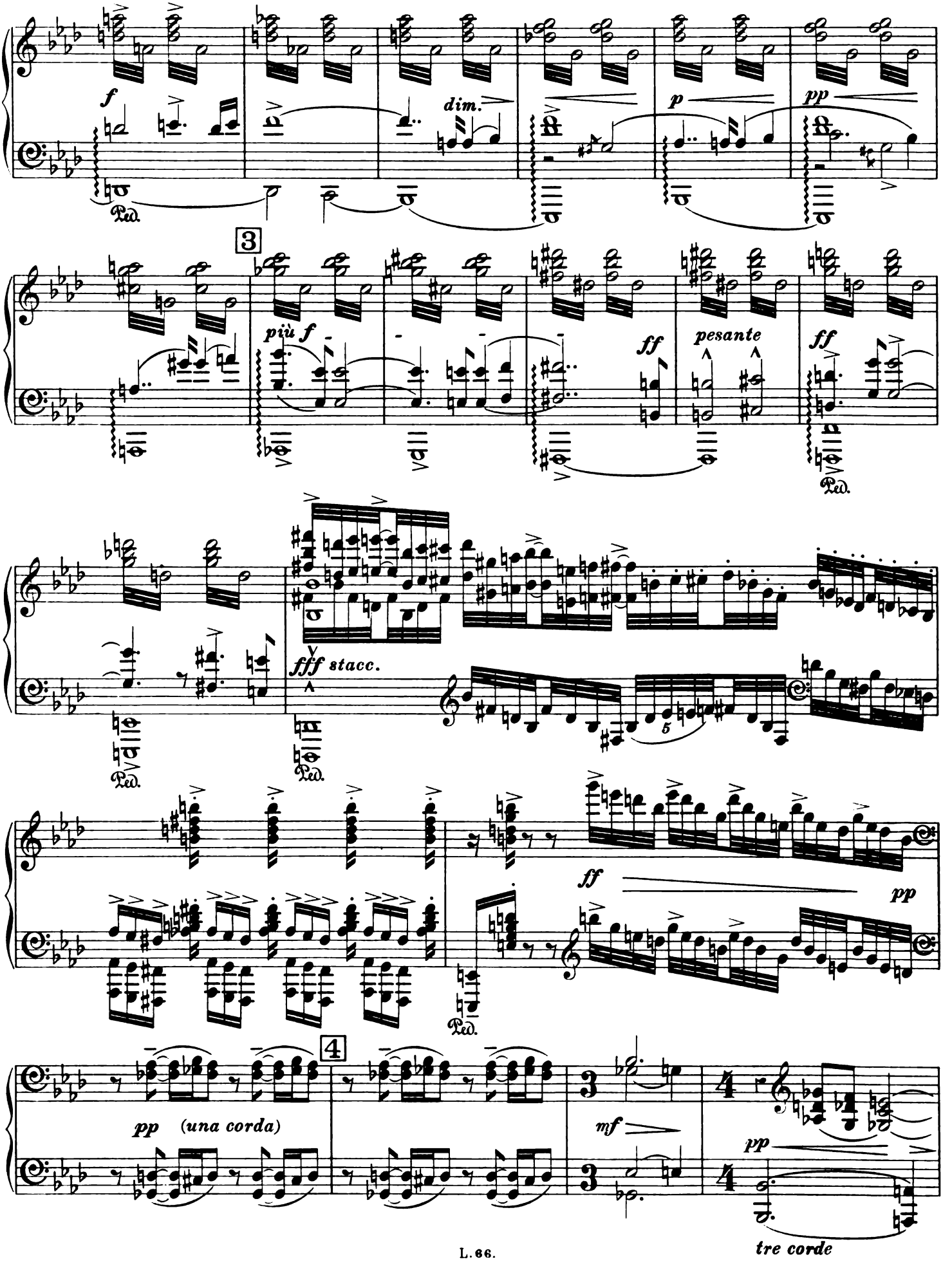
f
dim.
p
pp
Ped.
3
più f
ff
pesante
ff
Ped.
fff stacc.
Ped.
Ped.
ff
pp
4
pp (una corda)
mf
pp
tre corde

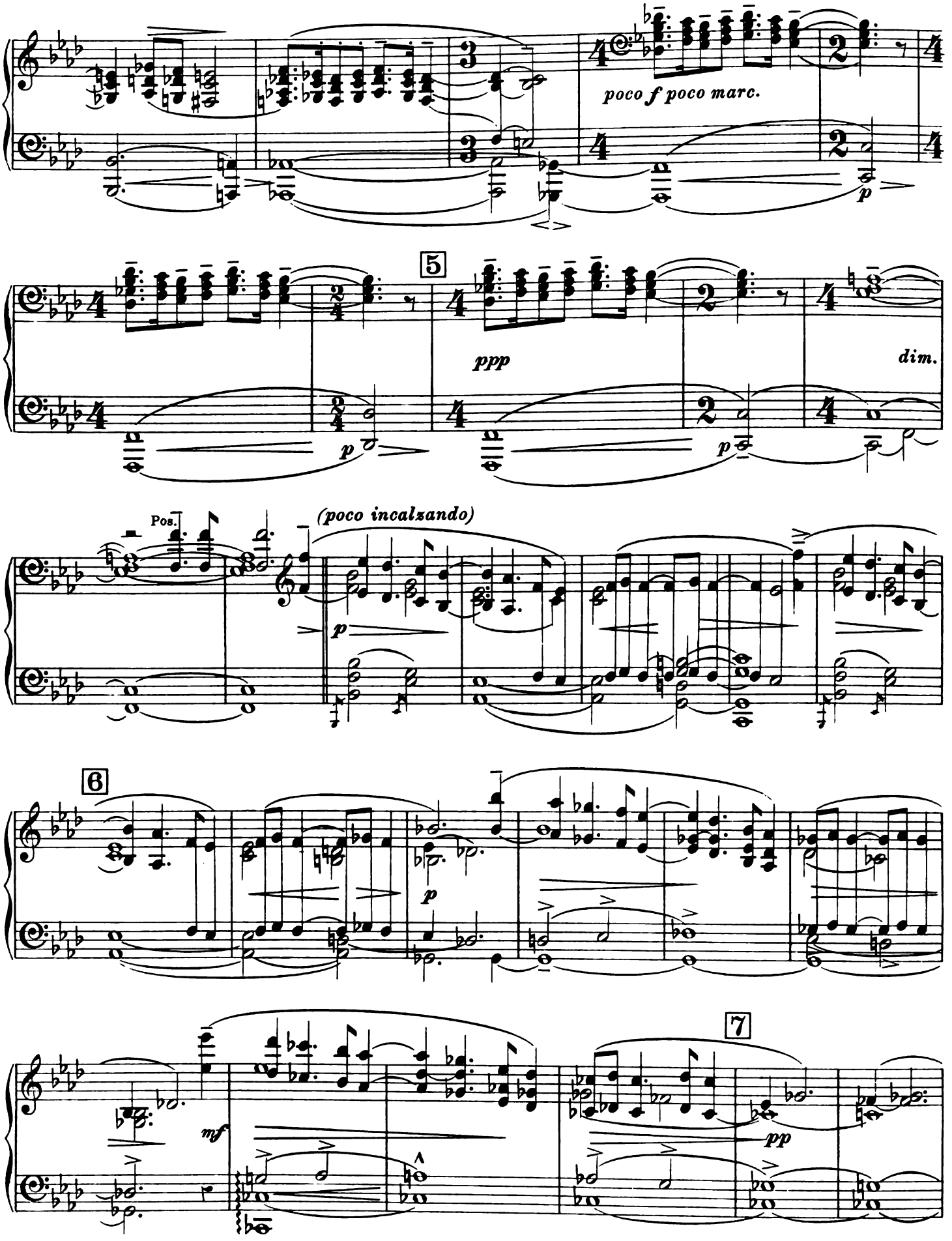
poco f poco marc.
p
5
ppp
dim.
p
Pos.
(poco incalzando)
p
6
p
mf
7
pp

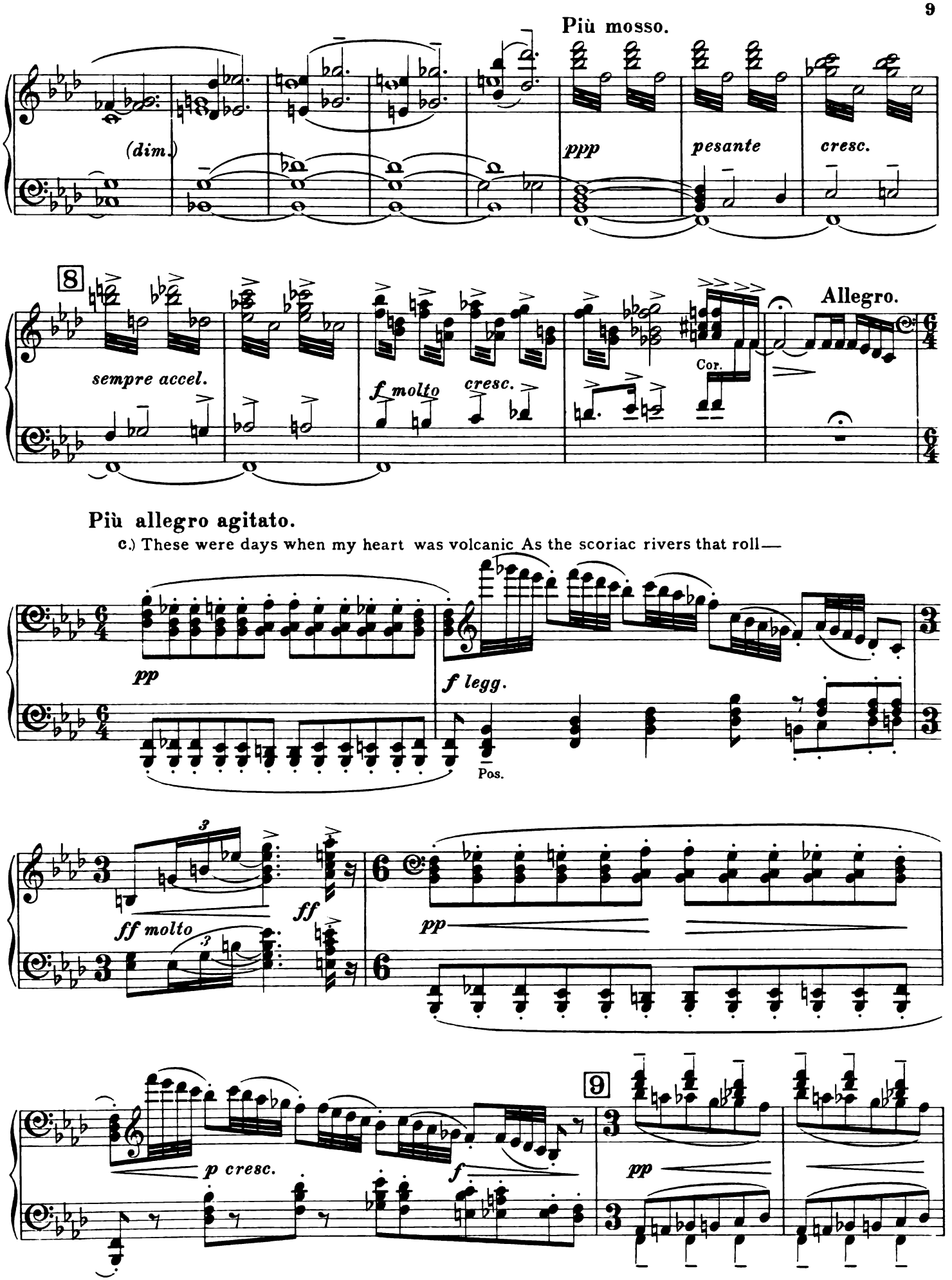
Più mosso.
(dim.)
ppp
pesante
cresc.
8
sempre accel.
f molto
cresc.
Cor.
Allegro.
Più allegro agitato.
c.) These were days when my heart was volcanic As the scoriac rivers that roll—
pp
f legg.
Pos.
ff molto
ff
pp
p cresc.
f
9
pp

fz *p legg.*

f *p cresc.* *f*

d.) Our talk had been serious and sober, But our thoughts they were palsied and sere

Fg.

pp lugubre tenuto *pp*

Fl.

10

sf *pf*

p *f* *ff*

pp

legg.

molto *ff*

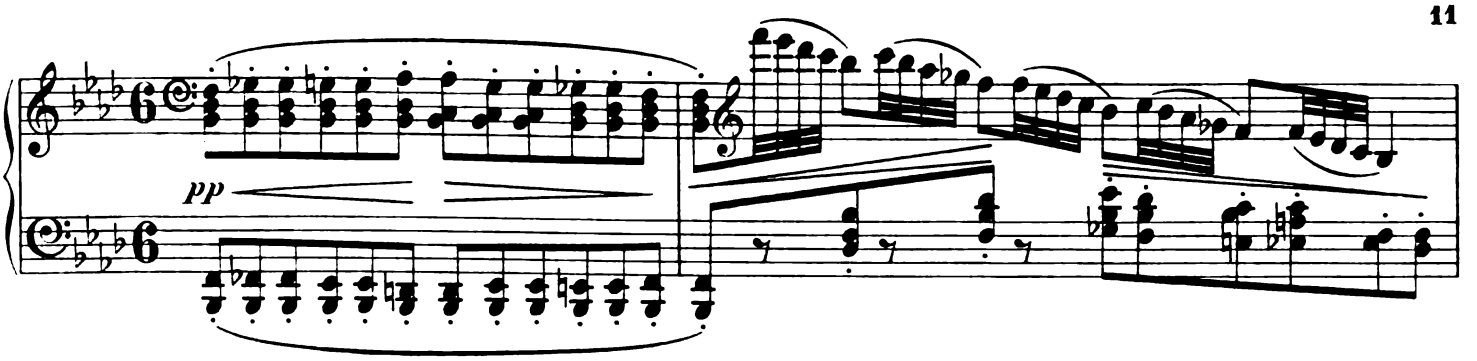

e.) And now, as the night was senescent And star-dials pointed to morn —

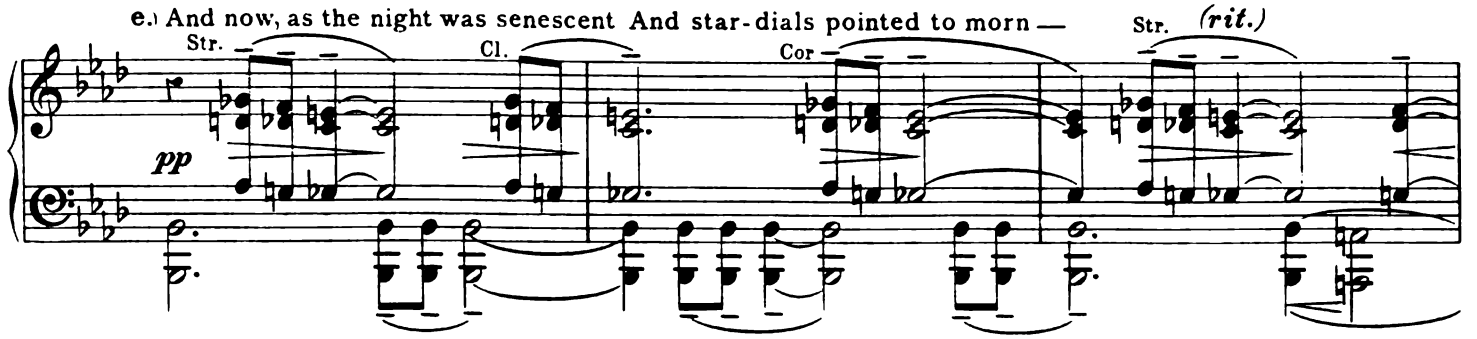

At the end of our path a liquescent And nebulous lustre was born,

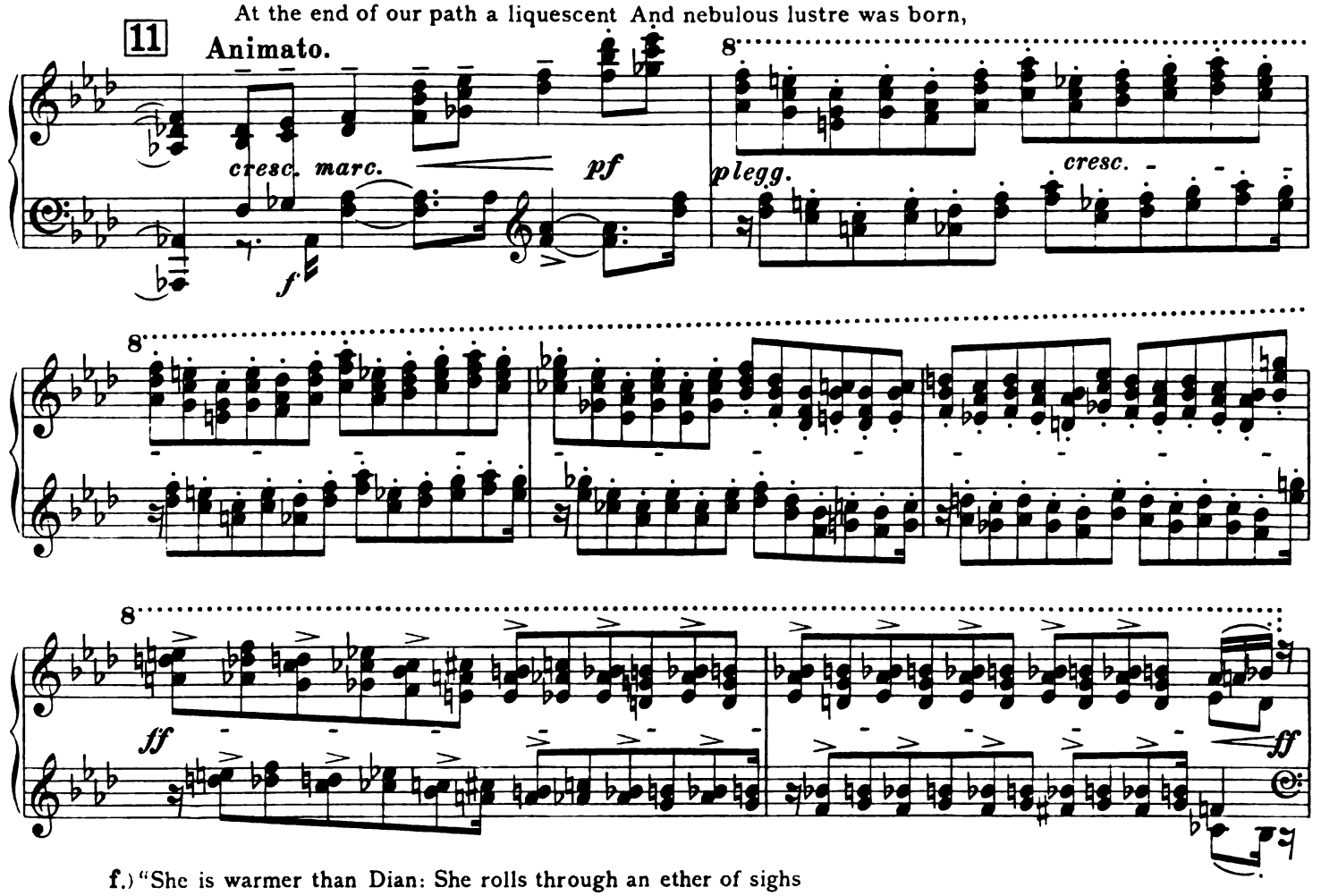

f.) "She is warmer than Dian: She rolls through an ether of sighs

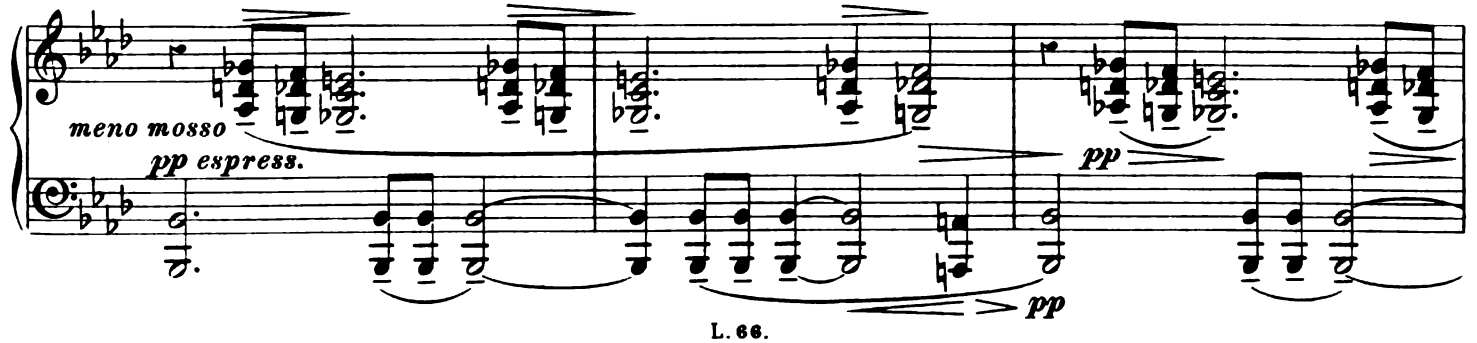

12

Più mosso.

pp

ff marc.

Cor.

p *cresc.*

g.) But Psyche, uplifting her finger, Said "Sadly this star I mistrust, Oh, hasten! oh let us not linger! let us

f cresc. molto

f

f

Ped.

fly! for we must!"

ffz *fff* *fuoco*

ff

13

fff Cor.

Fg

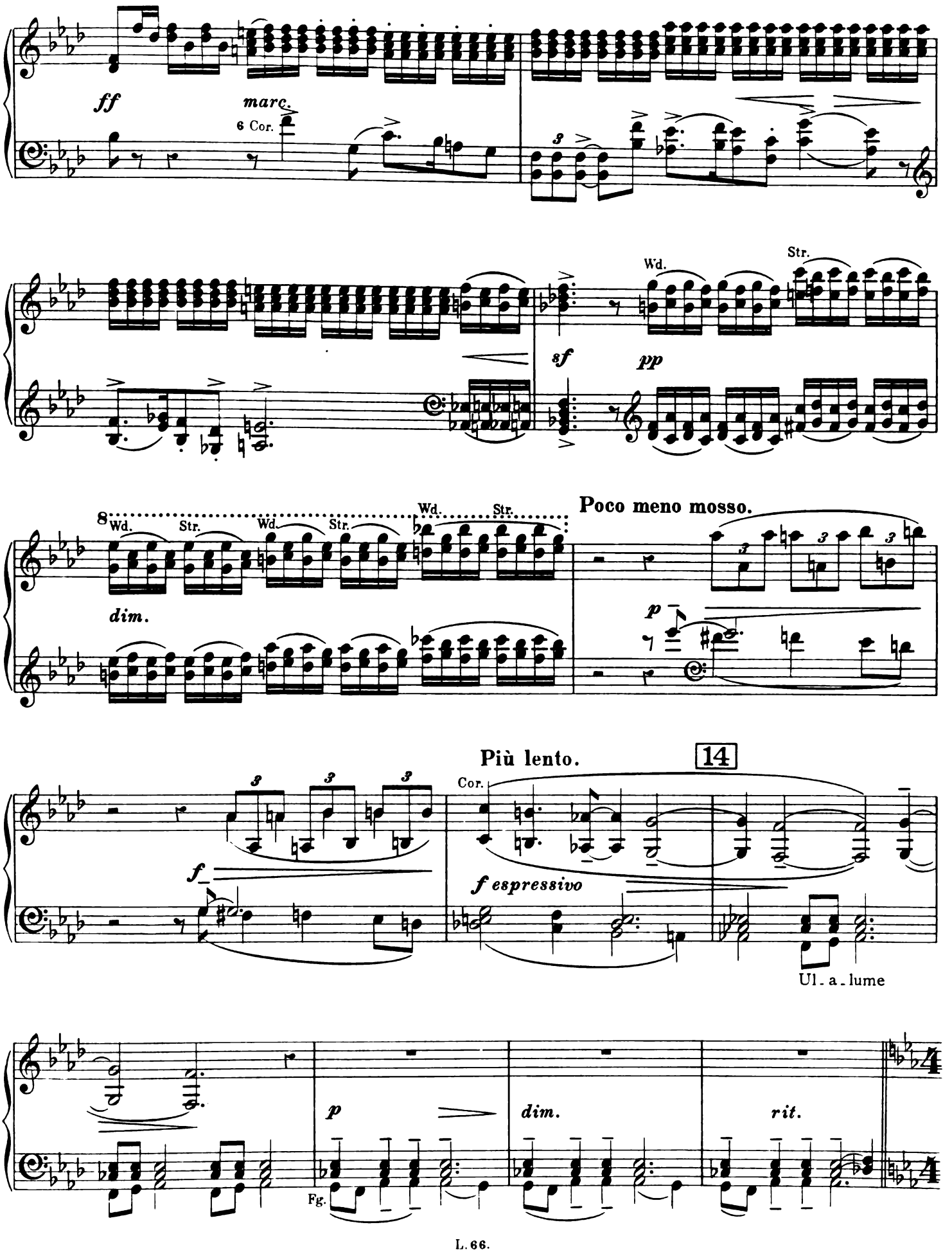
ff
marc.
6 Cor.
sf
pp
Wd.
Str.
dim.
Poco meno mosso.
p
Più lento.
14
Cor.
f
f espressivo
Ul - a - lume
p
dim.
rit.
Fg.

Più andante.

h.) This is nothing but dreaming: Let us on by this tremulous light! Its Sibyllic splendour is beaming With Hope

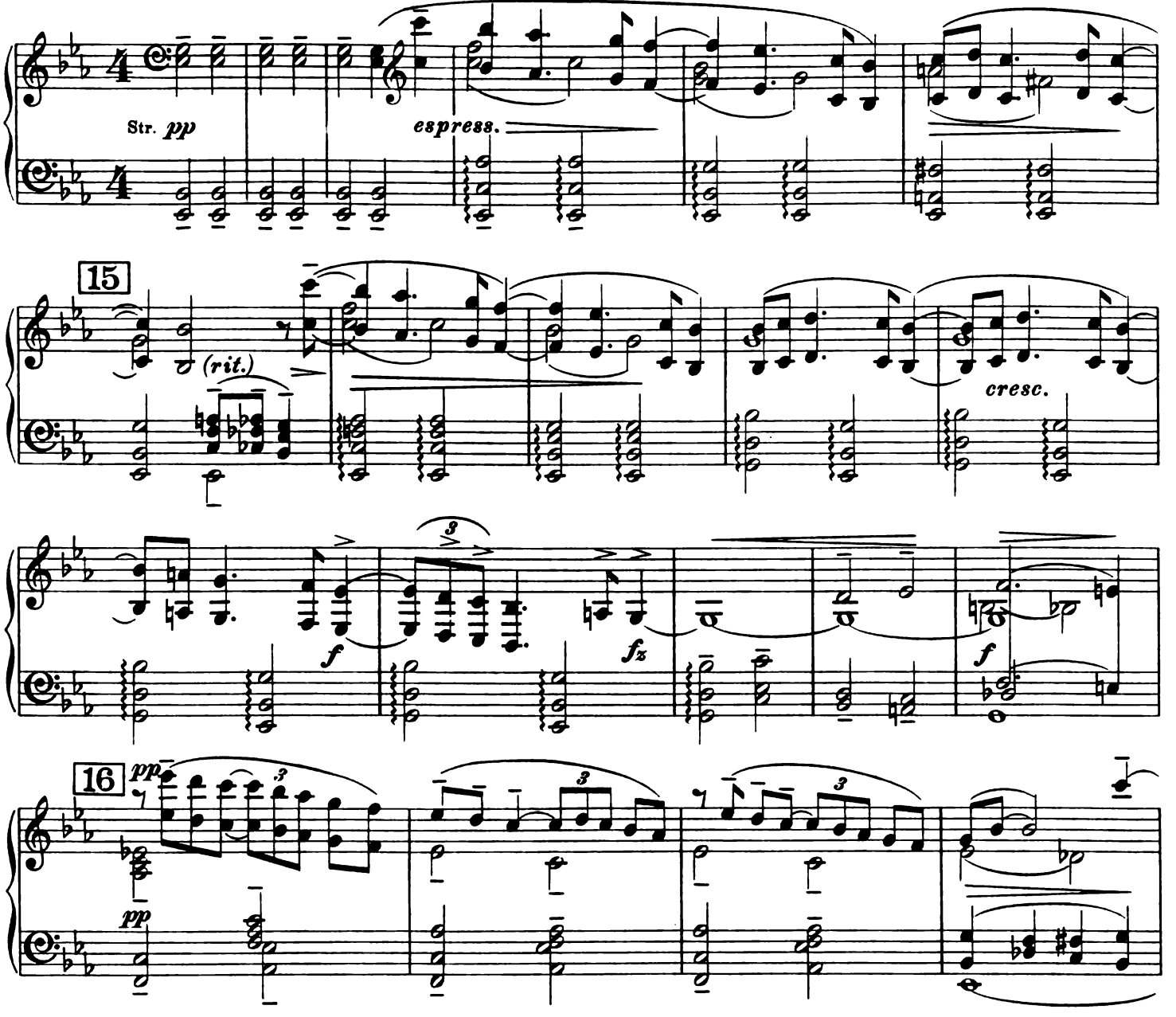

i.) Thus I pacified Psyche and kissed her, And tempted her out of her gloom —

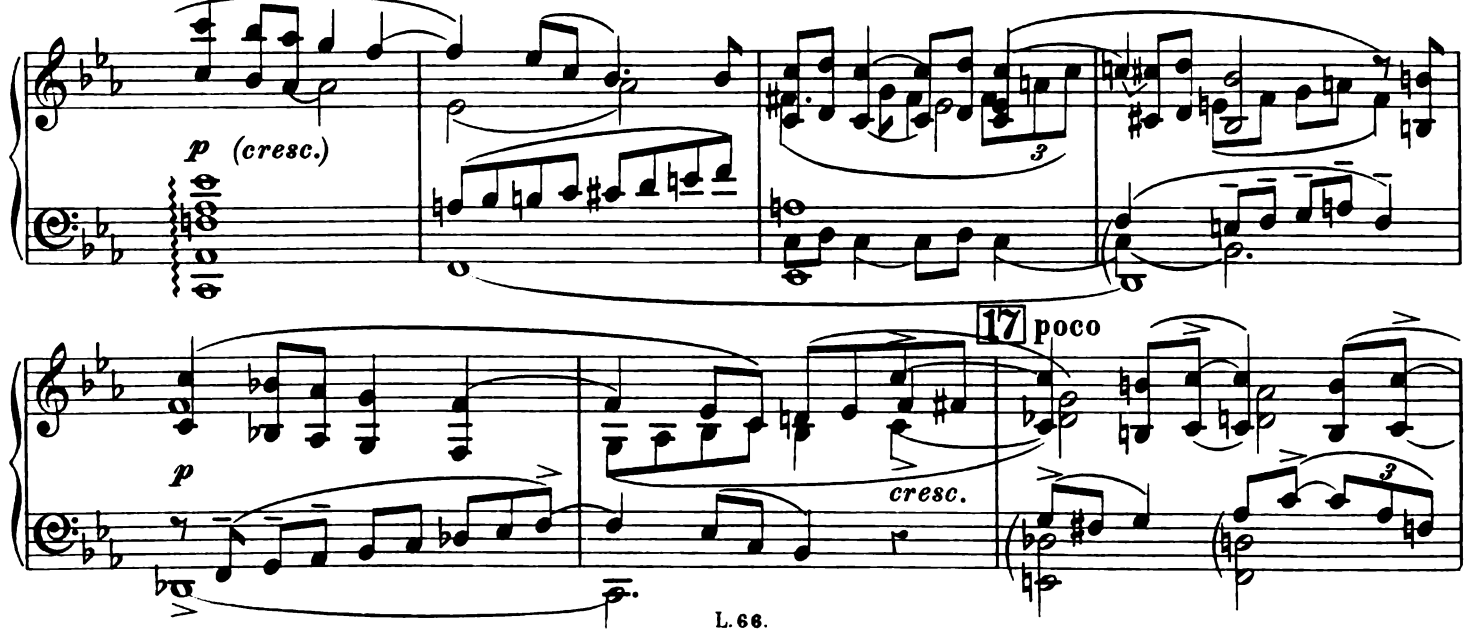

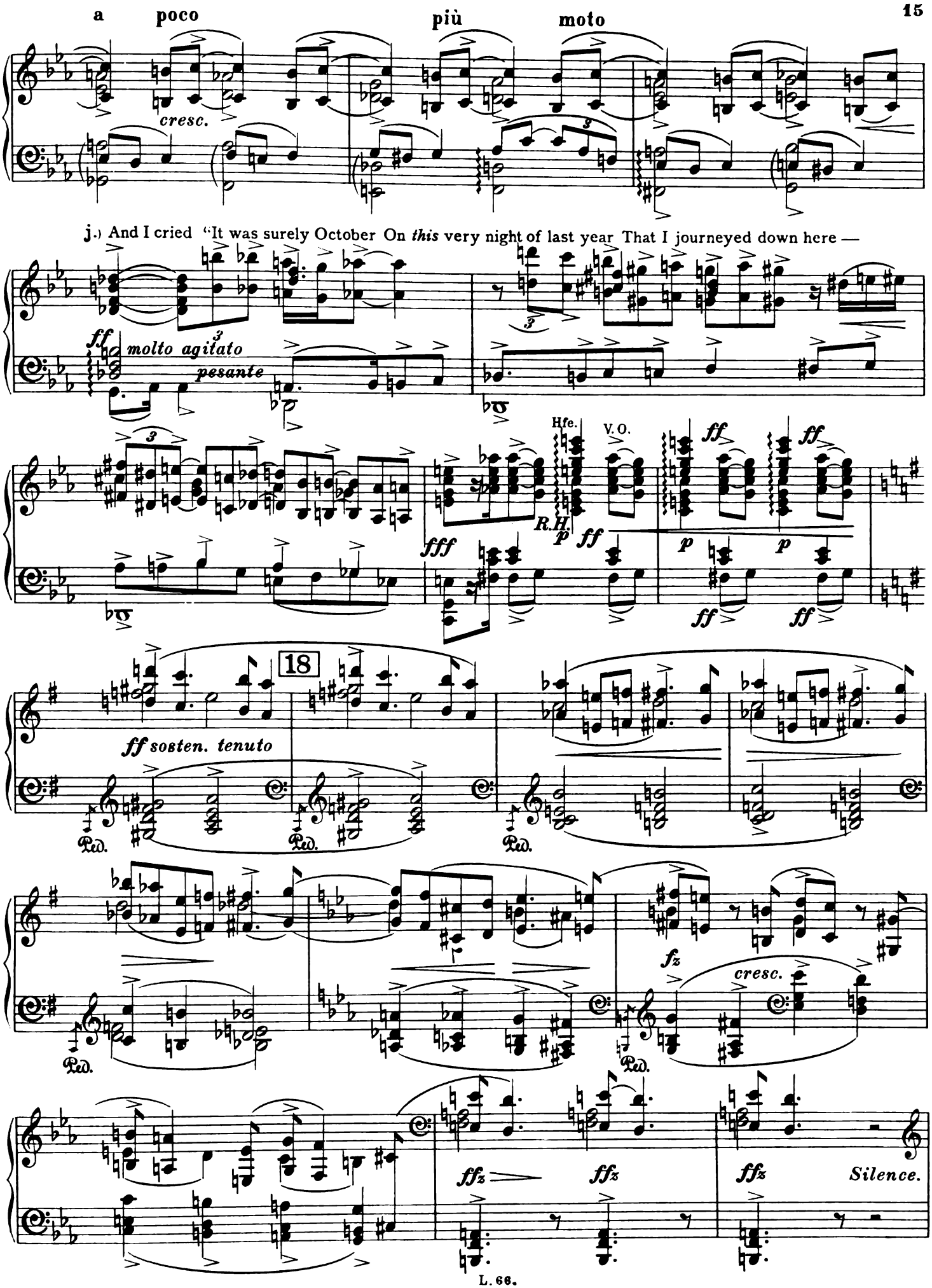
a poco più moto
cresc.
j.) And I cried "It was surely October On *this* very night of last year That I journeyed down here —
ff molto agitato
pesante
Hfe.
V.O.
R.H.
fff
p
ff
18
ff sosten. tenuto
Ped.
fz
cresc.
ffz
Silence.

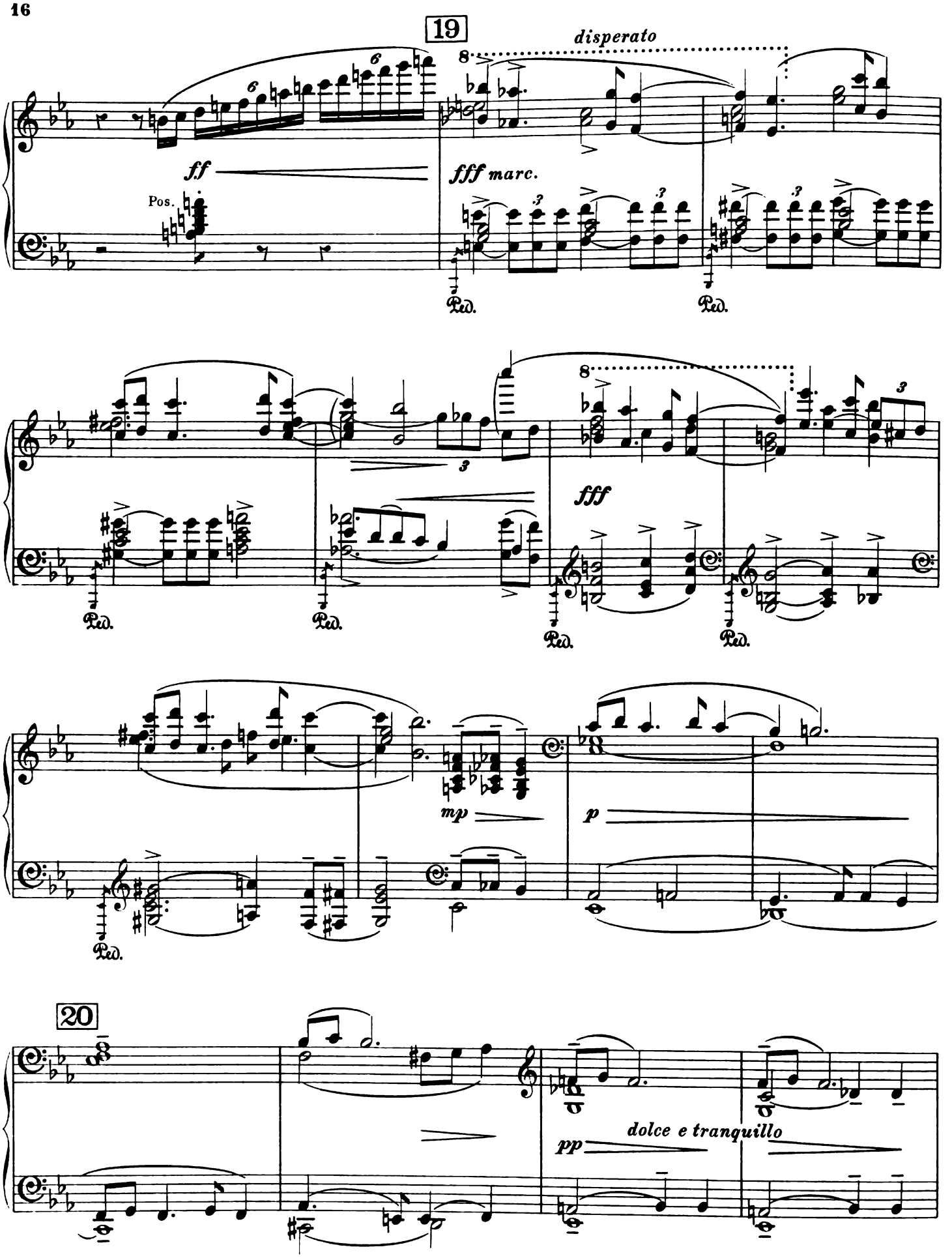
19
disperato
ff
fff marc.
Pos.
Ped.
fff
mp
p
20
pp
dolce e tranquillo

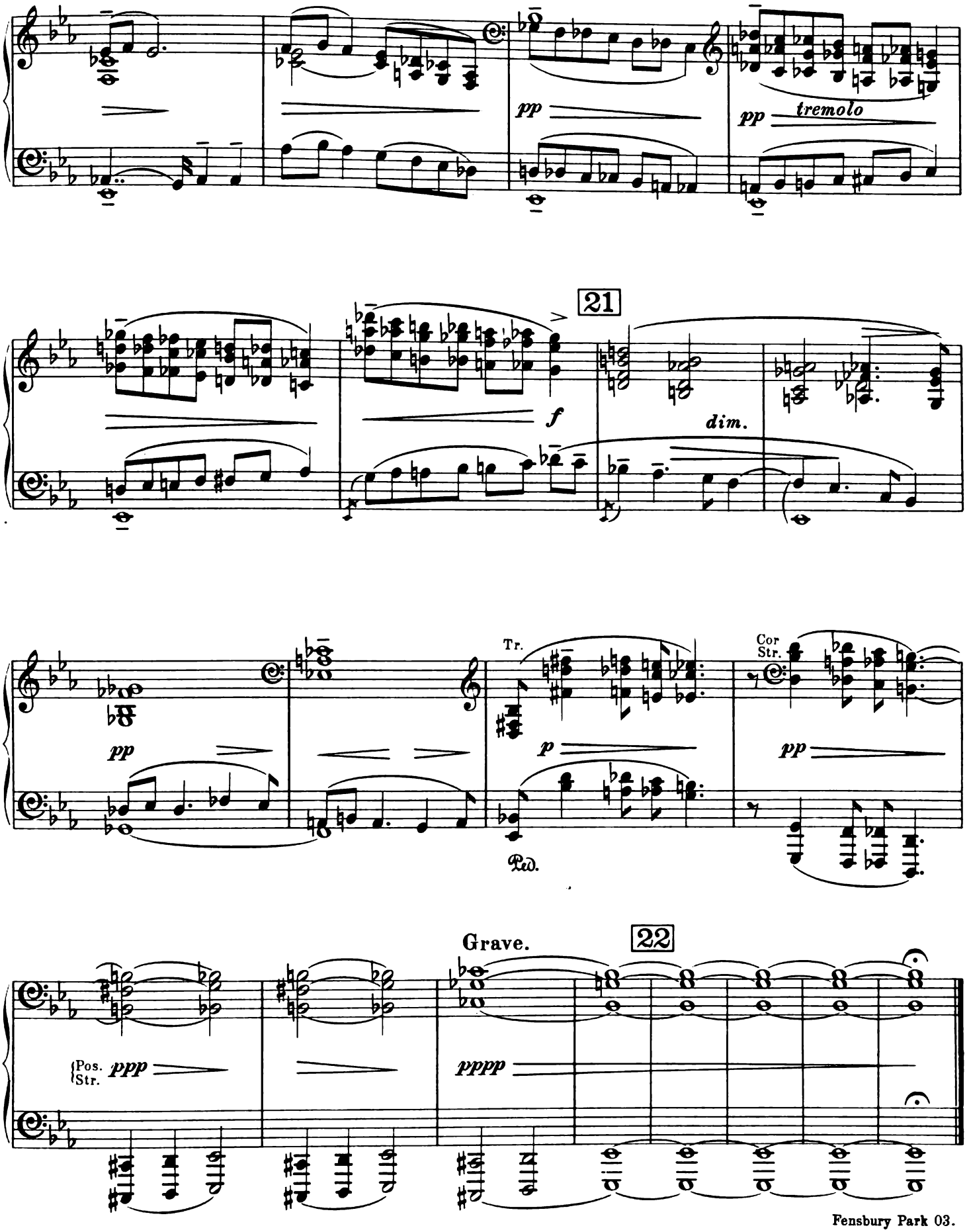
pp
pp tremolo
21
f
dim.
Tr.
Cor
Str.
p
pp
Ped.
Grave.
22
Pos.
Str.
ppp
pppp