Oboe

Trans. by William Meredith

Visi d'Arte

from "Tosca"
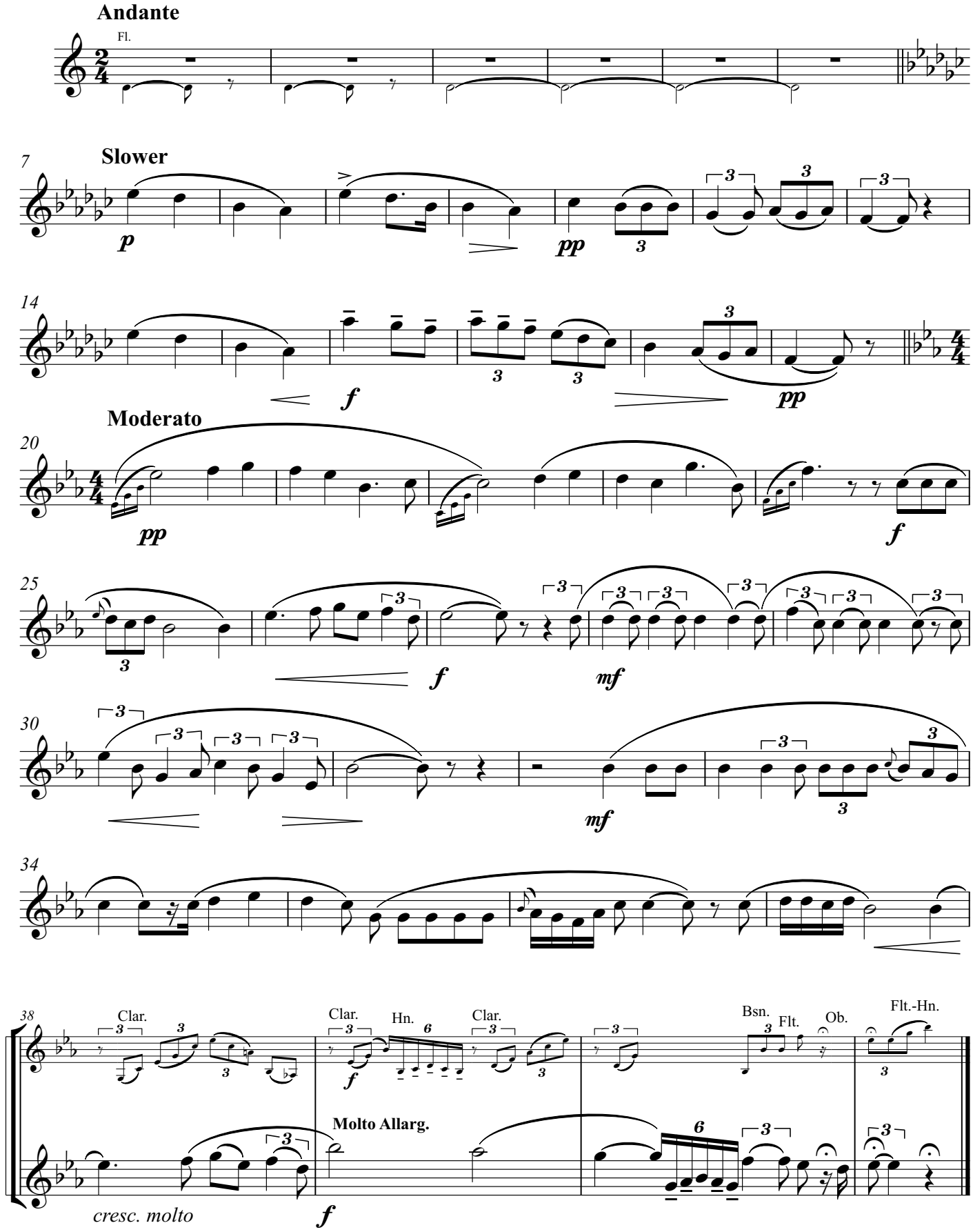
Giacomo Puccini