

Triosonate Nr. 3

Joh. Christoph Pepusch

Adagio

Violino

Viola da gamba

Basso continuo

3

6

8

11

14

17

20

23

26

29

Allegro

5

9

13

16

20

23

26

28

31

34

37

40

43

47

49

51

54

57

60

Adagio

8

16

20

28

Allegro

19

25

31

37

42

48

54

60

67

72

78

85

Triosonate Nr. 3

Violino

Joh. Christoph Pepusch

Adagio

4

7

10

13

16

20

23

26

29

p

Allegro

6

9

14

17

20

24

27

30

32

37

Violino score, measures 40-59. The music is written in treble clef and consists of six staves of music. The first staff (40-41) features a continuous eighth-note pattern. The second staff (42-46) shows a melodic line with some rests and a sharp sign. The third staff (47-49) continues with eighth-note patterns and a sharp sign. The fourth staff (50-53) has a mix of eighth and sixteenth notes. The fifth staff (54-58) includes sixteenth-note runs and rests. The sixth staff (59) concludes with a final note and a sharp sign.

Adagio

Violino score, measures 8-27. The music is written in treble clef and consists of five staves of music. The first staff (8-9) is in 3/2 time and starts with a fermata. The second staff (10-14) features a melodic line with a fermata. The third staff (15-19) continues with a melodic line and a fermata. The fourth staff (20-26) shows a melodic line with a fermata. The fifth staff (27) concludes with a final note and a sharp sign.

Allegro

4

7

15

23

30

37

45

52

59

67

75

83

Triosonate Nr. 3

Viola (da gamba)

Joh. Christoph Pepusch

Adagio

4

7

11

14

17

20

23

26

29

p

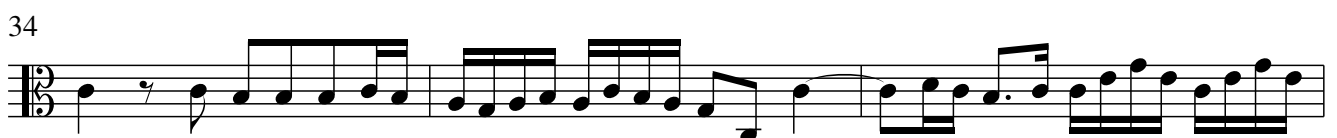
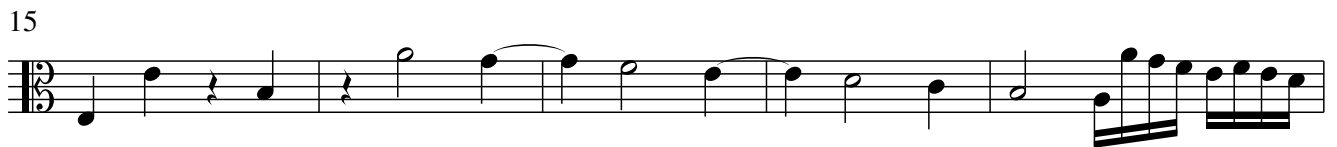
Allegro $\text{\textcircled{3}}$ 

40

43

49

51

54

57

Adagio

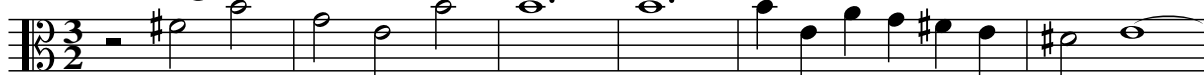

7

14

20

26

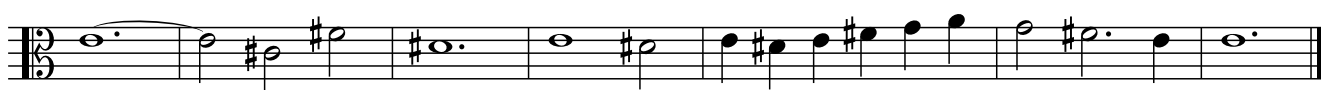

Allegro

5

10

17

23

30

39

45

50

58

65

73

81

Triosonate Nr. 3

Basso continuo (Violoncello)

Joh. Christoph Pepusch

Adagio

6

13

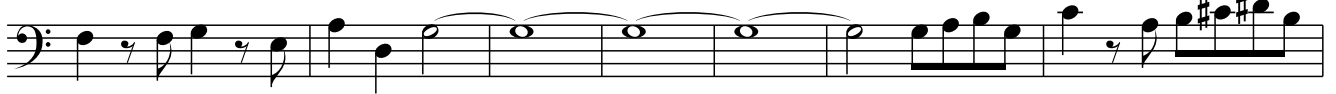

20

25

29

**Allegro**

5

10

15

20

25

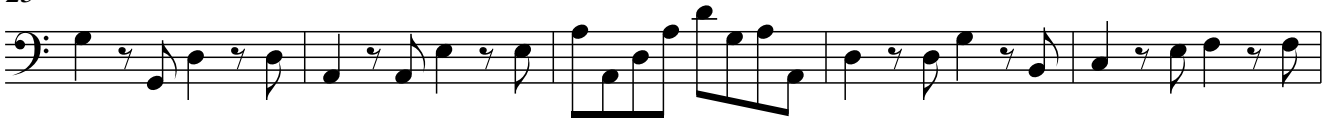

30

35

41

46

52

57

Adagio

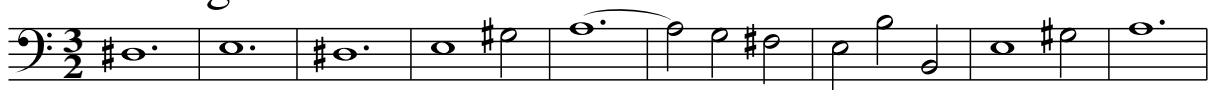

10

18

25

Allegro

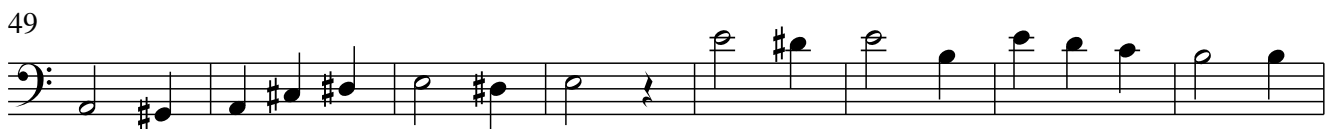

Triosonate Nr. 3

Viola tenore (= Viola da gamba)

Joh. Christoph Pepusch

Adagio

8

4

8

7

8

p

11

8

14

8

17

8

20

8

23

8

26

8

29

8

Allegro

4

Adagio

Allegro
