

No. 743b

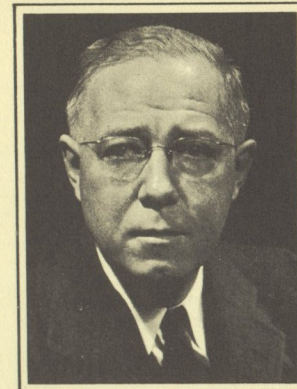

Leo Sowerby

# ADVENT TO WHITSUNTIDE

Organ Music for the Church Year  
based on six Hymns for the great Festivals  
with Historical Notes on the Hymns by Dr. Erik Routley

*Volume One:*  
Hendrik Andriessen  
H.E. No. 741a/b

*Volume Two:*  
Gordon Phillips  
H.E. No. 742a/b

*Volume Four:*  
Leo Sowerby  
H.E. No. 743b

(a) Manual only

(b) Manual and Pedal

# ADVENT to WHITSUNTIDE

Organ Music for the Church Year  
based on six Hymns for the great Festivals  
by Hendrik Andriessen, Robin Milford, Gordon Phillips and Leo Sowerby  
with Historical Notes on the Sources of the Hymns by Dr. Erik Routley  
*General Editor: Gordon Phillips*

1. *Advent.* Veni, Veni, Emmanuel - O Come, O Come, Emmanuel

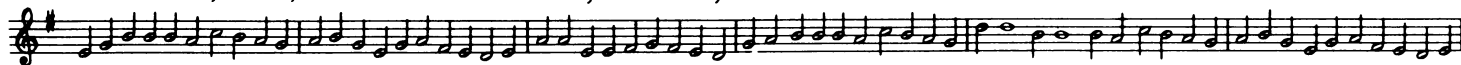

2. *Christmas.* In dulci jubilo - Good Christian Men, rejoice

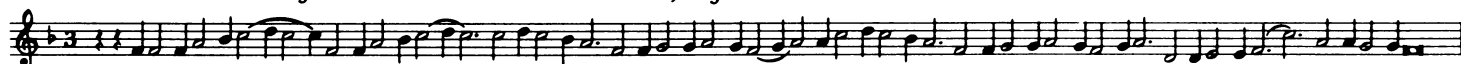

3. *Lent.* Aus der Tiefe - Forty Days and Forty Nights

4. *Passiontide.* Passion Chorale - O Sacred Head, sore wounded

5. *Easter.* O Filii et Filiae - O Sons and Daughters

6. *Whitsuntide.* Veni, Creator, Spiritus - Come, Holy Ghost, our Souls inspire

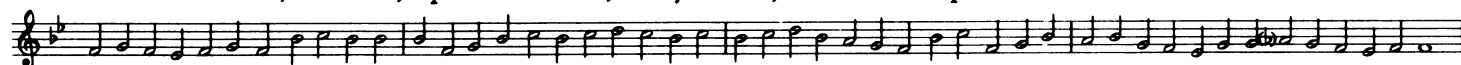

*approximate length of each composition 3-4 minutes*

*Volume One:*  
Hendrik Andriessen  
H.E. No. 741a/b

*Volume Two:*  
Gordon Phillips  
H.E. No. 742a/b

*Volume Four:*  
Leo Sowerby  
H.E. No. 743b

**Each Volume is available in two different versions**

**(a) Manual only**

**(b) Manual and Pedal**

To Robert John Lind

# ADVENT TO WHITSUNTIDE

## VENI, VENI, EMMANUEL

Praeludium

LEO SOWERBY

Sw: Strings and soft Flute 4'  
Gt: 8' and 4'  
Ch: Fl. 8', 4' and 2'  
Ped: 8' Reed  
Sw. to Gt.  
Ch. to Gt.  
Sw. to Ch.

Wistfully ♩ = 80

Manual

Sw. *pp*

Sw. *pp*

Ch. *p*

broadening slightly

back into time

*mf* ^

also by Leo Sowerby:

- Fugue, Interlude and Toccata, for Organ (H. E. No. 600d).
- Composition in Relation to the Church and Allied Fields in America, dealing in concise form with Church Music, its background and its American approach. Included in "Organ and Choral Aspects and Prospects" (Hinrichsen's Tenth Music Book).

Hinrichsen Edition No. 743b

© Copyright 1963 by Hinrichsen Edition, Peters Edition Ltd., London.

3 *Reduce* *gradually slower*  $\text{♩} = 72$

*mf* *Ch. p*

Set Pedal as at first *mf*

*retarding gradually* *very slowly*

*reduce pedal to soft 8' + 16'*

$\text{♩} = 66$  *Sw. pp* *Sw. retarding to the end* *pp*

*Reduce* *Gt. 3* *Ch.* *mp* 5 4 3

*pp*

Sw: Soft 8' + 4'; Mixture  
 Gt: 8' and 4'  
 Ch: 8', 4' and 2'  
 Ped: 8' and 16'  
 Sw. to Ped.  
 Ch. to Ped.  
 all manual couplers 8' and 4'

# IN DULCI JUBILO

## Postludium

LEO SOWERBY

Merrily, but not too fast  $\text{♩} = 66-72$

Manual

Sw. *p* Ch. *mf*

Ch. *mf* semi detached

*mf*

*f* Gt.

Ch. *mf* *gradually louder*

2 1 2 2 1 2 2 1 3 2 3

Ch. to Ped.

Gt. *f*

2 1 3 2 3

Gt. to Ped.

*ff* Add Trumpet

5 2 3 1 5 2 3 1 3 2 3 1 2 1 3 2

3 2 3 1 3 2 3 1 2

mf Ch. Sw. 5 2 3 1 3 1 2 4 3 1 2 3 1 3 1 2 4

Gt. to Ped. off

ff Gt. Gt. R.H. L.H.

# AUS DER TIEFE (*Heinlein*)

## Postludium

Solo: Tuba 8'  
 Sw: Full minus heavy reeds  
 Gt: Full to 15th.  
 Ch: Full minus heavy reeds  
 Ped: Sonorous 8' and 16'  
 Sw: to Ped.  
 Ch: to Ped.  
 All manual couplers 8' and 4'

LEO SOWERBY

**Solemnly**  $\text{♩} = 80$

Manual

Pedal

Gt.

Ch.

Solo

retarding

Slower  $\text{♩} = 72$

Ch.

Gt. to Ped. off Reduce

Gt. to Ped.

Solo: English Horn 8'  
 Sw: Soft Str. and Fl. 8' and 4'  
 Ch: Soft Fl. 8', 4' and 2'  
 Ped: Soft 16'  
 Sw: to Ped.  
 Sw: to Ch.

# THE PASSION CHORALE

## Praeludium

LEO SOWERBY

Quietly ♩ = 84-92

Manual

Pedal

Sw. *p*

*p*

*pp*

Solo *p*

1 Sw.

**System 2:** The second system includes the instruction *Solo p*. It features a *Reduce* instruction and a *Sw. pp* marking. The left hand has a *Ch. to Ped. off* instruction.

**System 3:** The third system includes the instructions *retarding* and *slowing off gradually to the end*. It features a *Sw.* marking and a *(Sw.)* marking. The left hand has a *Sw.* marking.

## O FILII ET FILIAE

## Postludium

Solo: Tuba  
 Sw: Full  
 Gt: Full  
 Ch: Full  
 Ped: Full except 32'  
 All couplers 8' and 4'

LEO SOWERBY

**Vigorously** ♩ - 160-166

Manual

Gt. *ff*

Pedal

8

holding back

Faster ♩ - 184

Sw.  
Flutes 8', 4', 2' and Soft Reeds  
*mf*

semi detached

*f* Add Reeds

L.H.

Gt.

Gt.

Gt. to Ped.

4

5

# VENI, CREATOR, SPIRITUS

## Praeludium

Sw: Fl. 8', 4' and 2'; Soft Reed  
 Gt: Foundations 8', 4' and 2'  
 Ch: Foundations 8', 4' and 2'  
 Ped: 8' and 16'  
 Sw: to Ped.  
 All manual couplers 8'

LEO SOWERBY

Flowing ♩ = 152

Manual

Sw. *mf* very smoothly

Pedal

Ch.

retarding  $\text{♩} = 144$

Sw.

Gl.

retarding

♩ = 138 Sw.

Ch. to Ped.

Gt.

Ch.

retarding (Ch.)

Gt. to Ped.

$\text{♩} = 132$

Add *f* Sw.

retarding

$\text{♩} = 126$

Gt. < Add *f* semi detached

retarding

$\text{♩} = 120$   
Add *ff*

retarding

$\text{♩} = 112$  retard to the end

Full organ

